



# GMP验证报告

## GMP VERIFICATION REPORT

**验证企业:** 北京福元医药股份有限公司

**验证地址:** 北京通州区漷城西三路与漷兴西四街交叉口西北320米

**验证对象:** 福元\_退货库(二)\_22E015

**温控信息:** 0.0℃~20.0℃

**验证性质:** 改造后验证

**验证环境:** 低温

**验证类别:** 满载

**验证项目:**  
存储空间温度的偏差、均匀度和波动度确认  
温度监测系统配置的测点终端安装位置确认  
设备故障或外部供电中断的状况下温控库房保温性能及变化趋势确定  
开门作业对温控库房温度分布影响的确认  
本地区高温或低温等极端外部环境条件下的温度稳定性确认

**验证实施日期:**

**签发:**

### 验证标准和技术要求:

依照《WHO第961号技术报告附录9:时间和温度敏感的药品的贮运指南技术补充之温控存贮区的确认》、《药品生产质量管理规范(2019年修订)》、《中华人民共和国药品管理法》、《中华人民共和国药品管理法实施条例》、《药品经营质量管理规范》(GSP)及附录五《验证管理》、《GBT34399-2017医药产品冷链物流温控设施设备验证性能确认技术规范的要求》。

### 适用范围:

冷库及全部温湿度调节设施。

**签发日期:**

**北京世福宝科技有限公司**

Beijing SEVOBO Technology Co., Ltd



系统名称及版本号: 世福宝GSP/GMP冷链物流温控验证实时云系统 V1.0

公司地址: 北京市通州区马驹桥联东U谷西区11B

公司电话: 13021079718, 18610356318

公司网址: <http://www.sevobo.com>

本报告本由北京世福宝科技有限公司出具, 不得涂改、转让。北京世福宝科技有限公司拥有最终解释权。  
获报告组织必须定期接受监督审核并经审核合格方可保持报告有效。

---

# 目录

1 参与人员及培训记录.....	3
1.1 验证报告的起草、审核与批准.....	3
1.2 验证参与人员.....	3
1.3 培训记录.....	4
2 验证目的.....	5
3 验证依据.....	5
4 验证规程.....	6
5 本次验证所用主要测量设备.....	6
5.1 验证设备标准.....	6
5.2 验证设备描述.....	6
5.3 验证设备清单.....	6
6 验证对象.....	12
6.1 对象说明.....	12
7 验证实施前准备及检查.....	12
7.1 系统条件确认.....	12
7.2 文件要求确认.....	13
7.3 验证用记录仪检验确认.....	13
7.4 环境卫生确认.....	14
7.5 人员培训确认.....	14
8 安装确认.....	15
8.1 技术资料检查.....	15
8.2 安装位置检查.....	15
8.3 设备外观检查.....	16
8.4 设备电器部分检查.....	16
9 运行确认.....	16
9.1 检查确认以下各项功能控制的稳定性和可靠性.....	17

---

9.2 检查确认该设备在运行时各项控制（技术）参数是否符合要求.....	17
10 性能确认.....	17
10.1 布点依据.....	17
10.2 测点布置.....	18
10.2.1 布点示意图.....	18
10.2.2 布点位置详表.....	18
10.2.3 现场照片.....	22
11 验证项目实施.....	22
11.1 温度分布特性测试.....	22
11.2 湿度分布特性.....	30
11.3 温度自动监测设备安装位置确认.....	32
11.4 开关门验证.....	33
11.5 设备故障或外部供电中断的状况下保温性能及变化趋势.....	41
11.6 本地区的高温或低温等极端外部环境条件下保温效果评估.....	43
12 偏差处理.....	44
13 验证结论.....	44
14 报告确认.....	45
15 再次验证周期.....	45

## 1 参与人员及培训记录

### 1.1 验证报告的起草、审核与批准

职责	姓名	职务	企业	签名
起草	李代万	经理	北京世福宝科技有限公司	
校对	王飞	验证专员	北京世福宝科技有限公司	
审核	金澜	验证管理部负责人	北京福元医药股份有限公司	
审核	李天	质量保证部	北京福元医药股份有限公司	
审核	张富源	储运部经理	北京福元医药股份有限公司	
审核	杨磊	设备动力部总监	北京福元医药股份有限公司	
审核	刘年永	生产总监	北京福元医药股份有限公司	
批准	贾俊	质量负责人	北京福元医药股份有限公司	

### 1.2 验证参与人员

职责	姓名	职务	企业	签名
组长	贾俊	质量负责人	北京福元医药股份有限公司	
副组长	李代万		北京世福宝科技有限公司	
副组长	****		北京福元医药股份有限公司	
组员	王飞		北京世福宝科技有限公司	
组员	王猛		北京世福宝科技有限公司	
组员	居文贤		北京世福宝科技有限公司	

职责	姓名	职务	企业	签名
组员	郝晓雅		北京世福宝科技 有限公司	

### 1.3 培训记录



图：验证培训



确认》；

2. 《药品生产质量管理规范（2019年修订）》；《中华人民共和国药品管理法》、《中华人民共和国药品管理法实施条例》；《药品经营质量管理规范》（GSP）及附录五《验证管理》、《GBT34399-2017医药产品冷链物流温控设施设备验证性能确认技术规范的要求》。

3. 验证实施标准：

- (1) 成品阴凉库的温度控制范围：<20℃。
- (2) 成品阴凉库的湿度控制范围：45%-75%。

## 4 验证规程

1. 概述：部分成品或者物料在贮存的过程中，有温湿度的要求，在成品或者物料贮存过程中，仓库的温湿度是否符合成品或者物料贮存的要求，需进行验证。

2. 验证目的要求

- (1) 检查资料 and 文件是否符合GMP管理要求。
- (2) 检查并确认成品阴凉库空调安装是否符合设计要求。
- (3) 检查并确认成品阴凉库空调运行是否符合设计要求。
- (4) 检查并确认成品阴凉库温度和湿度是否符合《WHO第961号技术报告附录9：时间和温度敏感的药品的贮运指南技术补充之温控存贮区的确认》仓储要求。

## 5 本次验证所用主要测量设备

### 5.1 验证设备标准

- 1. 用于检测成品阴凉库的温湿度传感器需经过合法的校验，并具有合格证书。
- 2. 验证所使用的温度传感器应当适用被验证设备的测量范围，温度测量范围在-10℃-45℃之间，温度的最大允许误差为±0.5℃；湿度测量范围在0%-95%之间，湿度的最大允许误差为±3%。

### 5.2 验证设备描述

型号	品牌	温度测量范围	温度精度	湿度测量范围	湿度精度
SVB-YZ-HOST	世福宝	-30° C~75° C	+0.5° C (≥0° C时)； ±1° C (<0° C时)	0%-95%	±3%
SVB-YZ-REC-1	世福宝	-30° C~75° C	+0.5° C (≥0° C时)； ±1° C (<0° C时)	0%-95%	±3%
SVB-YZ-REC-02	世福宝	-30° C~75° C	+0.5° C (≥0° C时)； ±1° C (<0° C时)	0%-95%	±3%
SVB-YZ-REC-03	世福宝	-30° C~75° C	+0.5° C (≥0° C时)； ±1° C (<0° C时)	0%-95%	±3%

### 5.3 验证设备清单

序号	型号	设备号	校准单位	校准证书	有效期	校准结果
1	SVB-REC-03	SF304080100022405078077803	济南市计量检定测试院	25001484074G1	2026-12-11	合格
2	SVB-REC-03	SF304080100022405078027803	济南市计量检定测试院	25001484079G1	2026-12-11	合格
3	SVB-REC-03	SF304080100022405078135803	济南市计量检定测试院	25001483973G1	2026-12-11	合格
4	SVB-REC-03	SF304080100022405078120803	济南市计量检定测试院	25001484095G1	2026-12-11	合格
5	SVB-REC-03	SF304080100022405078156803	济南市计量检定测试院	25001483985G1	2026-12-11	合格
6	SVB-REC-03	SF304080100022405078074803	济南市计量检定测试院	25001464009G1	2026-12-11	合格
7	SVB-REC-03	SF304080100022405078063803	济南市计量检定测试院	25001484047G1	2026-12-11	合格
8	SVB-REC-03	SF304080100022405078200803	济南市计量检定测试院	25001484004G1	2026-12-11	合格
9	SVB-REC-03	SF304080100022405078194803	济南市计量检定测试院	25001483965G1	2026-12-11	合格
10	SVB-REC-03	SF304080100022405078014803	济南市计量检定测试院	25001484020G1	2026-12-11	合格
11	SVB-REC-03	SF304080100022405078166803	济南市计量检定测试院	25001483963G1	2026-12-11	合格

序号	型号	设备号	校准单位	校准证书	有效期	校准结果
12	SVB-REC-03	SF304080100022405078188803	济南市计量检定测试院	25001483961G1	2026-12-11	合格
13	SVB-REC-03	SF304080100022405078149803	济南市计量检定测试院	25001483958G1	2026-12-11	合格
14	SVB-REC-03	SF304080100022405078036803	济南市计量检定测试院	25001484065G1	2026-12-11	合格
15	SVB-REC-03	SF304080100022405078054803	济南市计量检定测试院	25001484076G1	2026-12-11	合格
16	SVB-REC-03	SF304080100022405078141803	济南市计量检定测试院	25001483996G1	2026-12-11	合格
17	SVB-REC-03	SF304080100022405078038803	济南市计量检定测试院	25001484062G1	2026-12-11	合格
18	SVB-REC-03	SF304080100022405078132803	济南市计量检定测试院	25001483993G1	2026-12-11	合格
19	SVB-REC-03	SF304080100022405078087803	济南市计量检定测试院	25001484040G1	2026-12-11	合格
20	SVB-REC-03	SF304080100022405078025803	济南市计量检定测试院	25001484025G1	2026-12-11	合格
21	SVB-REC-03	SF304080100022405078127803	济南市计量检定测试院	25001484085G1	2026-12-11	合格
22	SVB-REC-03	SF304080100022405078084803	济南市计量检定测试院	25001484073G1	2026-12-11	合格

序号	型号	设备号	校准单位	校准证书	有效期	校准结果
23	SVB-REC-03	SF304080100022405078094803	济南市计量检定测试院	25001484100G1	2026-12-11	合格
24	SVB-REC-03	SF304080100022405078075803	济南市计量检定测试院	25001484024G1	2026-12-11	合格
25	SVB-REC-03	SF304080100022405078118803	济南市计量检定测试院	25001484091G1	2026-12-11	合格
26	SVB-REC-03	SF304080100022405078144803	济南市计量检定测试院	25001483982G1	2026-12-11	合格
27	SVB-REC-03	SF304080100022405078170803	济南市计量检定测试院	25001483983G1	2026-12-11	合格
28	SVB-REC-03	SF304080100022405078003803	济南市计量检定测试院	25001484030G1	2026-12-11	合格
29	SVB-REC-03	SF304080100022405078131803	济南市计量检定测试院	25001483984G1	2026-12-11	合格
30	SVB-REC-03	SF304080100022405078062803	济南市计量检定测试院	25001484078G1	2026-12-11	合格
31	SVB-REC-03	SF304080100022405078128803	济南市计量检定测试院	25001484019G1	2026-12-11	合格
32	SVB-REC-03	SF304080100022405078196803	济南市计量检定测试院	25001483978G1	2026-12-11	合格
33	SVB-REC-03	SF304080100022405078072803	济南市计量检定测试院	25001484052G1	2026-12-11	合格

序号	型号	设备号	校准单位	校准证书	有效期	校准结果
34	SVB-REC-03	SF304080100022405078020803	济南市计量检定测试院	25001484045G1	2026-12-11	合格
35	SVB-REC-03	SF304080100022405078164803	济南市计量检定测试院	25001483995G1	2026-12-11	合格
36	SVB-REC-03	SF304080100022405078033803	济南市计量检定测试院	25001484035G1	2026-12-11	合格
37	SVB-REC-03	SF304080100022405078175803	济南市计量检定测试院	25001483966G1	2026-12-11	合格
38	SVB-REC-03	SF304080100022405078190803	济南市计量检定测试院	25001483956G1	2026-12-11	合格
39	SVB-REC-03	SF304080100022405078083803	济南市计量检定测试院	25001484055G1	2026-12-11	合格
40	SVB-REC-03	SF304080100022405078109803	济南市计量检定测试院	25001484043G1	2026-12-11	合格
41	SVB-REC-03	SF304080100022405078037803	济南市计量检定测试院	25001484070G1	2026-12-11	合格
42	SVB-REC-03	SF304080100022405078022803	济南市计量检定测试院	25001484056G1	2026-12-11	合格
43	SVB-REC-03	SF304080100022405078177803	济南市计量检定测试院	25001484001G1	2026-12-11	合格
44	SVB-REC-03	SF304080100022405078085803	济南市计量检定测试院	25001484007G1	2026-12-11	合格

序号	型号	设备号	校准单位	校准证书	有效期	校准结果
45	SVB-REC-03	SF304080100022405078032803	济南市计量检定测试院	25001484041G1	2026-12-11	合格
46	SVB-REC-03	SF304080100022405078044803	济南市计量检定测试院	25001484015G1	2026-12-11	合格
47	SVB-REC-03	SF304080100022405078173803	济南市计量检定测试院	25001484002G1	2026-12-11	合格
48	SVB-REC-03	SF304080100022405078176803	济南市计量检定测试院	25001483975G1	2026-12-11	合格
49	SVB-REC-03	SF304080100022405078001803	济南市计量检定测试院	25001484029G1	2026-12-11	合格
50	SVB-REC-03	SF304080100022405078041803	济南市计量检定测试院	25001484061G1	2026-12-11	合格
51	SVB-REC-03	SF304080100022405078006803	济南市计量检定测试院	25001484042G1	2026-12-11	合格
52	SVB-REC-03	SF304080100022405078100803	济南市计量检定测试院	25001484039G1	2026-12-11	合格
53	SVB-REC-03	SF304080100022405078172803	济南市计量检定测试院	25001484003G1	2026-12-11	合格
54	SVB-REC-03	SF304080100022405078146803	济南市计量检定测试院	25001483998G1	2026-12-11	合格
55	SVB-REC-03	SF304080100022405078193803	济南市计量检定测试院	25001483979G1	2026-12-11	合格

序号	型号	设备号	校准单位	校准证书	有效期	校准结果
56	SVB-REC-03	SF304080100022405078184803	济南市计量检定测试院	25001483955G1	2026-12-11	合格
57	SVB-REC-03	SF304080100022405078112803	济南市计量检定测试院	25001484053G1	2026-12-11	合格
58	SVB-REC-03	SF304080100022405078018803	济南市计量检定测试院	25001484012G1	2026-12-11	合格
59	SVB-REC-03	SF304080100022405078046803	济南市计量检定测试院	25001484016G1	2026-12-11	合格

## 6 验证对象

### 6.1 对象说明

名称	福元_退货库(二)_22E015
长宽高(mm)	8m*10.89m*4.5m
面积(平米)	
验证范围	0.0℃~20.0℃
验证状态	改造后验证

## 7 验证实施前准备及检查

### 7.1 系统条件确认

空调设备及仓库设计图情况确认表

序号	确认对象	检查标准	存放部门	确认结论
1	仓库平面布置图	应有	工程设备安全部	
2	仓库平面布置设计说明	应有	工程设备安全部	
3	空调运行	可运行	成品阴凉库	

检查人	
复核人	
确认结果	
确认人/日期	

## 7.2 文件要求确认

验证用相关文件确认表

序号	文件名称	文件编号	起草人	审核人	批准人	执行日
1	仓储管理规程					
2	仓库卫生管理规程					
3	物料储存管理规程					
4	成品入库储存发放管理规程					
5	阴凉库管理规程					
6	仓库温湿度管理规程					
7	仓库清洁标准操作规程					
8	立式空调使用标准操作规程					
9	温度记录仪使用标准操作规程					

检查人	
复核人	
确认结果	
确认人/日期	

## 7.3 验证用记录仪检验确认

验证用记录仪校验情况确认表

序号	检查项目	合格要求	检查结论
1	记录仪校准证书	有效期内	

2	开机、记录、状态	应正常、清晰	
检查人			
复核人			
确认结果			
确认人/日期			

#### 7.4 环境卫生确认

阴凉库环境卫生情况确认表

序号	检查项目	检查标准	确认结果
1	地面	应整洁、干净	
2	门、窗、墙壁、天棚	应整洁、干净	
3	设备、设施表面	应清洁、干净	
4	其它	应清洁、干净	
检查人			
复核人			
确认结果			
确认人/日期			

#### 7.5 人员培训确认

参加验证人员培训确认表

序号	文件名称	文件编号	培训日期
1	仓储管理规程		
2	仓库卫生管理规程		
3	物料储存管理规程		
4	成品入库储存发放管理规程		
5	阴凉库管理规程		
6	仓库温湿度管理规程		
7	仓库清洁标准操作规程		

8	立式空调使用标准操作规程		
9	验证用记录仪使用标准操作规程		

检查人	
复核人	
确认结果	
确认人/日期	

## 8 安装确认

### 8.1 技术资料检查

设备随机资料检查表

序号	资料名称	页数	份数	存放部门	检查结论
1	设备说明书		1	工程设备安全部	
2	产品合格证		1	工程设备安全部	
3	装箱单		1	工程设备安全部	
4	设备图纸		1	工程设备安全部	
5	开箱验收记录		1	工程设备安全部	
6	设备安装检查记录		1	工程设备安全部	

检查人	
复核人	
评定结果	
评定人/日期	

### 8.2 安装位置检查

设备安装位置检查情况表

序号	设备名称	安装位置	安装要求	检查结论
1	立式空调	成品阴凉库	使设备保持水平	
2	主机的后侧离墙距离	成品阴凉库	$\geq 0.2M$	
3	主机两侧离墙距离	成品阴凉库	$\geq 0.2M$	

检查人	
复核人	
评定结果	
评定人/日期	

### 8.3 设备外观检查

设备外观检查情况表

序号	检查项目	合格要求	检查结论
1	机身	完好	
2	油漆	无脱落	
3	控制面板	表面完好	
4	配套管线	连接符合要求	

检查人	
复核人	
评定结果	
评定人/日期	

### 8.4 设备电器部分检查

设备电器部分检查情况表

序号	检查项目	合格要求	检查结论
1	电源	AC50HZ380V	
2	摇控器/控制面板	灵敏	
3	接地装置	应有接地线路	

检查人	
复核人	
评定结果	
评定人/日期	

## 9 运行确认

在安装确认完成，以及其他相关配套条件具备后，即可进行该设备的运行确认。按照设备操作SOP对此设备进行试运行，检查其运行情况是否良好，各项指标是否达到预定的要求。

### 9.1 检查确认以下各项功能控制的稳定性和可靠性

操作控制系统功能检查记录表

序号	检查项目	要求	结果
1	电源 符合要求	安全可靠	合格
2	开关	控制功能方便可靠	合格
3	控制面板或摇控器	传感灵敏度	合格
4	开关机运行	应正常	合格
检查人			
复核人			
评定结果			
评定人/日期			

### 9.2 检查确认该设备在运行时各项控制（技术）参数是否符合要求

设备运行参数检查记录表

序号	操作内容	操作标准	结果
1	最低温度运行	$\geq 17^{\circ}\text{C}$	合格
2	最高温度运行	$\leq 30^{\circ}\text{C}$	合格
3	除湿功能运行	湿度 $>75\%$	合格
4	自动功能运行	$17^{\circ}\text{C} \leq \text{温度} \leq 30^{\circ}\text{C}$	合格
5	降温设定	$\leq 19^{\circ}\text{C}$	合格
检查人			
复核人			
评定结果			
评定人/日期			

## 10 性能确认

### 10.1 布点依据

- 1、在仓库内一次性同步布点，确保各测点采集数据的同步、有效；
- 2、每个库房中均匀性布点数量不应少于9个，仓间各角及中心位置均应布置测点，每两个测点的水平间距不应大于5m，垂直间距不应超过2m。
- 3、库房每个作业出入口及风机出风口区域至少布置5个测点，库房中每组货架或建筑结构的防风死角位置至少应布置3个测点。
- 4、特殊区域应布设温度监测点，包括空调或制冷设备回风位置、温度自动监测系统测点终端安装位置、门、窗、灯等位置。
- 5、温度监测点均应布设在货位上或货物可能存放的位置。

## 10.2 测点布置

### 10.2.1 布点示意图

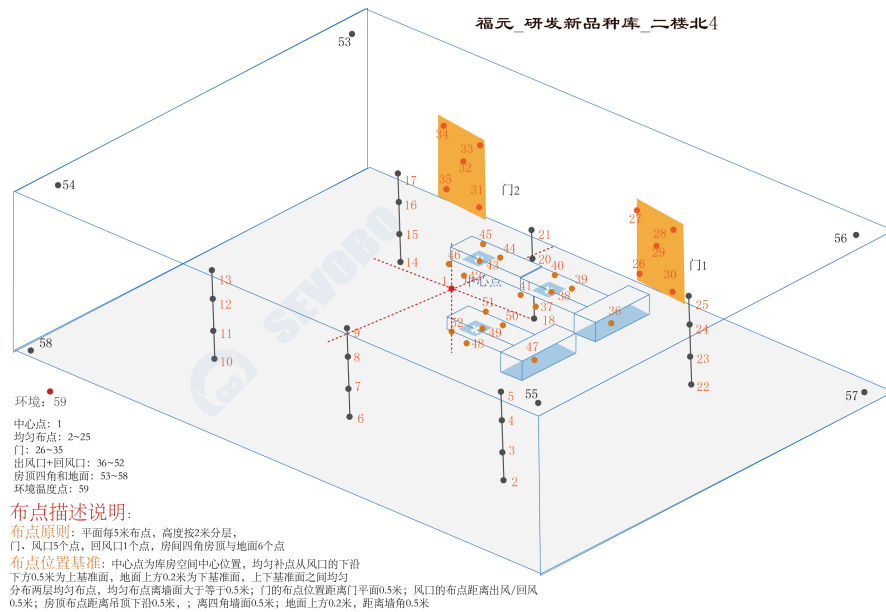

布点示意图

### 10.2.2 布点位置详表

序号	名称	位置编码	类型	设备型号	设备编号
1	中心点1	A01	中心点	SVB-REC-03	SF304080100022405078077803
2	均匀布点 2	A02	均匀布点	SVB-REC-03	SF304080100022405078027803

序号	名称	位置编码	类型	设备型号	设备编号
3	均匀布点 3	A03	均匀布点	SVB-REC- 03	SF304080100022405078135803
4	均匀布点 4	A04	均匀布点	SVB-REC- 03	SF304080100022405078120803
5	均匀布点 5	A05	均匀布点	SVB-REC- 03	SF304080100022405078156803
6	均匀布点 6	A06	均匀布点	SVB-REC- 03	SF304080100022405078074803
7	均匀布点 7	A07	均匀布点	SVB-REC- 03	SF304080100022405078063803
8	均匀布点 8	A08	均匀布点	SVB-REC- 03	SF304080100022405078200803
9	均匀布点 9	A09	均匀布点	SVB-REC- 03	SF304080100022405078194803
10	均匀布点 10	A10	均匀布点	SVB-REC- 03	SF304080100022405078014803
11	均匀布点 11	A11	均匀布点	SVB-REC- 03	SF304080100022405078166803
12	均匀布点 12	A12	均匀布点	SVB-REC- 03	SF304080100022405078188803
13	均匀布点 13	A13	均匀布点	SVB-REC- 03	SF304080100022405078149803
14	均匀布点 14	A14	均匀布点	SVB-REC- 03	SF304080100022405078036803
15	均匀布点 15	A15	均匀布点	SVB-REC- 03	SF304080100022405078054803
16	均匀布点 16	A16	均匀布点	SVB-REC- 03	SF304080100022405078141803
17	均匀布点 17	A17	均匀布点	SVB-REC- 03	SF304080100022405078038803
18	均匀布点 18	A18	均匀布点	SVB-REC- 03	SF304080100022405078132803
19	均匀布点 19	A19	均匀布点	SVB-REC- 03	SF304080100022405078087803

序号	名称	位置编码	类型	设备型号	设备编号
20	均匀布点 20	A20	均匀布点	SVB-REC- 03	SF304080100022405078025803
21	均匀布点 21	A21	均匀布点	SVB-REC- 03	SF304080100022405078127803
22	均匀布点 22	A22	均匀布点	SVB-REC- 03	SF304080100022405078084803
23	均匀布点 23	A23	均匀布点	SVB-REC- 03	SF304080100022405078094803
24	均匀布点 24	A24	均匀布点	SVB-REC- 03	SF304080100022405078075803
25	均匀布点 25	A25	均匀布点	SVB-REC- 03	SF304080100022405078118803
26	门26	A26	门	SVB-REC- 03	SF304080100022405078144803
27	门27	A27	门	SVB-REC- 03	SF304080100022405078170803
28	门28	A28	门	SVB-REC- 03	SF304080100022405078003803
29	门29	A29	门	SVB-REC- 03	SF304080100022405078131803
30	门30	A30	门	SVB-REC- 03	SF304080100022405078062803
31	门31	A31	门	SVB-REC- 03	SF304080100022405078128803
32	门32	A32	门	SVB-REC- 03	SF304080100022405078196803
33	门33	A33	门	SVB-REC- 03	SF304080100022405078072803
34	门34	A34	门	SVB-REC- 03	SF304080100022405078020803
35	门35	A35	门	SVB-REC- 03	SF304080100022405078164803
36	回风口36	A36	风机	SVB-REC- 03	SF304080100022405078033803

序号	名称	位置编码	类型	设备型号	设备编号
37	出风口37	A37	风机	SVB-REC-03	SF304080100022405078175803
38	出风口38	A38	风机	SVB-REC-03	SF304080100022405078190803
39	出风口39	A39	风机	SVB-REC-03	SF304080100022405078083803
40	出风口40	A40	风机	SVB-REC-03	SF304080100022405078109803
41	出风口41	A41	风机	SVB-REC-03	SF304080100022405078037803
42	出风口42	A42	风机	SVB-REC-03	SF304080100022405078022803
43	出风口43	A43	风机	SVB-REC-03	SF304080100022405078177803
44	出风口44	A44	风机	SVB-REC-03	SF304080100022405078085803
45	出风口45	A45	风机	SVB-REC-03	SF304080100022405078032803
46	出风口46	A46	风机	SVB-REC-03	SF304080100022405078044803
47	回风口47	A47	风机	SVB-REC-03	SF304080100022405078173803
48	出风口48	A48	风机	SVB-REC-03	SF304080100022405078176803
49	出风口49	A49	风机	SVB-REC-03	SF304080100022405078001803
50	出风口50	A50	风机	SVB-REC-03	SF304080100022405078041803
51	出风口51	A51	风机	SVB-REC-03	SF304080100022405078006803
52	出风口52	A52	风机	SVB-REC-03	SF304080100022405078100803
53	房顶53	A53	风向死角	SVB-REC-03	SF304080100022405078172803

序号	名称	位置编码	类型	设备型号	设备编号
54	房顶54	A54	风向死角	SVB-REC-03	SF304080100022405078146803
55	房顶55	A55	风向死角	SVB-REC-03	SF304080100022405078193803
56	房顶56	A56	风向死角	SVB-REC-03	SF304080100022405078184803
57	地面57	A57	风向死角	SVB-REC-03	SF304080100022405078112803
58	地面58	A58	风向死角	SVB-REC-03	SF304080100022405078018803
59	环境外温 59	A59	环境外温	SVB-REC-03	SF304080100022405078046803

### 10.2.3 现场照片

## 11 验证项目实施

### 11.1 温度分布特性测试

#### 11.1.1 温度分布特性

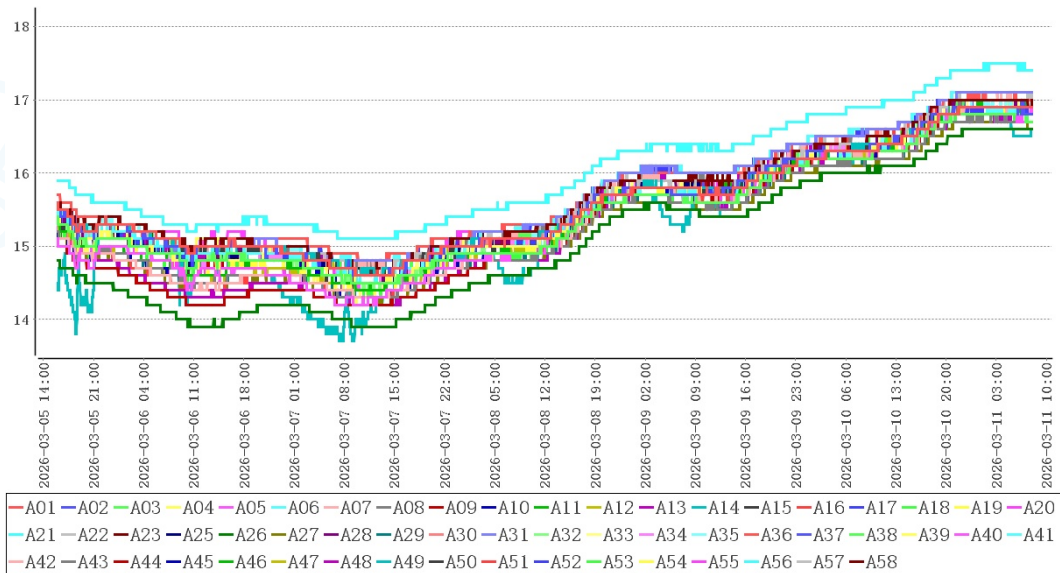

#### (1)、温度偏差

温度偏差指温控设施设备稳定状态下, 测试空间的中心点在规定时间内多次实测温度的平均值与温度设定值的差值, 计算公式:  $\Delta t_d = t_d - t_o$

式中:

$\Delta t_d$  ——温度偏差, 单位为摄氏度( $^{\circ}\text{C}$ );

$t_d$  ——温度设定值, 单位为摄氏度( $^{\circ}\text{C}$ );

$t_o$  ——中心点在规定时间内 $n$ 次测量平均值, 单位为摄氏度( $^{\circ}\text{C}$ )

点位类型	测点	设定值( $t_d$ )	平均值( $t_o$ )
中心点	A01	10.0	15.6

温度偏差 $\Delta t_d = t_d - t_o = -5.6^{\circ}\text{C}$

## (2)、均匀度

温度均匀度指温控设施设备稳定状态下, 测试空间各测点在规定时间内每次测量中实测最高温度与最低温度之差的算术平均值, 计算公式: $\Delta t_u = \Sigma (t_{i\max} - t_{i\min}) / n$

式中:

$\Delta t_u$  ——温度均匀度, 单位为摄氏度( $^{\circ}\text{C}$ );

$t_{i\max}$  ——各测点在规定时间内第 $i$ 次测得的最高温度, 单位为摄氏度( $^{\circ}\text{C}$ );

$t_{i\min}$  ——各测点在规定时间内第 $i$ 次测得的最低温度, 单位为摄氏度( $^{\circ}\text{C}$ )。

$n$  ——测量次数。

各测点最大值和最小值见附录A: 各测点极值表

均匀度 $\Delta t_u = \Sigma (t_{i\max} - t_{i\min}) / n = 1.0^{\circ}\text{C}$

## (3)、波动度

温度波动度指温控设施设备稳定状态下, 测试空间的中心点在规定时间内多次实测最高温度与最低温度之差的一半, 计算公式: $\Delta t_f = \pm (t_{o\max} - t_{o\min}) / 2$

式中:

$\Delta t_f$  ——温度波动度, 单位为摄氏度( $^{\circ}\text{C}$ );

$t_{o\max}$  ——中心点在规定时间内 $n$ 次测量中的最高温度, 单位为摄氏度( $^{\circ}\text{C}$ );

$t_{o\min}$  ——中心点在规定时间内 $n$ 次测量中的最低温度, 单位为摄氏度( $^{\circ}\text{C}$ )。

点位类型	测点	最大值( $t_{o\max}$ )	最小值( $t_{o\min}$ )
中心点	A01	16.9	14.6

波动度 $\Delta t_f = \pm (t_{o\max} - t_{o\min}) / 2 = 1.1^{\circ}\text{C}$

## (4)、结论综述

点位类型	测点	最大值	最小值	平均值
中心点	A01	16.9	14.6	15.6
均匀布点	A02	16.9	14.6	15.6
	A03	16.8	14.5	15.4
	A04	16.9	14.5	15.5
	A05	16.8	14.2	15.4
	A06	16.9	14.6	15.5
	A07	16.9	14.3	15.3
	A08	16.8	14.3	15.3
	A09	16.8	14.2	15.3
	A10	16.9	14.3	15.4
	A11	16.9	14.4	15.4
	A12	16.8	14.5	15.4
	A13	16.8	14.2	15.3
	A14	16.9	14.6	15.6
	A15	16.9	14.6	15.6
	A16	16.9	14.3	15.3
	A17	16.9	14.6	15.5
	A18	16.8	14.3	15.4
	A19	16.9	14.4	15.4
	A20	16.9	14.4	15.4
	A21	16.9	14.5	15.5
	A22	16.9	14.6	15.6
	A23	17.0	14.7	15.7
	A25	16.9	14.6	15.5
出入口	A26	16.6	13.9	15.0
	A27	16.7	14.2	15.3
	A28	17.0	14.5	15.6
	A29	16.8	14.3	15.3
	A30	16.9	14.6	15.6
	A31	17.1	14.8	15.7

	A32	16.9	14.4	15.5
	A33	17.0	14.6	15.6
	A34	16.9	14.5	15.5
	A35	17.0	14.7	15.6
风机	A36	17.1	14.8	15.7
	A37	17.0	14.6	15.5
	A38	17.0	14.6	15.6
	A39	16.9	14.2	15.5
	A40	16.9	14.4	15.4
	A41	17.1	14.8	15.7
	A42	17.1	14.7	15.6
	A43	17.0	14.7	15.6
	A44	16.9	14.6	15.5
	A45	16.9	14.5	15.5
	A46	17.0	14.6	15.5
	A47	16.9	14.7	15.6
	A48	17.0	14.7	15.6
	A49	16.9	13.7	15.3
	A50	16.9	14.4	15.5
	A51	17.0	14.6	15.6
	A52	17.1	14.7	15.7
风向死角	A53	17.0	14.6	15.6
	A54	17.0	14.6	15.6
	A55	17.0	14.5	15.6
	A56	17.5	15.1	16.0
	A57	17.1	14.7	15.7
	A58	17.0	14.7	15.7
环境外温	A59	17.2	14.8	15.8

在库房空调或制冷系统温度控制参数符合设定要求、库房温度符合设定范围后，数据有效持续采集时间为136小时0分钟，在环境温度处于14.8℃~17.2℃情况下，库内各测点温度在13.7℃(A49)~17.5℃(A56)之间，未超出温控范围0.0℃~20.0℃。根据《GBT34399-2025医药产品冷链物流温控设施设备验证性能

确认技术规范》附录A计算方法，温度偏差 $\Delta t_d = t_d - t_o = -5.6^\circ\text{C}$ 、波动度 $\Delta t_f = \pm (t_{\text{max}} - t_{\text{min}}) / 2 = 1.1^\circ\text{C}$ 、均匀度 $\Delta t_u = \Sigma (t_{\text{imax}} - t_{\text{imin}}) / n = 1.0^\circ\text{C}$ ，偏差大于 $\pm 3^\circ\text{C}$ ，验证结果不合格，建议重新实施验证。

### 11.1.2 风机

#### 11.1.2.1 风机01

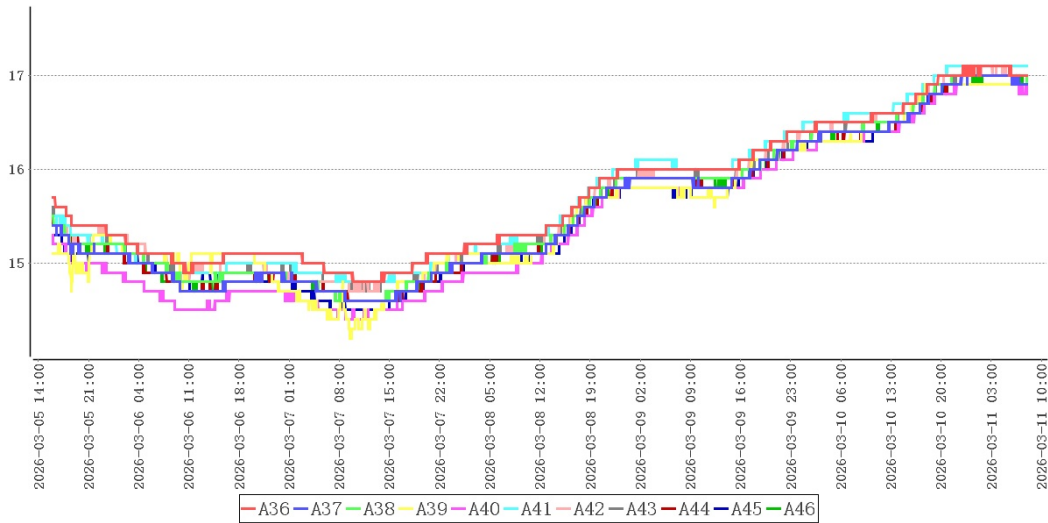

测点	最大值	最小值	平均值
A36	17.1	14.8	15.7
A37	17.0	14.6	15.5
A38	17.0	14.6	15.6
A39	16.9	14.2	15.5
A40	16.9	14.4	15.4
A41	17.1	14.8	15.7
A42	17.1	14.7	15.6
A43	17.0	14.7	15.6
A44	16.9	14.6	15.5
A45	16.9	14.5	15.5
A46	17.0	14.6	15.5

检测项目	规范要求	检测结果	结论
风机01附近温度均匀性	全部测点温度范围 (0.0~20.0) °C	14.2~17.1 °C	合格

#### 11.1.2.2 风机02

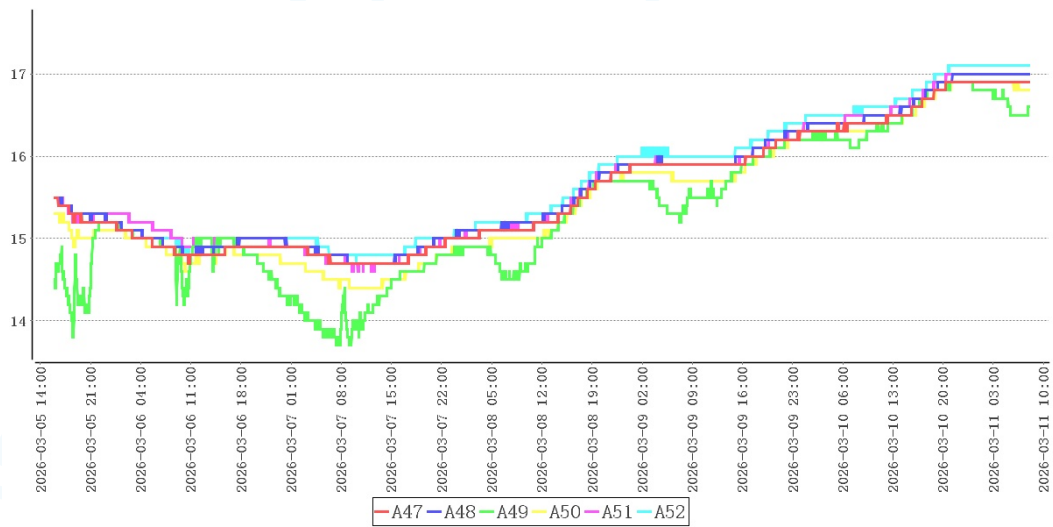

测点	最大值	最小值	平均值
A47	16.9	14.7	15.6
A48	17.0	14.7	15.6
A49	16.9	13.7	15.3
A50	16.9	14.4	15.5
A51	17.0	14.6	15.6
A52	17.1	14.7	15.7

检测项目	规范要求	检测结果	结论
风机02附近温度均匀性	全部测点温度范围 (0.0~20.0)℃	13.7~17.1℃	合格

### 11.1.3 出入口

#### 11.1.3.1 门01

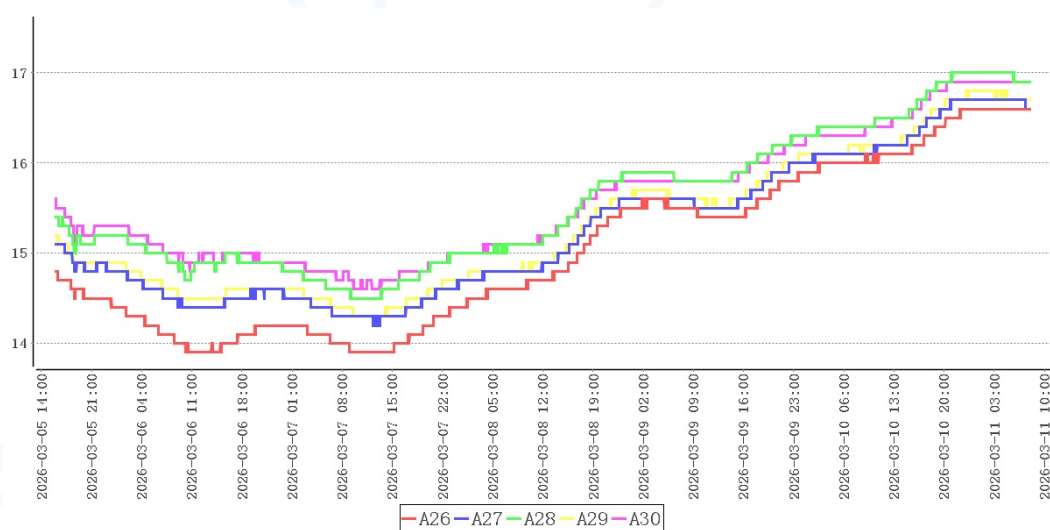

测点	最大值	最小值	平均值
A26	16.6	13.9	15.0
A27	16.7	14.2	15.3
A28	17.0	14.5	15.6
A29	16.8	14.3	15.3
A30	16.9	14.6	15.6

检测项目	规范要求	检测结果	结论
门01附近温度均匀性	全部测点温度范围 (0.0~20.0)℃	13.9~17.0℃	合格

### 11.1.3.2 门02

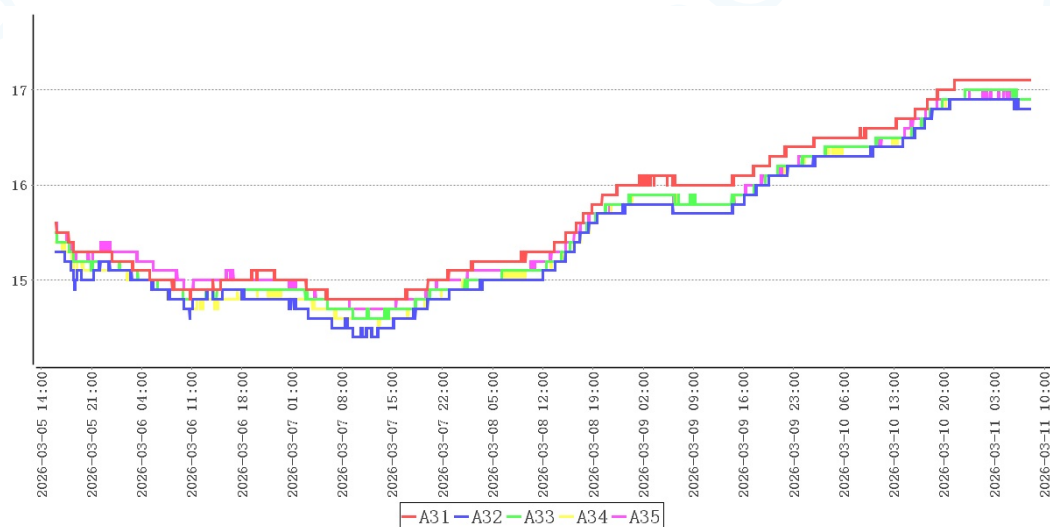

测点	最大值	最小值	平均值
A31	17.1	14.8	15.7
A32	16.9	14.4	15.5
A33	17.0	14.6	15.6
A34	16.9	14.5	15.5
A35	17.0	14.7	15.6

检测项目	规范要求	检测结果	结论
门02附近温度均匀性	全部测点温度范围 (0.0~20.0)℃	14.4~17.1℃	合格

#### 11.1.4 风向死角

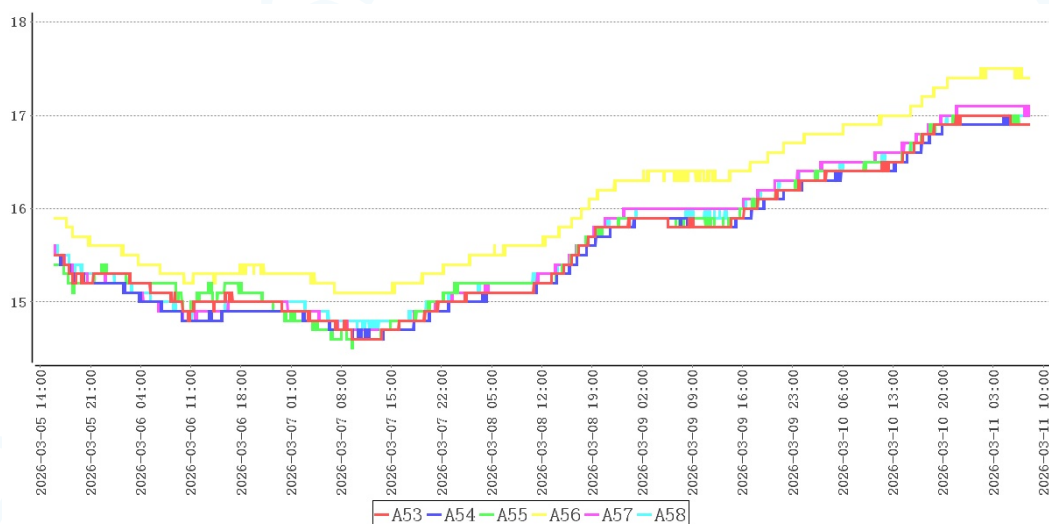

测点	最大值	最小值	平均值
A53	17.0	14.6	15.6
A54	17.0	14.6	15.6
A55	17.0	14.5	15.6
A56	17.5	15.1	16.0
A57	17.1	14.7	15.7
A58	17.0	14.7	15.7

检测项目	规范要求	检测结果	结论
风向死角附近温度均匀性	全部测点温度范围 (0.0~20.0)℃	14.5~17.5℃	合格

### 11.1.5 适宜存放的安全位置及区域

根据以上分析，偏差超出标准要求，建议调偏整改后重新实施验证。

## 11.2 湿度分布特性

### 11.2.1 库内各点相对湿度

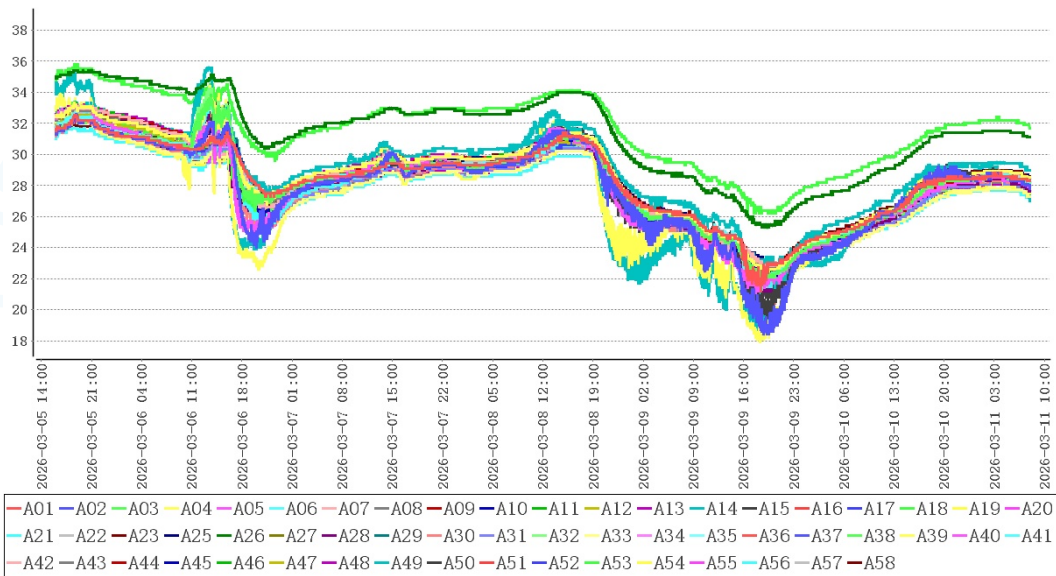

点位类型	测点	最大值	最小值	平均值
中心点	A01	32.5	21.2	28.3
均匀布点	A02	32.6	18.4	27.8
	A03	33.6	22.1	28.2
	A04	33.6	22.4	28.6
	A05	33.1	21.1	27.9
	A06	33.3	21.8	28.3
	A07	33.1	22.8	28.5
	A08	33.0	22.5	28.4
	A09	33.1	22.5	28.4
	A10	33.1	22.2	28.3
	A11	33.3	22.5	28.4
	A12	32.6	22.2	28.1
	A13	33.2	22.1	28.4
	A14	33.4	21.4	29.0
	A15	32.8	19.5	28.1

	A16	33.2	22.6	28.5
	A17	32.5	22.3	28.1
	A18	33.8	21.8	28.4
	A19	33.1	22.0	28.3
	A20	33.1	21.9	28.1
	A21	32.8	21.1	27.9
	A22	32.9	21.8	28.0
	A23	33.1	22.9	28.5
	A25	33.2	22.9	28.6
出入口	A26	35.4	25.3	31.4
	A27	33.1	22.5	28.4
	A28	32.8	21.2	27.8
	A29	33.1	22.4	28.4
	A30	32.7	19.8	27.9
	A31	32.5	22.0	27.7
	A32	34.2	21.4	28.3
	A33	32.2	21.7	27.4
	A34	33.0	22.6	28.2
	A35	32.7	22.4	28.2
风机	A36	32.7	22.6	28.3
	A37	32.9	22.4	28.3
	A38	32.8	22.4	27.9
	A39	34.4	17.9	27.4
	A40	33.0	22.7	28.3
	A41	32.7	22.3	27.8
	A42	32.9	22.5	27.9
	A43	32.2	21.9	27.7
	A44	32.3	21.9	27.8
	A45	32.8	21.3	28.0
	A46	32.6	22.7	28.2
	A47	32.6	22.7	28.3
	A48	32.3	21.9	27.7

	A49	35.6	18.7	27.7
	A50	33.6	20.7	28.2
	A51	32.7	22.5	28.0
	A52	32.5	22.3	27.8
风向死角	A53	35.8	26.2	31.6
	A54	32.2	21.9	27.6
	A55	32.7	20.9	27.6
	A56	31.7	22.1	27.3
	A57	32.4	22.4	27.9
	A58	32.1	22.2	27.8
环境外温	A59	32.7	22.2	27.9

从各监测点相对湿度数据分布图可以看出：库内各点湿度处于17.9%(A39)~35.8%(A53)之间变化，湿度平均值处于27.3%(A56)~31.6%(A53)之间，符合相对湿度10.0%~75.0%要求。

#### 11.2.2 库内各点平均湿度

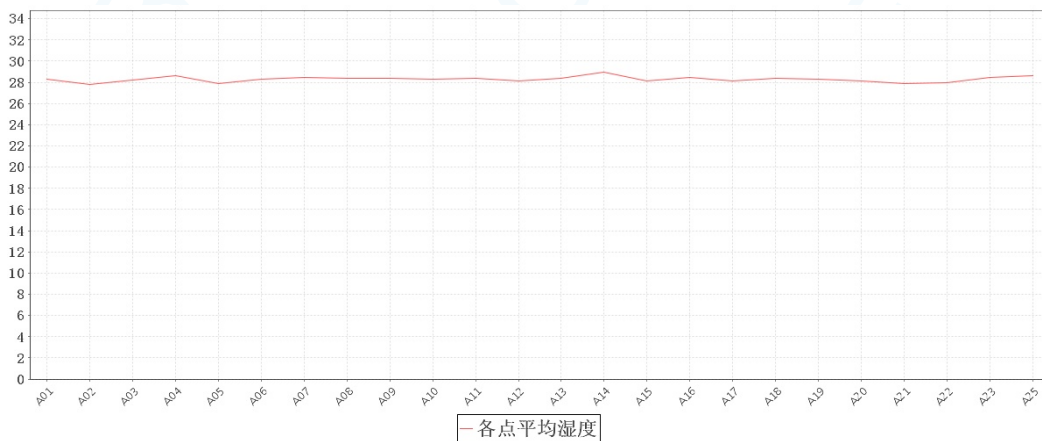

从各监测点相对湿度数据分布图可以看出：库内各点相对湿度平均值差别较大，建议增加除湿设备进行除湿。

#### 11.3 温度自动监测设备安装位置确认

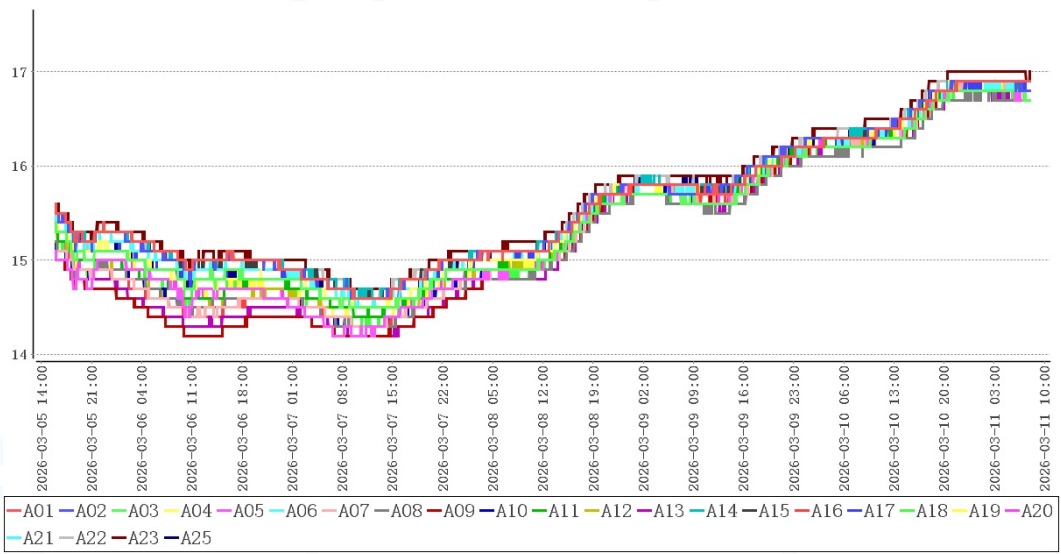

结合温度分布特性可得出以下表格：

冷点热点表

测点	最大值	最小值	平均值
A23(热点)	17.0	14.7	15.7
A09(冷点)	16.8	14.2	15.3
A13(冷点)	16.8	14.2	15.3
货区点位	17.0	14.2	15.5

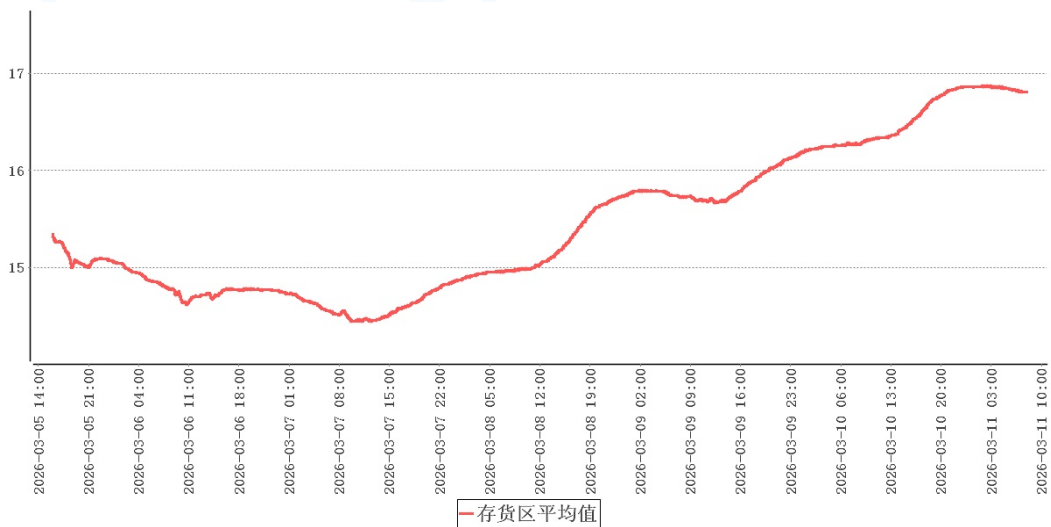

结合库内高温敏感区、低温敏感区分析，库内热点为A23，库内冷点为A09、A13。请综合考虑实际布点位置确认监测点位，并安装/移动监测点位。

#### 11.4 开关门验证

### 11.4.1 门01开门测试

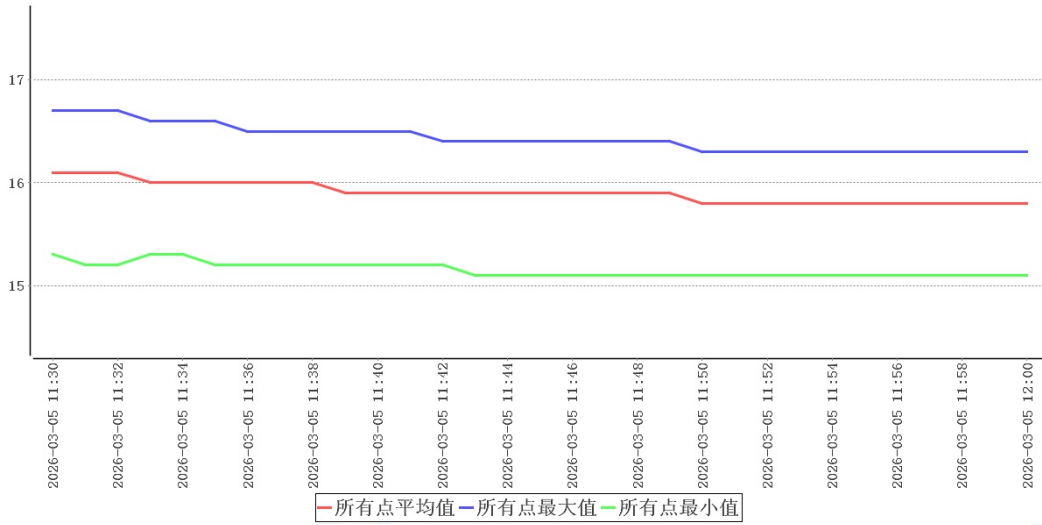

时间	所有点最大值	所有点最小值	所有点平均值	环境外温	备注
2026-03-05 11:30:00	16.7	15.3	16.1	16.4	开门
2026-03-05 11:31:00	16.7	15.2	16.1	16.3	
2026-03-05 11:32:00	16.7	15.2	16.1	16.3	
2026-03-05 11:33:00	16.6	15.3	16.0	16.2	
2026-03-05 11:34:00	16.6	15.3	16.0	16.2	
2026-03-05 11:35:00	16.6	15.2	16.0	16.1	
2026-03-05 11:36:00	16.5	15.2	16.0	16.1	
2026-03-05 11:37:00	16.5	15.2	16.0	16.1	
2026-03-05 11:38:00	16.5	15.2	16.0	16.1	
2026-03-05 11:39:00	16.5	15.2	15.9	16.1	
2026-03-05 11:40:00	16.5	15.2	15.9	16.1	
2026-03-05 11:41:00	16.5	15.2	15.9	16.1	
2026-03-05 11:42:00	16.4	15.2	15.9	16.1	
2026-03-05 11:43:00	16.4	15.1	15.9	16.1	
2026-03-05 11:44:00	16.4	15.1	15.9	16.1	
2026-03-05 11:45:00	16.4	15.1	15.9	16.1	
2026-03-05 11:46:00	16.4	15.1	15.9	16.1	
2026-03-05 11:47:00	16.4	15.1	15.9	16.1	
2026-03-05 11:48:00	16.4	15.1	15.9	16.0	

时间	所有点最大值	所有点最小值	所有点平均值	环境外温	备注
2026-03-05 11:49:00	16.4	15.1	15.9	16.0	
2026-03-05 11:50:00	16.3	15.1	15.8	16.0	
2026-03-05 11:51:00	16.3	15.1	15.8	16.0	
2026-03-05 11:52:00	16.3	15.1	15.8	16.0	
2026-03-05 11:53:00	16.3	15.1	15.8	16.0	
2026-03-05 11:54:00	16.3	15.1	15.8	16.0	
2026-03-05 11:55:00	16.3	15.1	15.8	16.0	
2026-03-05 11:56:00	16.3	15.1	15.8	16.0	
2026-03-05 11:57:00	16.3	15.1	15.8	16.0	
2026-03-05 11:58:00	16.3	15.1	15.8	16.0	
2026-03-05 11:59:00	16.3	15.1	15.8	16.0	
2026-03-05 12:00:00	16.3	15.1	15.8	16.0	关门

探头编号	最早恢复至接受标准时温度(°C)	最早恢复至接受标准时刻	恢复至接受标准最小时长(分钟)
A01	N/A	N/A	N/A
A02	N/A	N/A	N/A
A03	N/A	N/A	N/A
A04	N/A	N/A	N/A
A05	N/A	N/A	N/A
A06	N/A	N/A	N/A
A07	N/A	N/A	N/A
A08	N/A	N/A	N/A
A09	N/A	N/A	N/A
A10	N/A	N/A	N/A
A11	N/A	N/A	N/A
A12	N/A	N/A	N/A
A13	N/A	N/A	N/A
A14	N/A	N/A	N/A
A15	N/A	N/A	N/A

探头编号	最早恢复至接受标准时 温度(°C)	最早恢复至接受标准时 刻	恢复至接受标准最小时 长(分钟)
A16	N/A	N/A	N/A
A17	N/A	N/A	N/A
A18	N/A	N/A	N/A
A19	N/A	N/A	N/A
A20	N/A	N/A	N/A
A21	N/A	N/A	N/A
A22	N/A	N/A	N/A
A23	N/A	N/A	N/A
A24	N/A	N/A	N/A
A25	N/A	N/A	N/A
A26	N/A	N/A	N/A
A27	N/A	N/A	N/A
A28	N/A	N/A	N/A
A29	N/A	N/A	N/A
A30	N/A	N/A	N/A
A31	N/A	N/A	N/A
A32	N/A	N/A	N/A
A33	N/A	N/A	N/A
A34	N/A	N/A	N/A
A35	N/A	N/A	N/A
A36	N/A	N/A	N/A
A37	N/A	N/A	N/A
A38	N/A	N/A	N/A
A39	N/A	N/A	N/A
A40	N/A	N/A	N/A
A41	N/A	N/A	N/A
A42	N/A	N/A	N/A
A43	N/A	N/A	N/A
A44	N/A	N/A	N/A
A45	N/A	N/A	N/A

探头编号	最早恢复至接受标准时 温度(°C)	最早恢复至接受标准时 刻	恢复至接受标准最小时 长(分钟)
A46	N/A	N/A	N/A
A47	N/A	N/A	N/A
A48	N/A	N/A	N/A
A49	N/A	N/A	N/A
A50	N/A	N/A	N/A
A51	N/A	N/A	N/A
A52	N/A	N/A	N/A
A53	N/A	N/A	N/A
A54	N/A	N/A	N/A
A55	N/A	N/A	N/A
A56	N/A	N/A	N/A
A57	N/A	N/A	N/A
A58	N/A	N/A	N/A

门01在环境温度处于16.0°C~16.4°C情况下，共持续30分钟，各测点温度在15.1°C (A26)~16.7°C (A36, A43, A48, A56)之间，未超出温控范围0.0°C~20.0°C。

#### 11.4.2 门02开门测试

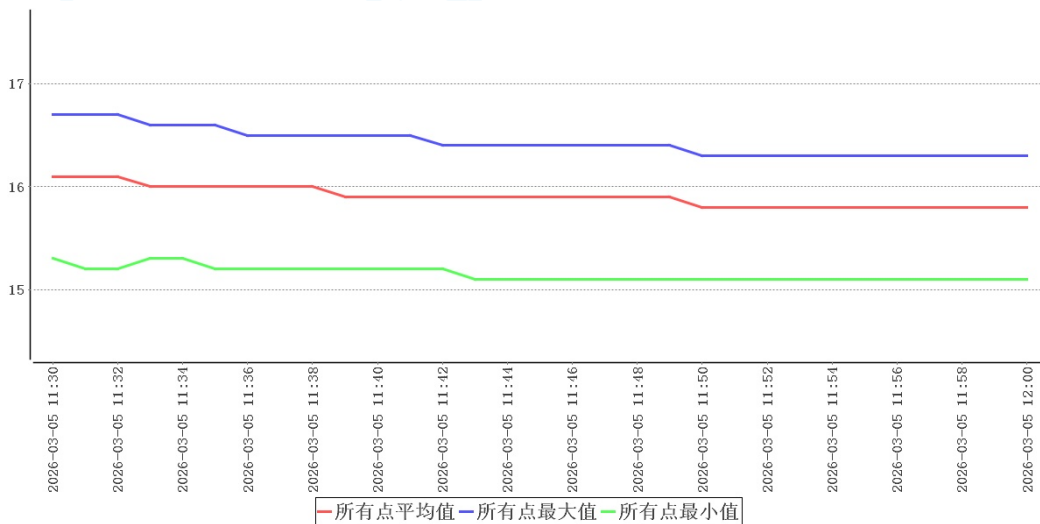

时间	所有点最 大值	所有点最 小值	所有点平 均值	环境外温	备注
2026-03-05 11:30:00	16.7	15.3	16.1	16.4	开门

时间	所有点最大值	所有点最小值	所有点平均值	环境外温	备注
2026-03-05 11:31:00	16.7	15.2	16.1	16.3	
2026-03-05 11:32:00	16.7	15.2	16.1	16.3	
2026-03-05 11:33:00	16.6	15.3	16.0	16.2	
2026-03-05 11:34:00	16.6	15.3	16.0	16.2	
2026-03-05 11:35:00	16.6	15.2	16.0	16.1	
2026-03-05 11:36:00	16.5	15.2	16.0	16.1	
2026-03-05 11:37:00	16.5	15.2	16.0	16.1	
2026-03-05 11:38:00	16.5	15.2	16.0	16.1	
2026-03-05 11:39:00	16.5	15.2	15.9	16.1	
2026-03-05 11:40:00	16.5	15.2	15.9	16.1	
2026-03-05 11:41:00	16.5	15.2	15.9	16.1	
2026-03-05 11:42:00	16.4	15.2	15.9	16.1	
2026-03-05 11:43:00	16.4	15.1	15.9	16.1	
2026-03-05 11:44:00	16.4	15.1	15.9	16.1	
2026-03-05 11:45:00	16.4	15.1	15.9	16.1	
2026-03-05 11:46:00	16.4	15.1	15.9	16.1	
2026-03-05 11:47:00	16.4	15.1	15.9	16.1	
2026-03-05 11:48:00	16.4	15.1	15.9	16.0	
2026-03-05 11:49:00	16.4	15.1	15.9	16.0	
2026-03-05 11:50:00	16.3	15.1	15.8	16.0	
2026-03-05 11:51:00	16.3	15.1	15.8	16.0	
2026-03-05 11:52:00	16.3	15.1	15.8	16.0	
2026-03-05 11:53:00	16.3	15.1	15.8	16.0	
2026-03-05 11:54:00	16.3	15.1	15.8	16.0	
2026-03-05 11:55:00	16.3	15.1	15.8	16.0	
2026-03-05 11:56:00	16.3	15.1	15.8	16.0	
2026-03-05 11:57:00	16.3	15.1	15.8	16.0	
2026-03-05 11:58:00	16.3	15.1	15.8	16.0	
2026-03-05 11:59:00	16.3	15.1	15.8	16.0	
2026-03-05 12:00:00	16.3	15.1	15.8	16.0	关门

探头编号	最早恢复至接受标准时 温度(°C)	最早恢复至接受标准时 刻	恢复至接受标准最小时 长(分钟)
A01	N/A	N/A	N/A
A02	N/A	N/A	N/A
A03	N/A	N/A	N/A
A04	N/A	N/A	N/A
A05	N/A	N/A	N/A
A06	N/A	N/A	N/A
A07	N/A	N/A	N/A
A08	N/A	N/A	N/A
A09	N/A	N/A	N/A
A10	N/A	N/A	N/A
A11	N/A	N/A	N/A
A12	N/A	N/A	N/A
A13	N/A	N/A	N/A
A14	N/A	N/A	N/A
A15	N/A	N/A	N/A
A16	N/A	N/A	N/A
A17	N/A	N/A	N/A
A18	N/A	N/A	N/A
A19	N/A	N/A	N/A
A20	N/A	N/A	N/A
A21	N/A	N/A	N/A
A22	N/A	N/A	N/A
A23	N/A	N/A	N/A
A24	N/A	N/A	N/A
A25	N/A	N/A	N/A
A26	N/A	N/A	N/A
A27	N/A	N/A	N/A
A28	N/A	N/A	N/A
A29	N/A	N/A	N/A
A30	N/A	N/A	N/A

探头编号	最早恢复至接受标准时 温度(°C)	最早恢复至接受标准时 刻	恢复至接受标准最小时 长(分钟)
A31	N/A	N/A	N/A
A32	N/A	N/A	N/A
A33	N/A	N/A	N/A
A34	N/A	N/A	N/A
A35	N/A	N/A	N/A
A36	N/A	N/A	N/A
A37	N/A	N/A	N/A
A38	N/A	N/A	N/A
A39	N/A	N/A	N/A
A40	N/A	N/A	N/A
A41	N/A	N/A	N/A
A42	N/A	N/A	N/A
A43	N/A	N/A	N/A
A44	N/A	N/A	N/A
A45	N/A	N/A	N/A
A46	N/A	N/A	N/A
A47	N/A	N/A	N/A
A48	N/A	N/A	N/A
A49	N/A	N/A	N/A
A50	N/A	N/A	N/A
A51	N/A	N/A	N/A
A52	N/A	N/A	N/A
A53	N/A	N/A	N/A
A54	N/A	N/A	N/A
A55	N/A	N/A	N/A
A56	N/A	N/A	N/A
A57	N/A	N/A	N/A
A58	N/A	N/A	N/A

门02在环境温度处于16.0°C~16.4°C情况下，共持续30分钟，各测点温度在15.1°C (A26)~16.7°C (A36, A43, A48, A56)之间，未超出温控范围0.0°C~20.0°C。

### 11.5 设备故障或外部供电中断的状况下保温性能及变化趋势

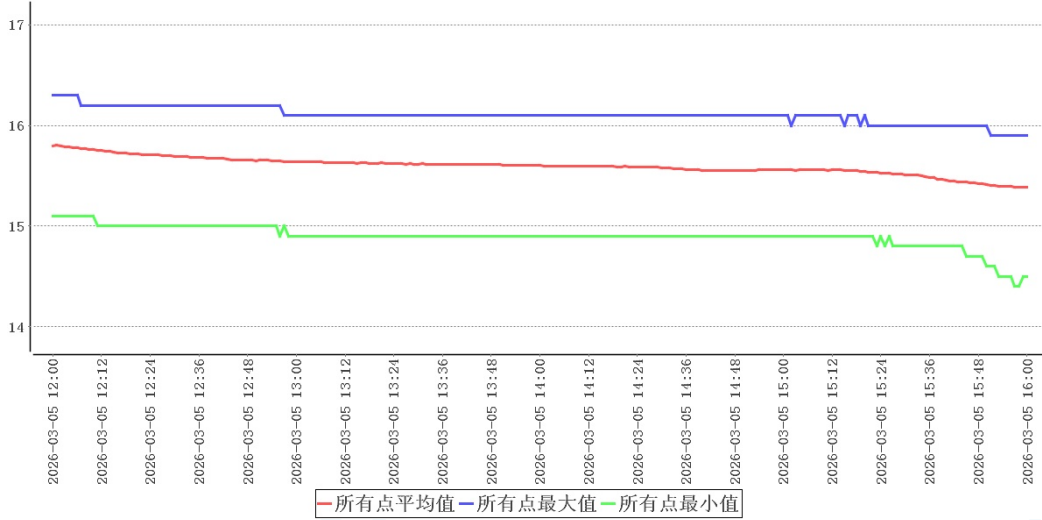

断电开始时间	2026-03-05 12:00:00	断电结束时间	2026-03-05 16:00:00
断电测试期间最高温度	16.0°C	断电测试期间最低温度	15.0°C
平均外温	15.8°C	断电测试时长	4小时

探头编号	最晚维持在接受标准时 温度(°C)	最早恢复至接受标准时 刻	恢复至接受标准最小时 长(分钟)
A01	N/A	N/A	N/A
A02	N/A	N/A	N/A
A03	N/A	N/A	N/A
A04	N/A	N/A	N/A
A05	N/A	N/A	N/A
A06	N/A	N/A	N/A
A07	N/A	N/A	N/A
A08	N/A	N/A	N/A
A09	N/A	N/A	N/A
A10	N/A	N/A	N/A
A11	N/A	N/A	N/A
A12	N/A	N/A	N/A
A13	N/A	N/A	N/A
A14	N/A	N/A	N/A

探头编号	最晚维持在接受标准时 温度(°C)	最早恢复至接受标准时 刻	恢复至接受标准最小时 长(分钟)
A15	N/A	N/A	N/A
A16	N/A	N/A	N/A
A17	N/A	N/A	N/A
A18	N/A	N/A	N/A
A19	N/A	N/A	N/A
A20	N/A	N/A	N/A
A21	N/A	N/A	N/A
A22	N/A	N/A	N/A
A23	N/A	N/A	N/A
A24	N/A	N/A	N/A
A25	N/A	N/A	N/A
A26	N/A	N/A	N/A
A27	N/A	N/A	N/A
A28	N/A	N/A	N/A
A29	N/A	N/A	N/A
A30	N/A	N/A	N/A
A31	N/A	N/A	N/A
A32	N/A	N/A	N/A
A33	N/A	N/A	N/A
A34	N/A	N/A	N/A
A35	N/A	N/A	N/A
A36	N/A	N/A	N/A
A37	N/A	N/A	N/A
A38	N/A	N/A	N/A
A39	N/A	N/A	N/A
A40	N/A	N/A	N/A
A41	N/A	N/A	N/A
A42	N/A	N/A	N/A
A43	N/A	N/A	N/A
A44	N/A	N/A	N/A

探头编号	最晚维持在接受标准时温度(°C)	最早恢复至接受标准时刻	恢复至接受标准最小时长(分钟)
A45	N/A	N/A	N/A
A46	N/A	N/A	N/A
A47	N/A	N/A	N/A
A48	N/A	N/A	N/A
A49	N/A	N/A	N/A
A50	N/A	N/A	N/A
A51	N/A	N/A	N/A
A52	N/A	N/A	N/A
A53	N/A	N/A	N/A
A54	N/A	N/A	N/A
A55	N/A	N/A	N/A
A56	N/A	N/A	N/A
A57	N/A	N/A	N/A
A58	N/A	N/A	N/A

在环境温度处于15.5°C~16.0°C情况下,从2026-03-05 12:00:00断电开始至2026-03-05 16:00:00,累计测试时长为4小时期间最高温度为16.0°C,最低温度为15.0°C,按国标要求满足不超出温控范围0.0°C~20.0°C,的断电保温时长为2小时。

#### 11.6 本地区的高温或低温等极端外部环境条件下保温效果评估

外部温度	最大值	最小值	采集次数	平均值
仓库室外温度	17.2	14.8	8160次	15.8

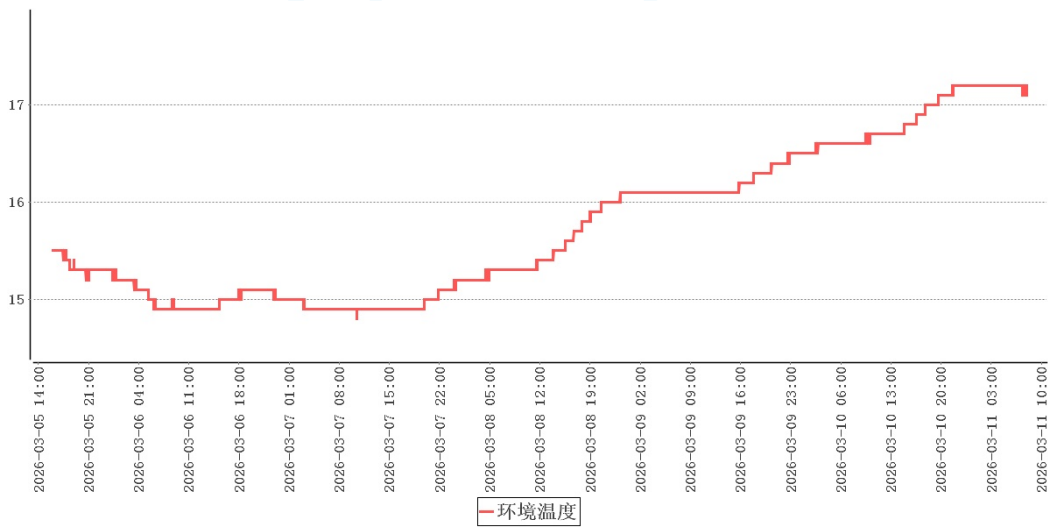

本次验证实施期间库外温度 $14.8^{\circ}\text{C}\sim 17.2^{\circ}\text{C}$ ，各项验证结论可视为极寒验证，建议在本地区的高温环境下再次实施极热验证。

## 12 偏差处理

无

## 13 验证结论

序号	项目名称	结论
1	本地区高温或低温等极端外部环境条件下的温度稳定性确认	本次验证实施期间库外温度 $14.8^{\circ}\text{C}\sim 17.2^{\circ}\text{C}$ ，各项验证结论可视为极寒验证，建议在本地区的高温环境下再次实施极热验证。
2	温度监测系统配置的测点终端安装位置确认	结合库内高温敏感区、低温敏感区分析，库内热点为A23，库内冷点为A09、A13。请综合考虑实际布点位置确认监测点位，并安装/移动监测点位。

序号	项目名称	结论
3	存储空间温度的偏差、均匀度和波动度确认	在库房空调或制冷系统温度控制参数符合设定要求、库房温度符合设定范围后，数据有效持续采集时间为136小时0分钟，在环境温度处于14.8℃~17.2℃情况下，库内各测点温度在13.7℃(A49)~17.5℃(A56)之间，未超出温控范围0.0℃~20.0℃。根据《GBT34399-2025医药产品冷链物流温控设施设备验证性能确认技术规范》附录A计算方法，温度偏差 $\Delta t_d = t_d - t_o = -5.6^\circ\text{C}$ 、波动度 $\Delta t_f = \pm (t_{\text{max}} - t_{\text{min}}) / 2 = 1.1^\circ\text{C}$ 、均匀度 $\Delta t_u = \sum (t_{\text{imax}} - t_{\text{imin}}) / n = 1.0^\circ\text{C}$ ，偏差大于 $\pm 3^\circ\text{C}$ ，验证结果不合格，建议重新实施验证。
4	开门作业对温控库房温度分布影响的确认	门01在环境温度处于16.0℃~16.4℃情况下，共持续30分钟，各测点温度在15.1℃(A26)~16.7℃(A36, A43, A48, A56)之间，未超出温控范围0.0℃~20.0℃。
5	开门作业对温控库房温度分布影响的确认	门02在环境温度处于16.0℃~16.4℃情况下，共持续30分钟，各测点温度在15.1℃(A26)~16.7℃(A36, A43, A48, A56)之间，未超出温控范围0.0℃~20.0℃。
6	设备故障或外部供电中断的状况下温控库房保温性能及变化趋势确定	在环境温度处于15.5℃~16.0℃情况下，从2026-03-05 12:00:00断电开始至2026-03-05 16:00:00，累计测试时长为4小时期间最高温度为16.0℃，最低温度为15.0℃，按国标要求满足不超出温控范围0.0℃~20.0℃，的断电保温时长为2小时。

## 14 报告确认

经验证小组审批，各项确认结果均符合标准要求，批准投入使用，特此声明。

确认项目名称：福元\_退货库（二）\_22E015低温满载验证

负责人 \_\_\_\_\_

## 15 再次验证周期

1. 在一般正常使用情况下，每五年再验证一次。
2. 遇任何重大变更，需要再次验证，以证明各种重大变更不会对现有使用效果产生影响：
  - (1) 设备移动安装地点或位置

- 
- (2) 重要配套设备变更或进行重大维修项目
  - (3) 设备性能参数应用超出本验证范围

# 合格证

CERTIFICATE

使用单位: 北京福元医药股份有限公司

验证对象: 福元\_退货库(二)\_22E015

验证日期: 2026年03月11日

验证结果: 合格

验证类型: 改造后验证



北京世福宝科技有限公司

公司网址: <http://www.sevobo.com>

Beijing SEVOBO Technology Co., Ltd

公司地址: 北京市通州区马驹桥联东U谷西区11B

附录A: 各测点极值表

时间	所有点最大值 (t <sub>imax</sub> )	所有点最小值 (t <sub>imin</sub> )	t <sub>imax</sub> -t <sub>imin</sub>
2026-03-05 16:00:00	15.9	14.5	1.4
2026-03-05 16:01:00	15.9	14.5	1.4
2026-03-05 16:02:00	15.9	14.5	1.4
2026-03-05 16:03:00	15.9	14.5	1.4
2026-03-05 16:04:00	15.9	14.5	1.4
2026-03-05 16:05:00	15.9	14.4	1.5
2026-03-05 16:06:00	15.9	14.4	1.5
2026-03-05 16:07:00	15.9	14.4	1.5
2026-03-05 16:08:00	15.9	14.5	1.4
2026-03-05 16:09:00	15.9	14.6	1.3
2026-03-05 16:10:00	15.9	14.7	1.2
2026-03-05 16:11:00	15.9	14.7	1.2
2026-03-05 16:12:00	15.9	14.7	1.2
2026-03-05 16:13:00	15.9	14.7	1.2
2026-03-05 16:14:00	15.9	14.6	1.3
2026-03-05 16:15:00	15.9	14.7	1.2
2026-03-05 16:16:00	15.9	14.7	1.2
2026-03-05 16:17:00	15.9	14.7	1.2
2026-03-05 16:18:00	15.9	14.7	1.2
2026-03-05 16:19:00	15.9	14.7	1.2
2026-03-05 16:20:00	15.9	14.7	1.2
2026-03-05 16:21:00	15.9	14.7	1.2
2026-03-05 16:22:00	15.9	14.7	1.2
2026-03-05 16:23:00	15.9	14.7	1.2
2026-03-05 16:24:00	15.9	14.7	1.2
2026-03-05 16:25:00	15.9	14.7	1.2
2026-03-05 16:26:00	15.9	14.7	1.2
2026-03-05 16:27:00	15.9	14.7	1.2

时间	所有点最大值 (timax)	所有点最小值 (timin)	timax-timin
2026-03-05 16:28:00	15.9	14.7	1.2
2026-03-05 16:29:00	15.9	14.7	1.2
2026-03-05 16:30:00	15.9	14.7	1.2
2026-03-05 16:31:00	15.9	14.7	1.2
2026-03-05 16:32:00	15.9	14.7	1.2
2026-03-05 16:33:00	15.9	14.6	1.3
2026-03-05 16:34:00	15.9	14.7	1.2
2026-03-05 16:35:00	15.9	14.7	1.2
2026-03-05 16:36:00	15.9	14.7	1.2
2026-03-05 16:37:00	15.9	14.7	1.2
2026-03-05 16:38:00	15.9	14.7	1.2
2026-03-05 16:39:00	15.9	14.7	1.2
2026-03-05 16:40:00	15.9	14.7	1.2
2026-03-05 16:41:00	15.9	14.7	1.2
2026-03-05 16:42:00	15.9	14.7	1.2
2026-03-05 16:43:00	15.9	14.7	1.2
2026-03-05 16:44:00	15.9	14.7	1.2
2026-03-05 16:45:00	15.9	14.7	1.2
2026-03-05 16:46:00	15.9	14.7	1.2
2026-03-05 16:47:00	15.9	14.7	1.2
2026-03-05 16:48:00	15.9	14.7	1.2
2026-03-05 16:49:00	15.9	14.7	1.2
2026-03-05 16:50:00	15.9	14.7	1.2
2026-03-05 16:51:00	15.9	14.7	1.2
2026-03-05 16:52:00	15.9	14.7	1.2
2026-03-05 16:53:00	15.9	14.7	1.2
2026-03-05 16:54:00	15.9	14.7	1.2
2026-03-05 16:55:00	15.9	14.7	1.2
2026-03-05 16:56:00	15.9	14.7	1.2
2026-03-05 16:57:00	15.9	14.7	1.2

时间	所有点最大值 (timax)	所有点最小值 (timin)	timax-timin
2026-03-05 16:58:00	15.9	14.7	1.2
2026-03-05 16:59:00	15.9	14.7	1.2
2026-03-05 17:00:00	15.9	14.7	1.2
2026-03-05 17:01:00	15.9	14.6	1.3
2026-03-05 17:02:00	15.9	14.6	1.3
2026-03-05 17:03:00	15.9	14.7	1.2
2026-03-05 17:04:00	15.9	14.6	1.3
2026-03-05 17:05:00	15.9	14.6	1.3
2026-03-05 17:06:00	15.9	14.6	1.3
2026-03-05 17:07:00	15.9	14.6	1.3
2026-03-05 17:08:00	15.9	14.6	1.3
2026-03-05 17:09:00	15.9	14.6	1.3
2026-03-05 17:10:00	15.9	14.5	1.4
2026-03-05 17:11:00	15.9	14.5	1.4
2026-03-05 17:12:00	15.9	14.5	1.4
2026-03-05 17:13:00	15.9	14.6	1.3
2026-03-05 17:14:00	15.9	14.6	1.3
2026-03-05 17:15:00	15.9	14.5	1.4
2026-03-05 17:16:00	15.9	14.5	1.4
2026-03-05 17:17:00	15.9	14.5	1.4
2026-03-05 17:18:00	15.9	14.5	1.4
2026-03-05 17:19:00	15.9	14.5	1.4
2026-03-05 17:20:00	15.9	14.5	1.4
2026-03-05 17:21:00	15.9	14.5	1.4
2026-03-05 17:22:00	15.9	14.5	1.4
2026-03-05 17:23:00	15.9	14.5	1.4
2026-03-05 17:24:00	15.9	14.5	1.4
2026-03-05 17:25:00	15.9	14.4	1.5
2026-03-05 17:26:00	15.9	14.4	1.5
2026-03-05 17:27:00	15.9	14.4	1.5

时间	所有点最大值 (timax)	所有点最小值 (timin)	timax-timin
2026-03-05 17:28:00	15.9	14.4	1.5
2026-03-05 17:29:00	15.9	14.4	1.5
2026-03-05 17:30:00	15.9	14.4	1.5
2026-03-05 17:31:00	15.9	14.4	1.5
2026-03-05 17:32:00	15.9	14.4	1.5
2026-03-05 17:33:00	15.9	14.4	1.5
2026-03-05 17:34:00	15.9	14.4	1.5
2026-03-05 17:35:00	15.9	14.3	1.6
2026-03-05 17:36:00	15.9	14.3	1.6
2026-03-05 17:37:00	15.9	14.3	1.6
2026-03-05 17:38:00	15.8	14.3	1.5
2026-03-05 17:39:00	15.8	14.3	1.5
2026-03-05 17:40:00	15.8	14.3	1.5
2026-03-05 17:41:00	15.8	14.3	1.5
2026-03-05 17:42:00	15.8	14.3	1.5
2026-03-05 17:43:00	15.8	14.4	1.4
2026-03-05 17:44:00	15.8	14.4	1.4
2026-03-05 17:45:00	15.8	14.4	1.4
2026-03-05 17:46:00	15.8	14.4	1.4
2026-03-05 17:47:00	15.8	14.4	1.4
2026-03-05 17:48:00	15.8	14.3	1.5
2026-03-05 17:49:00	15.8	14.3	1.5
2026-03-05 17:50:00	15.8	14.3	1.5
2026-03-05 17:51:00	15.8	14.3	1.5
2026-03-05 17:52:00	15.8	14.2	1.6
2026-03-05 17:53:00	15.8	14.2	1.6
2026-03-05 17:54:00	15.8	14.3	1.5
2026-03-05 17:55:00	15.8	14.3	1.5
2026-03-05 17:56:00	15.8	14.3	1.5
2026-03-05 17:57:00	15.8	14.2	1.6

时间	所有点最大值 (timax)	所有点最小值 (timin)	timax-timin
2026-03-05 17:58:00	15.8	14.3	1.5
2026-03-05 17:59:00	15.8	14.3	1.5
2026-03-05 18:00:00	15.8	14.3	1.5
2026-03-05 18:01:00	15.8	14.3	1.5
2026-03-05 18:02:00	15.8	14.2	1.6
2026-03-05 18:03:00	15.8	14.2	1.6
2026-03-05 18:04:00	15.8	14.1	1.7
2026-03-05 18:05:00	15.8	14.2	1.6
2026-03-05 18:06:00	15.8	14.2	1.6
2026-03-05 18:07:00	15.8	14.2	1.6
2026-03-05 18:08:00	15.8	14.2	1.6
2026-03-05 18:09:00	15.8	14.1	1.7
2026-03-05 18:10:00	15.8	14.1	1.7
2026-03-05 18:11:00	15.8	14.1	1.7
2026-03-05 18:12:00	15.8	14.1	1.7
2026-03-05 18:13:00	15.8	14.1	1.7
2026-03-05 18:14:00	15.8	14.1	1.7
2026-03-05 18:15:00	15.8	14.1	1.7
2026-03-05 18:16:00	15.8	14.1	1.7
2026-03-05 18:17:00	15.8	14.1	1.7
2026-03-05 18:18:00	15.8	14.1	1.7
2026-03-05 18:19:00	15.8	14.1	1.7
2026-03-05 18:20:00	15.8	14.1	1.7
2026-03-05 18:21:00	15.8	14.1	1.7
2026-03-05 18:22:00	15.8	14.0	1.8
2026-03-05 18:23:00	15.8	14.1	1.7
2026-03-05 18:24:00	15.8	14.1	1.7
2026-03-05 18:25:00	15.8	14.1	1.7
2026-03-05 18:26:00	15.8	14.1	1.7
2026-03-05 18:27:00	15.8	14.1	1.7

时间	所有点最大值 (timax)	所有点最小值 (timin)	timax-timin
2026-03-05 18:28:00	15.7	14.1	1.6
2026-03-05 18:29:00	15.7	14.0	1.7
2026-03-05 18:30:00	15.7	14.0	1.7
2026-03-05 18:31:00	15.7	13.9	1.8
2026-03-05 18:32:00	15.7	13.8	1.9
2026-03-05 18:33:00	15.7	13.8	1.9
2026-03-05 18:34:00	15.7	13.8	1.9
2026-03-05 18:35:00	15.7	13.8	1.9
2026-03-05 18:36:00	15.7	13.8	1.9
2026-03-05 18:37:00	15.7	13.9	1.8
2026-03-05 18:38:00	15.7	13.9	1.8
2026-03-05 18:39:00	15.7	13.9	1.8
2026-03-05 18:40:00	15.7	14.0	1.7
2026-03-05 18:41:00	15.7	14.1	1.6
2026-03-05 18:42:00	15.7	14.1	1.6
2026-03-05 18:43:00	15.7	14.2	1.5
2026-03-05 18:44:00	15.7	14.3	1.4
2026-03-05 18:45:00	15.7	14.4	1.3
2026-03-05 18:46:00	15.7	14.4	1.3
2026-03-05 18:47:00	15.7	14.5	1.2
2026-03-05 18:48:00	15.7	14.5	1.2
2026-03-05 18:49:00	15.7	14.6	1.1
2026-03-05 18:50:00	15.7	14.6	1.1
2026-03-05 18:51:00	15.7	14.6	1.1
2026-03-05 18:52:00	15.7	14.6	1.1
2026-03-05 18:53:00	15.7	14.6	1.1
2026-03-05 18:54:00	15.7	14.6	1.1
2026-03-05 18:55:00	15.7	14.6	1.1
2026-03-05 18:56:00	15.7	14.6	1.1
2026-03-05 18:57:00	15.7	14.6	1.1

时间	所有点最大值 (timax)	所有点最小值 (timin)	timax-timin
2026-03-05 18:58:00	15.7	14.6	1.1
2026-03-05 18:59:00	15.7	14.6	1.1
2026-03-05 19:00:00	15.7	14.5	1.2
2026-03-05 19:01:00	15.7	14.5	1.2
2026-03-05 19:02:00	15.7	14.5	1.2
2026-03-05 19:03:00	15.7	14.5	1.2
2026-03-05 19:04:00	15.7	14.4	1.3
2026-03-05 19:05:00	15.7	14.4	1.3
2026-03-05 19:06:00	15.7	14.4	1.3
2026-03-05 19:07:00	15.7	14.4	1.3
2026-03-05 19:08:00	15.7	14.4	1.3
2026-03-05 19:09:00	15.7	14.3	1.4
2026-03-05 19:10:00	15.7	14.3	1.4
2026-03-05 19:11:00	15.7	14.3	1.4
2026-03-05 19:12:00	15.7	14.2	1.5
2026-03-05 19:13:00	15.7	14.2	1.5
2026-03-05 19:14:00	15.7	14.3	1.4
2026-03-05 19:15:00	15.7	14.2	1.5
2026-03-05 19:16:00	15.7	14.2	1.5
2026-03-05 19:17:00	15.7	14.2	1.5
2026-03-05 19:18:00	15.7	14.2	1.5
2026-03-05 19:19:00	15.7	14.2	1.5
2026-03-05 19:20:00	15.7	14.2	1.5
2026-03-05 19:21:00	15.7	14.2	1.5
2026-03-05 19:22:00	15.7	14.2	1.5
2026-03-05 19:23:00	15.7	14.2	1.5
2026-03-05 19:24:00	15.7	14.3	1.4
2026-03-05 19:25:00	15.7	14.2	1.5
2026-03-05 19:26:00	15.7	14.2	1.5
2026-03-05 19:27:00	15.7	14.2	1.5

时间	所有点最大值 (timax)	所有点最小值 (timin)	timax-timin
2026-03-05 19:28:00	15.7	14.2	1.5
2026-03-05 19:29:00	15.7	14.2	1.5
2026-03-05 19:30:00	15.7	14.2	1.5
2026-03-05 19:31:00	15.7	14.2	1.5
2026-03-05 19:32:00	15.7	14.3	1.4
2026-03-05 19:33:00	15.7	14.2	1.5
2026-03-05 19:34:00	15.7	14.2	1.5
2026-03-05 19:35:00	15.7	14.2	1.5
2026-03-05 19:36:00	15.7	14.2	1.5
2026-03-05 19:37:00	15.7	14.2	1.5
2026-03-05 19:38:00	15.7	14.2	1.5
2026-03-05 19:39:00	15.7	14.2	1.5
2026-03-05 19:40:00	15.7	14.2	1.5
2026-03-05 19:41:00	15.7	14.3	1.4
2026-03-05 19:42:00	15.7	14.3	1.4
2026-03-05 19:43:00	15.7	14.3	1.4
2026-03-05 19:44:00	15.7	14.3	1.4
2026-03-05 19:45:00	15.7	14.3	1.4
2026-03-05 19:46:00	15.7	14.3	1.4
2026-03-05 19:47:00	15.7	14.3	1.4
2026-03-05 19:48:00	15.7	14.3	1.4
2026-03-05 19:49:00	15.7	14.3	1.4
2026-03-05 19:50:00	15.7	14.3	1.4
2026-03-05 19:51:00	15.7	14.3	1.4
2026-03-05 19:52:00	15.7	14.2	1.5
2026-03-05 19:53:00	15.7	14.2	1.5
2026-03-05 19:54:00	15.7	14.3	1.4
2026-03-05 19:55:00	15.7	14.3	1.4
2026-03-05 19:56:00	15.7	14.3	1.4
2026-03-05 19:57:00	15.7	14.4	1.3

时间	所有点最大值 (timax)	所有点最小值 (timin)	timax-timin
2026-03-05 19:58:00	15.7	14.4	1.3
2026-03-05 19:59:00	15.7	14.4	1.3
2026-03-05 20:00:00	15.7	14.3	1.4
2026-03-05 20:01:00	15.7	14.4	1.3
2026-03-05 20:02:00	15.7	14.4	1.3
2026-03-05 20:03:00	15.7	14.4	1.3
2026-03-05 20:04:00	15.7	14.4	1.3
2026-03-05 20:05:00	15.7	14.4	1.3
2026-03-05 20:06:00	15.7	14.3	1.4
2026-03-05 20:07:00	15.7	14.3	1.4
2026-03-05 20:08:00	15.7	14.2	1.5
2026-03-05 20:09:00	15.7	14.2	1.5
2026-03-05 20:10:00	15.7	14.2	1.5
2026-03-05 20:11:00	15.7	14.2	1.5
2026-03-05 20:12:00	15.7	14.1	1.6
2026-03-05 20:13:00	15.7	14.2	1.5
2026-03-05 20:14:00	15.7	14.1	1.6
2026-03-05 20:15:00	15.7	14.1	1.6
2026-03-05 20:16:00	15.7	14.1	1.6
2026-03-05 20:17:00	15.7	14.1	1.6
2026-03-05 20:18:00	15.7	14.2	1.5
2026-03-05 20:19:00	15.7	14.2	1.5
2026-03-05 20:20:00	15.7	14.1	1.6
2026-03-05 20:21:00	15.7	14.1	1.6
2026-03-05 20:22:00	15.7	14.1	1.6
2026-03-05 20:23:00	15.7	14.1	1.6
2026-03-05 20:24:00	15.7	14.2	1.5
2026-03-05 20:25:00	15.7	14.2	1.5
2026-03-05 20:26:00	15.7	14.2	1.5
2026-03-05 20:27:00	15.7	14.2	1.5

时间	所有点最大值 (timax)	所有点最小值 (timin)	timax-timin
2026-03-05 20:28:00	15.7	14.2	1.5
2026-03-05 20:29:00	15.7	14.1	1.6
2026-03-05 20:30:00	15.7	14.1	1.6
2026-03-05 20:31:00	15.7	14.1	1.6
2026-03-05 20:32:00	15.7	14.1	1.6
2026-03-05 20:33:00	15.7	14.1	1.6
2026-03-05 20:34:00	15.7	14.1	1.6
2026-03-05 20:35:00	15.7	14.1	1.6
2026-03-05 20:36:00	15.7	14.1	1.6
2026-03-05 20:37:00	15.7	14.1	1.6
2026-03-05 20:38:00	15.7	14.1	1.6
2026-03-05 20:39:00	15.7	14.1	1.6
2026-03-05 20:40:00	15.6	14.1	1.5
2026-03-05 20:41:00	15.7	14.1	1.6
2026-03-05 20:42:00	15.6	14.1	1.5
2026-03-05 20:43:00	15.6	14.1	1.5
2026-03-05 20:44:00	15.6	14.1	1.5
2026-03-05 20:45:00	15.7	14.1	1.6
2026-03-05 20:46:00	15.7	14.1	1.6
2026-03-05 20:47:00	15.6	14.1	1.5
2026-03-05 20:48:00	15.6	14.2	1.4
2026-03-05 20:49:00	15.6	14.2	1.4
2026-03-05 20:50:00	15.7	14.2	1.5
2026-03-05 20:51:00	15.7	14.3	1.4
2026-03-05 20:52:00	15.7	14.3	1.4
2026-03-05 20:53:00	15.6	14.3	1.3
2026-03-05 20:54:00	15.6	14.3	1.3
2026-03-05 20:55:00	15.6	14.3	1.3
2026-03-05 20:56:00	15.6	14.4	1.2
2026-03-05 20:57:00	15.6	14.4	1.2

时间	所有点最大值 (timax)	所有点最小值 (timin)	timax-timin
2026-03-05 20:58:00	15.6	14.4	1.2
2026-03-05 20:59:00	15.6	14.4	1.2
2026-03-05 21:00:00	15.6	14.4	1.2
2026-03-05 21:01:00	15.6	14.5	1.1
2026-03-05 21:02:00	15.6	14.5	1.1
2026-03-05 21:03:00	15.6	14.5	1.1
2026-03-05 21:04:00	15.6	14.5	1.1
2026-03-05 21:05:00	15.6	14.5	1.1
2026-03-05 21:06:00	15.6	14.5	1.1
2026-03-05 21:07:00	15.6	14.5	1.1
2026-03-05 21:08:00	15.6	14.5	1.1
2026-03-05 21:09:00	15.6	14.5	1.1
2026-03-05 21:10:00	15.6	14.5	1.1
2026-03-05 21:11:00	15.6	14.5	1.1
2026-03-05 21:12:00	15.6	14.5	1.1
2026-03-05 21:13:00	15.6	14.5	1.1
2026-03-05 21:14:00	15.6	14.5	1.1
2026-03-05 21:15:00	15.6	14.5	1.1
2026-03-05 21:16:00	15.6	14.5	1.1
2026-03-05 21:17:00	15.6	14.5	1.1
2026-03-05 21:18:00	15.6	14.5	1.1
2026-03-05 21:19:00	15.6	14.5	1.1
2026-03-05 21:20:00	15.6	14.5	1.1
2026-03-05 21:21:00	15.6	14.5	1.1
2026-03-05 21:22:00	15.6	14.5	1.1
2026-03-05 21:23:00	15.6	14.5	1.1
2026-03-05 21:24:00	15.6	14.5	1.1
2026-03-05 21:25:00	15.6	14.5	1.1
2026-03-05 21:26:00	15.6	14.5	1.1
2026-03-05 21:27:00	15.6	14.5	1.1

时间	所有点最大值 (timax)	所有点最小值 (timin)	timax-timin
2026-03-05 21:28:00	15.6	14.5	1.1
2026-03-05 21:29:00	15.6	14.5	1.1
2026-03-05 21:30:00	15.6	14.5	1.1
2026-03-05 21:31:00	15.6	14.5	1.1
2026-03-05 21:32:00	15.6	14.5	1.1
2026-03-05 21:33:00	15.6	14.5	1.1
2026-03-05 21:34:00	15.6	14.5	1.1
2026-03-05 21:35:00	15.6	14.5	1.1
2026-03-05 21:36:00	15.6	14.5	1.1
2026-03-05 21:37:00	15.6	14.5	1.1
2026-03-05 21:38:00	15.6	14.5	1.1
2026-03-05 21:39:00	15.6	14.5	1.1
2026-03-05 21:40:00	15.6	14.5	1.1
2026-03-05 21:41:00	15.6	14.5	1.1
2026-03-05 21:42:00	15.6	14.5	1.1
2026-03-05 21:43:00	15.6	14.5	1.1
2026-03-05 21:44:00	15.6	14.5	1.1
2026-03-05 21:45:00	15.6	14.5	1.1
2026-03-05 21:46:00	15.6	14.5	1.1
2026-03-05 21:47:00	15.6	14.5	1.1
2026-03-05 21:48:00	15.6	14.5	1.1
2026-03-05 21:49:00	15.6	14.5	1.1
2026-03-05 21:50:00	15.6	14.5	1.1
2026-03-05 21:51:00	15.6	14.5	1.1
2026-03-05 21:52:00	15.6	14.5	1.1
2026-03-05 21:53:00	15.6	14.5	1.1
2026-03-05 21:54:00	15.6	14.5	1.1
2026-03-05 21:55:00	15.6	14.5	1.1
2026-03-05 21:56:00	15.6	14.5	1.1
2026-03-05 21:57:00	15.6	14.5	1.1

时间	所有点最大值 (timax)	所有点最小值 (timin)	timax-timin
2026-03-05 21:58:00	15.6	14.5	1.1
2026-03-05 21:59:00	15.6	14.5	1.1
2026-03-05 22:00:00	15.6	14.5	1.1
2026-03-05 22:01:00	15.6	14.5	1.1
2026-03-05 22:02:00	15.6	14.5	1.1
2026-03-05 22:03:00	15.6	14.5	1.1
2026-03-05 22:04:00	15.6	14.5	1.1
2026-03-05 22:05:00	15.6	14.5	1.1
2026-03-05 22:06:00	15.6	14.5	1.1
2026-03-05 22:07:00	15.6	14.5	1.1
2026-03-05 22:08:00	15.6	14.5	1.1
2026-03-05 22:09:00	15.6	14.5	1.1
2026-03-05 22:10:00	15.6	14.5	1.1
2026-03-05 22:11:00	15.6	14.5	1.1
2026-03-05 22:12:00	15.6	14.5	1.1
2026-03-05 22:13:00	15.6	14.5	1.1
2026-03-05 22:14:00	15.6	14.5	1.1
2026-03-05 22:15:00	15.6	14.5	1.1
2026-03-05 22:16:00	15.6	14.5	1.1
2026-03-05 22:17:00	15.6	14.5	1.1
2026-03-05 22:18:00	15.6	14.5	1.1
2026-03-05 22:19:00	15.6	14.5	1.1
2026-03-05 22:20:00	15.6	14.5	1.1
2026-03-05 22:21:00	15.6	14.5	1.1
2026-03-05 22:22:00	15.6	14.5	1.1
2026-03-05 22:23:00	15.6	14.5	1.1
2026-03-05 22:24:00	15.6	14.5	1.1
2026-03-05 22:25:00	15.6	14.5	1.1
2026-03-05 22:26:00	15.6	14.5	1.1
2026-03-05 22:27:00	15.6	14.5	1.1

时间	所有点最大值 (timax)	所有点最小值 (timin)	timax-timin
2026-03-05 22:28:00	15.6	14.5	1.1
2026-03-05 22:29:00	15.6	14.5	1.1
2026-03-05 22:30:00	15.6	14.5	1.1
2026-03-05 22:31:00	15.6	14.5	1.1
2026-03-05 22:32:00	15.6	14.5	1.1
2026-03-05 22:33:00	15.6	14.5	1.1
2026-03-05 22:34:00	15.6	14.5	1.1
2026-03-05 22:35:00	15.6	14.5	1.1
2026-03-05 22:36:00	15.6	14.5	1.1
2026-03-05 22:37:00	15.6	14.5	1.1
2026-03-05 22:38:00	15.6	14.5	1.1
2026-03-05 22:39:00	15.6	14.5	1.1
2026-03-05 22:40:00	15.6	14.5	1.1
2026-03-05 22:41:00	15.6	14.5	1.1
2026-03-05 22:42:00	15.6	14.5	1.1
2026-03-05 22:43:00	15.6	14.5	1.1
2026-03-05 22:44:00	15.6	14.5	1.1
2026-03-05 22:45:00	15.6	14.5	1.1
2026-03-05 22:46:00	15.6	14.5	1.1
2026-03-05 22:47:00	15.6	14.5	1.1
2026-03-05 22:48:00	15.6	14.5	1.1
2026-03-05 22:49:00	15.6	14.5	1.1
2026-03-05 22:50:00	15.6	14.5	1.1
2026-03-05 22:51:00	15.6	14.5	1.1
2026-03-05 22:52:00	15.6	14.5	1.1
2026-03-05 22:53:00	15.6	14.5	1.1
2026-03-05 22:54:00	15.6	14.5	1.1
2026-03-05 22:55:00	15.6	14.5	1.1
2026-03-05 22:56:00	15.6	14.5	1.1
2026-03-05 22:57:00	15.6	14.5	1.1

时间	所有点最大值 (timax)	所有点最小值 (timin)	timax-timin
2026-03-05 22:58:00	15.6	14.5	1.1
2026-03-05 22:59:00	15.6	14.5	1.1
2026-03-05 23:00:00	15.6	14.5	1.1
2026-03-05 23:01:00	15.6	14.5	1.1
2026-03-05 23:02:00	15.6	14.5	1.1
2026-03-05 23:03:00	15.6	14.5	1.1
2026-03-05 23:04:00	15.6	14.5	1.1
2026-03-05 23:05:00	15.6	14.5	1.1
2026-03-05 23:06:00	15.6	14.5	1.1
2026-03-05 23:07:00	15.6	14.5	1.1
2026-03-05 23:08:00	15.6	14.5	1.1
2026-03-05 23:09:00	15.6	14.5	1.1
2026-03-05 23:10:00	15.6	14.5	1.1
2026-03-05 23:11:00	15.6	14.5	1.1
2026-03-05 23:12:00	15.6	14.5	1.1
2026-03-05 23:13:00	15.6	14.5	1.1
2026-03-05 23:14:00	15.6	14.5	1.1
2026-03-05 23:15:00	15.6	14.5	1.1
2026-03-05 23:16:00	15.6	14.5	1.1
2026-03-05 23:17:00	15.6	14.5	1.1
2026-03-05 23:18:00	15.6	14.5	1.1
2026-03-05 23:19:00	15.6	14.5	1.1
2026-03-05 23:20:00	15.6	14.5	1.1
2026-03-05 23:21:00	15.6	14.5	1.1
2026-03-05 23:22:00	15.6	14.5	1.1
2026-03-05 23:23:00	15.6	14.5	1.1
2026-03-05 23:24:00	15.6	14.5	1.1
2026-03-05 23:25:00	15.6	14.5	1.1
2026-03-05 23:26:00	15.6	14.5	1.1
2026-03-05 23:27:00	15.6	14.5	1.1

时间	所有点最大值 (timax)	所有点最小值 (timin)	timax-timin
2026-03-05 23:28:00	15.6	14.5	1.1
2026-03-05 23:29:00	15.6	14.5	1.1
2026-03-05 23:30:00	15.6	14.5	1.1
2026-03-05 23:31:00	15.6	14.5	1.1
2026-03-05 23:32:00	15.6	14.5	1.1
2026-03-05 23:33:00	15.6	14.5	1.1
2026-03-05 23:34:00	15.6	14.5	1.1
2026-03-05 23:35:00	15.6	14.5	1.1
2026-03-05 23:36:00	15.6	14.5	1.1
2026-03-05 23:37:00	15.6	14.5	1.1
2026-03-05 23:38:00	15.6	14.5	1.1
2026-03-05 23:39:00	15.6	14.5	1.1
2026-03-05 23:40:00	15.6	14.5	1.1
2026-03-05 23:41:00	15.6	14.4	1.2
2026-03-05 23:42:00	15.6	14.5	1.1
2026-03-05 23:43:00	15.6	14.5	1.1
2026-03-05 23:44:00	15.6	14.4	1.2
2026-03-05 23:45:00	15.6	14.4	1.2
2026-03-05 23:46:00	15.6	14.5	1.1
2026-03-05 23:47:00	15.6	14.5	1.1
2026-03-05 23:48:00	15.6	14.4	1.2
2026-03-05 23:49:00	15.6	14.4	1.2
2026-03-05 23:50:00	15.6	14.4	1.2
2026-03-05 23:51:00	15.6	14.4	1.2
2026-03-05 23:52:00	15.6	14.4	1.2
2026-03-05 23:53:00	15.6	14.4	1.2
2026-03-05 23:54:00	15.6	14.4	1.2
2026-03-05 23:55:00	15.6	14.4	1.2
2026-03-05 23:56:00	15.6	14.4	1.2
2026-03-05 23:57:00	15.6	14.4	1.2

时间	所有点最大值 (timax)	所有点最小值 (timin)	timax-timin
2026-03-05 23:58:00	15.6	14.4	1.2
2026-03-05 23:59:00	15.6	14.4	1.2
2026-03-06 00:00:00	15.6	14.4	1.2
2026-03-06 00:01:00	15.6	14.4	1.2
2026-03-06 00:02:00	15.6	14.4	1.2
2026-03-06 00:03:00	15.6	14.4	1.2
2026-03-06 00:04:00	15.6	14.4	1.2
2026-03-06 00:05:00	15.6	14.4	1.2
2026-03-06 00:06:00	15.6	14.4	1.2
2026-03-06 00:07:00	15.6	14.4	1.2
2026-03-06 00:08:00	15.6	14.4	1.2
2026-03-06 00:09:00	15.6	14.4	1.2
2026-03-06 00:10:00	15.6	14.4	1.2
2026-03-06 00:11:00	15.6	14.4	1.2
2026-03-06 00:12:00	15.6	14.4	1.2
2026-03-06 00:13:00	15.6	14.4	1.2
2026-03-06 00:14:00	15.6	14.4	1.2
2026-03-06 00:15:00	15.6	14.4	1.2
2026-03-06 00:16:00	15.6	14.4	1.2
2026-03-06 00:17:00	15.6	14.4	1.2
2026-03-06 00:18:00	15.6	14.4	1.2
2026-03-06 00:19:00	15.6	14.4	1.2
2026-03-06 00:20:00	15.6	14.4	1.2
2026-03-06 00:21:00	15.6	14.4	1.2
2026-03-06 00:22:00	15.6	14.4	1.2
2026-03-06 00:23:00	15.6	14.4	1.2
2026-03-06 00:24:00	15.6	14.4	1.2
2026-03-06 00:25:00	15.6	14.4	1.2
2026-03-06 00:26:00	15.6	14.4	1.2
2026-03-06 00:27:00	15.6	14.4	1.2

时间	所有点最大值 (timax)	所有点最小值 (timin)	timax-timin
2026-03-06 00:28:00	15.6	14.4	1.2
2026-03-06 00:29:00	15.6	14.4	1.2
2026-03-06 00:30:00	15.6	14.4	1.2
2026-03-06 00:31:00	15.6	14.4	1.2
2026-03-06 00:32:00	15.6	14.4	1.2
2026-03-06 00:33:00	15.6	14.4	1.2
2026-03-06 00:34:00	15.6	14.4	1.2
2026-03-06 00:35:00	15.6	14.4	1.2
2026-03-06 00:36:00	15.6	14.4	1.2
2026-03-06 00:37:00	15.6	14.4	1.2
2026-03-06 00:38:00	15.6	14.4	1.2
2026-03-06 00:39:00	15.6	14.4	1.2
2026-03-06 00:40:00	15.6	14.4	1.2
2026-03-06 00:41:00	15.6	14.4	1.2
2026-03-06 00:42:00	15.6	14.4	1.2
2026-03-06 00:43:00	15.6	14.4	1.2
2026-03-06 00:44:00	15.6	14.4	1.2
2026-03-06 00:45:00	15.6	14.4	1.2
2026-03-06 00:46:00	15.6	14.4	1.2
2026-03-06 00:47:00	15.6	14.4	1.2
2026-03-06 00:48:00	15.6	14.4	1.2
2026-03-06 00:49:00	15.6	14.4	1.2
2026-03-06 00:50:00	15.6	14.4	1.2
2026-03-06 00:51:00	15.6	14.4	1.2
2026-03-06 00:52:00	15.6	14.4	1.2
2026-03-06 00:53:00	15.6	14.4	1.2
2026-03-06 00:54:00	15.6	14.4	1.2
2026-03-06 00:55:00	15.6	14.4	1.2
2026-03-06 00:56:00	15.6	14.4	1.2
2026-03-06 00:57:00	15.6	14.4	1.2

时间	所有点最大值 (timax)	所有点最小值 (timin)	timax-timin
2026-03-06 00:58:00	15.6	14.4	1.2
2026-03-06 00:59:00	15.6	14.4	1.2
2026-03-06 01:00:00	15.6	14.4	1.2
2026-03-06 01:01:00	15.6	14.4	1.2
2026-03-06 01:02:00	15.6	14.4	1.2
2026-03-06 01:03:00	15.6	14.4	1.2
2026-03-06 01:04:00	15.6	14.4	1.2
2026-03-06 01:05:00	15.6	14.4	1.2
2026-03-06 01:06:00	15.6	14.4	1.2
2026-03-06 01:07:00	15.6	14.4	1.2
2026-03-06 01:08:00	15.6	14.4	1.2
2026-03-06 01:09:00	15.6	14.4	1.2
2026-03-06 01:10:00	15.6	14.4	1.2
2026-03-06 01:11:00	15.6	14.4	1.2
2026-03-06 01:12:00	15.6	14.4	1.2
2026-03-06 01:13:00	15.6	14.4	1.2
2026-03-06 01:14:00	15.6	14.4	1.2
2026-03-06 01:15:00	15.6	14.4	1.2
2026-03-06 01:16:00	15.6	14.4	1.2
2026-03-06 01:17:00	15.6	14.4	1.2
2026-03-06 01:18:00	15.6	14.4	1.2
2026-03-06 01:19:00	15.6	14.4	1.2
2026-03-06 01:20:00	15.5	14.4	1.1
2026-03-06 01:21:00	15.6	14.4	1.2
2026-03-06 01:22:00	15.5	14.4	1.1
2026-03-06 01:23:00	15.5	14.4	1.1
2026-03-06 01:24:00	15.5	14.4	1.1
2026-03-06 01:25:00	15.5	14.4	1.1
2026-03-06 01:26:00	15.5	14.4	1.1
2026-03-06 01:27:00	15.5	14.4	1.1

时间	所有点最大值 (timax)	所有点最小值 (timin)	timax-timin
2026-03-06 01:28:00	15.5	14.4	1.1
2026-03-06 01:29:00	15.6	14.4	1.2
2026-03-06 01:30:00	15.6	14.4	1.2
2026-03-06 01:31:00	15.5	14.4	1.1
2026-03-06 01:32:00	15.6	14.4	1.2
2026-03-06 01:33:00	15.5	14.4	1.1
2026-03-06 01:34:00	15.5	14.4	1.1
2026-03-06 01:35:00	15.5	14.4	1.1
2026-03-06 01:36:00	15.5	14.4	1.1
2026-03-06 01:37:00	15.5	14.4	1.1
2026-03-06 01:38:00	15.5	14.4	1.1
2026-03-06 01:39:00	15.5	14.4	1.1
2026-03-06 01:40:00	15.5	14.4	1.1
2026-03-06 01:41:00	15.5	14.4	1.1
2026-03-06 01:42:00	15.5	14.4	1.1
2026-03-06 01:43:00	15.5	14.4	1.1
2026-03-06 01:44:00	15.5	14.4	1.1
2026-03-06 01:45:00	15.5	14.4	1.1
2026-03-06 01:46:00	15.5	14.4	1.1
2026-03-06 01:47:00	15.5	14.4	1.1
2026-03-06 01:48:00	15.5	14.4	1.1
2026-03-06 01:49:00	15.5	14.4	1.1
2026-03-06 01:50:00	15.5	14.4	1.1
2026-03-06 01:51:00	15.5	14.4	1.1
2026-03-06 01:52:00	15.5	14.3	1.2
2026-03-06 01:53:00	15.5	14.3	1.2
2026-03-06 01:54:00	15.5	14.3	1.2
2026-03-06 01:55:00	15.5	14.3	1.2
2026-03-06 01:56:00	15.5	14.3	1.2
2026-03-06 01:57:00	15.5	14.3	1.2

时间	所有点最大值 (timax)	所有点最小值 (timin)	timax-timin
2026-03-06 01:58:00	15.5	14.3	1.2
2026-03-06 01:59:00	15.5	14.3	1.2
2026-03-06 02:00:00	15.5	14.3	1.2
2026-03-06 02:01:00	15.5	14.3	1.2
2026-03-06 02:02:00	15.5	14.3	1.2
2026-03-06 02:03:00	15.5	14.3	1.2
2026-03-06 02:04:00	15.5	14.3	1.2
2026-03-06 02:05:00	15.5	14.3	1.2
2026-03-06 02:06:00	15.5	14.3	1.2
2026-03-06 02:07:00	15.5	14.3	1.2
2026-03-06 02:08:00	15.5	14.3	1.2
2026-03-06 02:09:00	15.5	14.3	1.2
2026-03-06 02:10:00	15.5	14.3	1.2
2026-03-06 02:11:00	15.5	14.3	1.2
2026-03-06 02:12:00	15.5	14.3	1.2
2026-03-06 02:13:00	15.5	14.3	1.2
2026-03-06 02:14:00	15.5	14.3	1.2
2026-03-06 02:15:00	15.5	14.3	1.2
2026-03-06 02:16:00	15.5	14.3	1.2
2026-03-06 02:17:00	15.5	14.3	1.2
2026-03-06 02:18:00	15.5	14.3	1.2
2026-03-06 02:19:00	15.5	14.3	1.2
2026-03-06 02:20:00	15.5	14.3	1.2
2026-03-06 02:21:00	15.5	14.3	1.2
2026-03-06 02:22:00	15.5	14.3	1.2
2026-03-06 02:23:00	15.5	14.3	1.2
2026-03-06 02:24:00	15.5	14.3	1.2
2026-03-06 02:25:00	15.5	14.3	1.2
2026-03-06 02:26:00	15.5	14.3	1.2
2026-03-06 02:27:00	15.5	14.3	1.2

时间	所有点最大值 (timax)	所有点最小值 (timin)	timax-timin
2026-03-06 02:28:00	15.5	14.3	1.2
2026-03-06 02:29:00	15.5	14.3	1.2
2026-03-06 02:30:00	15.5	14.3	1.2
2026-03-06 02:31:00	15.5	14.3	1.2
2026-03-06 02:32:00	15.5	14.3	1.2
2026-03-06 02:33:00	15.5	14.3	1.2
2026-03-06 02:34:00	15.5	14.3	1.2
2026-03-06 02:35:00	15.5	14.3	1.2
2026-03-06 02:36:00	15.5	14.3	1.2
2026-03-06 02:37:00	15.5	14.3	1.2
2026-03-06 02:38:00	15.5	14.3	1.2
2026-03-06 02:39:00	15.5	14.3	1.2
2026-03-06 02:40:00	15.5	14.3	1.2
2026-03-06 02:41:00	15.5	14.3	1.2
2026-03-06 02:42:00	15.5	14.3	1.2
2026-03-06 02:43:00	15.5	14.3	1.2
2026-03-06 02:44:00	15.5	14.3	1.2
2026-03-06 02:45:00	15.5	14.3	1.2
2026-03-06 02:46:00	15.5	14.3	1.2
2026-03-06 02:47:00	15.5	14.3	1.2
2026-03-06 02:48:00	15.5	14.3	1.2
2026-03-06 02:49:00	15.5	14.3	1.2
2026-03-06 02:50:00	15.5	14.3	1.2
2026-03-06 02:51:00	15.5	14.3	1.2
2026-03-06 02:52:00	15.5	14.3	1.2
2026-03-06 02:53:00	15.5	14.3	1.2
2026-03-06 02:54:00	15.5	14.3	1.2
2026-03-06 02:55:00	15.5	14.3	1.2
2026-03-06 02:56:00	15.5	14.3	1.2
2026-03-06 02:57:00	15.5	14.3	1.2

时间	所有点最大值 (timax)	所有点最小值 (timin)	timax-timin
2026-03-06 02:58:00	15.5	14.3	1.2
2026-03-06 02:59:00	15.5	14.3	1.2
2026-03-06 03:00:00	15.5	14.3	1.2
2026-03-06 03:01:00	15.5	14.3	1.2
2026-03-06 03:02:00	15.5	14.3	1.2
2026-03-06 03:03:00	15.5	14.3	1.2
2026-03-06 03:04:00	15.5	14.3	1.2
2026-03-06 03:05:00	15.5	14.3	1.2
2026-03-06 03:06:00	15.5	14.3	1.2
2026-03-06 03:07:00	15.5	14.3	1.2
2026-03-06 03:08:00	15.5	14.3	1.2
2026-03-06 03:09:00	15.5	14.3	1.2
2026-03-06 03:10:00	15.5	14.3	1.2
2026-03-06 03:11:00	15.5	14.3	1.2
2026-03-06 03:12:00	15.5	14.3	1.2
2026-03-06 03:13:00	15.5	14.3	1.2
2026-03-06 03:14:00	15.5	14.3	1.2
2026-03-06 03:15:00	15.5	14.3	1.2
2026-03-06 03:16:00	15.5	14.3	1.2
2026-03-06 03:17:00	15.5	14.3	1.2
2026-03-06 03:18:00	15.5	14.3	1.2
2026-03-06 03:19:00	15.5	14.3	1.2
2026-03-06 03:20:00	15.5	14.3	1.2
2026-03-06 03:21:00	15.5	14.3	1.2
2026-03-06 03:22:00	15.5	14.3	1.2
2026-03-06 03:23:00	15.5	14.3	1.2
2026-03-06 03:24:00	15.5	14.3	1.2
2026-03-06 03:25:00	15.5	14.3	1.2
2026-03-06 03:26:00	15.5	14.3	1.2
2026-03-06 03:27:00	15.5	14.3	1.2

时间	所有点最大值 (timax)	所有点最小值 (timin)	timax-timin
2026-03-06 03:28:00	15.5	14.3	1.2
2026-03-06 03:29:00	15.5	14.3	1.2
2026-03-06 03:30:00	15.5	14.3	1.2
2026-03-06 03:31:00	15.5	14.3	1.2
2026-03-06 03:32:00	15.5	14.3	1.2
2026-03-06 03:33:00	15.5	14.3	1.2
2026-03-06 03:34:00	15.5	14.3	1.2
2026-03-06 03:35:00	15.5	14.3	1.2
2026-03-06 03:36:00	15.5	14.3	1.2
2026-03-06 03:37:00	15.4	14.3	1.1
2026-03-06 03:38:00	15.5	14.3	1.2
2026-03-06 03:39:00	15.5	14.3	1.2
2026-03-06 03:40:00	15.4	14.3	1.1
2026-03-06 03:41:00	15.5	14.3	1.2
2026-03-06 03:42:00	15.4	14.3	1.1
2026-03-06 03:43:00	15.4	14.3	1.1
2026-03-06 03:44:00	15.4	14.3	1.1
2026-03-06 03:45:00	15.4	14.3	1.1
2026-03-06 03:46:00	15.4	14.3	1.1
2026-03-06 03:47:00	15.4	14.3	1.1
2026-03-06 03:48:00	15.4	14.3	1.1
2026-03-06 03:49:00	15.4	14.3	1.1
2026-03-06 03:50:00	15.4	14.3	1.1
2026-03-06 03:51:00	15.4	14.3	1.1
2026-03-06 03:52:00	15.4	14.3	1.1
2026-03-06 03:53:00	15.4	14.3	1.1
2026-03-06 03:54:00	15.4	14.3	1.1
2026-03-06 03:55:00	15.4	14.3	1.1
2026-03-06 03:56:00	15.4	14.3	1.1
2026-03-06 03:57:00	15.4	14.3	1.1

时间	所有点最大值 (timax)	所有点最小值 (timin)	timax-timin
2026-03-06 03:58:00	15.4	14.3	1.1
2026-03-06 03:59:00	15.4	14.3	1.1
2026-03-06 04:00:00	15.4	14.3	1.1
2026-03-06 04:01:00	15.4	14.3	1.1
2026-03-06 04:02:00	15.4	14.3	1.1
2026-03-06 04:03:00	15.4	14.3	1.1
2026-03-06 04:04:00	15.4	14.3	1.1
2026-03-06 04:05:00	15.4	14.3	1.1
2026-03-06 04:06:00	15.4	14.3	1.1
2026-03-06 04:07:00	15.4	14.3	1.1
2026-03-06 04:08:00	15.4	14.3	1.1
2026-03-06 04:09:00	15.4	14.3	1.1
2026-03-06 04:10:00	15.4	14.3	1.1
2026-03-06 04:11:00	15.4	14.3	1.1
2026-03-06 04:12:00	15.4	14.3	1.1
2026-03-06 04:13:00	15.4	14.3	1.1
2026-03-06 04:14:00	15.4	14.3	1.1
2026-03-06 04:15:00	15.4	14.3	1.1
2026-03-06 04:16:00	15.4	14.3	1.1
2026-03-06 04:17:00	15.4	14.3	1.1
2026-03-06 04:18:00	15.4	14.3	1.1
2026-03-06 04:19:00	15.4	14.3	1.1
2026-03-06 04:20:00	15.4	14.3	1.1
2026-03-06 04:21:00	15.4	14.3	1.1
2026-03-06 04:22:00	15.4	14.3	1.1
2026-03-06 04:23:00	15.4	14.3	1.1
2026-03-06 04:24:00	15.4	14.3	1.1
2026-03-06 04:25:00	15.4	14.2	1.2
2026-03-06 04:26:00	15.4	14.2	1.2
2026-03-06 04:27:00	15.4	14.3	1.1

时间	所有点最大值 (timax)	所有点最小值 (timin)	timax-timin
2026-03-06 04:28:00	15.4	14.2	1.2
2026-03-06 04:29:00	15.4	14.2	1.2
2026-03-06 04:30:00	15.4	14.2	1.2
2026-03-06 04:31:00	15.4	14.3	1.1
2026-03-06 04:32:00	15.4	14.2	1.2
2026-03-06 04:33:00	15.4	14.2	1.2
2026-03-06 04:34:00	15.4	14.2	1.2
2026-03-06 04:35:00	15.4	14.2	1.2
2026-03-06 04:36:00	15.4	14.2	1.2
2026-03-06 04:37:00	15.4	14.2	1.2
2026-03-06 04:38:00	15.4	14.2	1.2
2026-03-06 04:39:00	15.4	14.2	1.2
2026-03-06 04:40:00	15.4	14.2	1.2
2026-03-06 04:41:00	15.4	14.2	1.2
2026-03-06 04:42:00	15.4	14.2	1.2
2026-03-06 04:43:00	15.4	14.2	1.2
2026-03-06 04:44:00	15.4	14.2	1.2
2026-03-06 04:45:00	15.4	14.2	1.2
2026-03-06 04:46:00	15.4	14.2	1.2
2026-03-06 04:47:00	15.4	14.2	1.2
2026-03-06 04:48:00	15.4	14.2	1.2
2026-03-06 04:49:00	15.4	14.2	1.2
2026-03-06 04:50:00	15.4	14.2	1.2
2026-03-06 04:51:00	15.4	14.2	1.2
2026-03-06 04:52:00	15.4	14.2	1.2
2026-03-06 04:53:00	15.4	14.2	1.2
2026-03-06 04:54:00	15.4	14.2	1.2
2026-03-06 04:55:00	15.4	14.2	1.2
2026-03-06 04:56:00	15.4	14.2	1.2
2026-03-06 04:57:00	15.4	14.2	1.2

时间	所有点最大值 (timax)	所有点最小值 (timin)	timax-timin
2026-03-06 04:58:00	15.4	14.2	1.2
2026-03-06 04:59:00	15.4	14.2	1.2
2026-03-06 05:00:00	15.4	14.2	1.2
2026-03-06 05:01:00	15.4	14.2	1.2
2026-03-06 05:02:00	15.4	14.2	1.2
2026-03-06 05:03:00	15.4	14.2	1.2
2026-03-06 05:04:00	15.4	14.2	1.2
2026-03-06 05:05:00	15.4	14.2	1.2
2026-03-06 05:06:00	15.4	14.2	1.2
2026-03-06 05:07:00	15.4	14.2	1.2
2026-03-06 05:08:00	15.4	14.2	1.2
2026-03-06 05:09:00	15.4	14.2	1.2
2026-03-06 05:10:00	15.4	14.2	1.2
2026-03-06 05:11:00	15.4	14.2	1.2
2026-03-06 05:12:00	15.4	14.2	1.2
2026-03-06 05:13:00	15.4	14.2	1.2
2026-03-06 05:14:00	15.4	14.2	1.2
2026-03-06 05:15:00	15.4	14.2	1.2
2026-03-06 05:16:00	15.4	14.2	1.2
2026-03-06 05:17:00	15.4	14.2	1.2
2026-03-06 05:18:00	15.4	14.2	1.2
2026-03-06 05:19:00	15.4	14.2	1.2
2026-03-06 05:20:00	15.4	14.2	1.2
2026-03-06 05:21:00	15.4	14.2	1.2
2026-03-06 05:22:00	15.4	14.2	1.2
2026-03-06 05:23:00	15.4	14.2	1.2
2026-03-06 05:24:00	15.4	14.2	1.2
2026-03-06 05:25:00	15.4	14.2	1.2
2026-03-06 05:26:00	15.4	14.2	1.2
2026-03-06 05:27:00	15.4	14.2	1.2

时间	所有点最大值 (timax)	所有点最小值 (timin)	timax-timin
2026-03-06 05:28:00	15.4	14.2	1.2
2026-03-06 05:29:00	15.4	14.2	1.2
2026-03-06 05:30:00	15.4	14.2	1.2
2026-03-06 05:31:00	15.4	14.2	1.2
2026-03-06 05:32:00	15.4	14.2	1.2
2026-03-06 05:33:00	15.4	14.2	1.2
2026-03-06 05:34:00	15.4	14.2	1.2
2026-03-06 05:35:00	15.4	14.2	1.2
2026-03-06 05:36:00	15.4	14.2	1.2
2026-03-06 05:37:00	15.4	14.2	1.2
2026-03-06 05:38:00	15.4	14.2	1.2
2026-03-06 05:39:00	15.4	14.2	1.2
2026-03-06 05:40:00	15.4	14.2	1.2
2026-03-06 05:41:00	15.4	14.2	1.2
2026-03-06 05:42:00	15.4	14.2	1.2
2026-03-06 05:43:00	15.4	14.2	1.2
2026-03-06 05:44:00	15.4	14.2	1.2
2026-03-06 05:45:00	15.4	14.2	1.2
2026-03-06 05:46:00	15.4	14.2	1.2
2026-03-06 05:47:00	15.4	14.2	1.2
2026-03-06 05:48:00	15.4	14.2	1.2
2026-03-06 05:49:00	15.4	14.2	1.2
2026-03-06 05:50:00	15.4	14.2	1.2
2026-03-06 05:51:00	15.4	14.2	1.2
2026-03-06 05:52:00	15.4	14.2	1.2
2026-03-06 05:53:00	15.4	14.2	1.2
2026-03-06 05:54:00	15.4	14.2	1.2
2026-03-06 05:55:00	15.4	14.2	1.2
2026-03-06 05:56:00	15.4	14.2	1.2
2026-03-06 05:57:00	15.4	14.2	1.2

时间	所有点最大值 (timax)	所有点最小值 (timin)	timax-timin
2026-03-06 05:58:00	15.4	14.2	1.2
2026-03-06 05:59:00	15.4	14.2	1.2
2026-03-06 06:00:00	15.4	14.2	1.2
2026-03-06 06:01:00	15.4	14.2	1.2
2026-03-06 06:02:00	15.4	14.2	1.2
2026-03-06 06:03:00	15.4	14.2	1.2
2026-03-06 06:04:00	15.4	14.2	1.2
2026-03-06 06:05:00	15.4	14.2	1.2
2026-03-06 06:06:00	15.4	14.2	1.2
2026-03-06 06:07:00	15.4	14.2	1.2
2026-03-06 06:08:00	15.4	14.2	1.2
2026-03-06 06:09:00	15.4	14.2	1.2
2026-03-06 06:10:00	15.4	14.2	1.2
2026-03-06 06:11:00	15.4	14.2	1.2
2026-03-06 06:12:00	15.4	14.2	1.2
2026-03-06 06:13:00	15.4	14.2	1.2
2026-03-06 06:14:00	15.4	14.2	1.2
2026-03-06 06:15:00	15.4	14.2	1.2
2026-03-06 06:16:00	15.4	14.2	1.2
2026-03-06 06:17:00	15.4	14.2	1.2
2026-03-06 06:18:00	15.4	14.1	1.3
2026-03-06 06:19:00	15.4	14.2	1.2
2026-03-06 06:20:00	15.4	14.1	1.3
2026-03-06 06:21:00	15.4	14.1	1.3
2026-03-06 06:22:00	15.4	14.1	1.3
2026-03-06 06:23:00	15.4	14.1	1.3
2026-03-06 06:24:00	15.4	14.1	1.3
2026-03-06 06:25:00	15.4	14.1	1.3
2026-03-06 06:26:00	15.4	14.1	1.3
2026-03-06 06:27:00	15.4	14.1	1.3

时间	所有点最大值 (timax)	所有点最小值 (timin)	timax-timin
2026-03-06 06:28:00	15.4	14.1	1.3
2026-03-06 06:29:00	15.4	14.1	1.3
2026-03-06 06:30:00	15.4	14.1	1.3
2026-03-06 06:31:00	15.4	14.1	1.3
2026-03-06 06:32:00	15.4	14.1	1.3
2026-03-06 06:33:00	15.4	14.1	1.3
2026-03-06 06:34:00	15.4	14.1	1.3
2026-03-06 06:35:00	15.4	14.1	1.3
2026-03-06 06:36:00	15.4	14.1	1.3
2026-03-06 06:37:00	15.4	14.1	1.3
2026-03-06 06:38:00	15.4	14.1	1.3
2026-03-06 06:39:00	15.4	14.1	1.3
2026-03-06 06:40:00	15.4	14.1	1.3
2026-03-06 06:41:00	15.4	14.1	1.3
2026-03-06 06:42:00	15.3	14.1	1.2
2026-03-06 06:43:00	15.3	14.1	1.2
2026-03-06 06:44:00	15.3	14.1	1.2
2026-03-06 06:45:00	15.3	14.1	1.2
2026-03-06 06:46:00	15.3	14.1	1.2
2026-03-06 06:47:00	15.3	14.1	1.2
2026-03-06 06:48:00	15.3	14.1	1.2
2026-03-06 06:49:00	15.3	14.1	1.2
2026-03-06 06:50:00	15.3	14.1	1.2
2026-03-06 06:51:00	15.3	14.1	1.2
2026-03-06 06:52:00	15.3	14.1	1.2
2026-03-06 06:53:00	15.3	14.1	1.2
2026-03-06 06:54:00	15.3	14.1	1.2
2026-03-06 06:55:00	15.3	14.1	1.2
2026-03-06 06:56:00	15.3	14.1	1.2
2026-03-06 06:57:00	15.3	14.1	1.2

时间	所有点最大值 (timax)	所有点最小值 (timin)	timax-timin
2026-03-06 06:58:00	15.3	14.1	1.2
2026-03-06 06:59:00	15.3	14.1	1.2
2026-03-06 07:00:00	15.3	14.1	1.2
2026-03-06 07:01:00	15.3	14.1	1.2
2026-03-06 07:02:00	15.3	14.1	1.2
2026-03-06 07:03:00	15.3	14.1	1.2
2026-03-06 07:04:00	15.3	14.1	1.2
2026-03-06 07:05:00	15.3	14.1	1.2
2026-03-06 07:06:00	15.3	14.1	1.2
2026-03-06 07:07:00	15.3	14.1	1.2
2026-03-06 07:08:00	15.3	14.1	1.2
2026-03-06 07:09:00	15.3	14.1	1.2
2026-03-06 07:10:00	15.3	14.1	1.2
2026-03-06 07:11:00	15.3	14.1	1.2
2026-03-06 07:12:00	15.3	14.1	1.2
2026-03-06 07:13:00	15.3	14.1	1.2
2026-03-06 07:14:00	15.3	14.1	1.2
2026-03-06 07:15:00	15.3	14.1	1.2
2026-03-06 07:16:00	15.3	14.1	1.2
2026-03-06 07:17:00	15.3	14.1	1.2
2026-03-06 07:18:00	15.3	14.1	1.2
2026-03-06 07:19:00	15.3	14.1	1.2
2026-03-06 07:20:00	15.3	14.1	1.2
2026-03-06 07:21:00	15.3	14.1	1.2
2026-03-06 07:22:00	15.3	14.1	1.2
2026-03-06 07:23:00	15.3	14.1	1.2
2026-03-06 07:24:00	15.3	14.1	1.2
2026-03-06 07:25:00	15.3	14.1	1.2
2026-03-06 07:26:00	15.3	14.1	1.2
2026-03-06 07:27:00	15.3	14.1	1.2

时间	所有点最大值 (timax)	所有点最小值 (timin)	timax-timin
2026-03-06 07:28:00	15.3	14.1	1.2
2026-03-06 07:29:00	15.3	14.1	1.2
2026-03-06 07:30:00	15.3	14.1	1.2
2026-03-06 07:31:00	15.3	14.1	1.2
2026-03-06 07:32:00	15.3	14.1	1.2
2026-03-06 07:33:00	15.3	14.1	1.2
2026-03-06 07:34:00	15.3	14.1	1.2
2026-03-06 07:35:00	15.3	14.1	1.2
2026-03-06 07:36:00	15.3	14.1	1.2
2026-03-06 07:37:00	15.3	14.1	1.2
2026-03-06 07:38:00	15.3	14.1	1.2
2026-03-06 07:39:00	15.3	14.1	1.2
2026-03-06 07:40:00	15.3	14.1	1.2
2026-03-06 07:41:00	15.3	14.1	1.2
2026-03-06 07:42:00	15.3	14.1	1.2
2026-03-06 07:43:00	15.3	14.1	1.2
2026-03-06 07:44:00	15.3	14.1	1.2
2026-03-06 07:45:00	15.3	14.1	1.2
2026-03-06 07:46:00	15.3	14.1	1.2
2026-03-06 07:47:00	15.3	14.1	1.2
2026-03-06 07:48:00	15.3	14.1	1.2
2026-03-06 07:49:00	15.3	14.1	1.2
2026-03-06 07:50:00	15.3	14.1	1.2
2026-03-06 07:51:00	15.3	14.1	1.2
2026-03-06 07:52:00	15.3	14.1	1.2
2026-03-06 07:53:00	15.3	14.1	1.2
2026-03-06 07:54:00	15.3	14.1	1.2
2026-03-06 07:55:00	15.3	14.1	1.2
2026-03-06 07:56:00	15.3	14.1	1.2
2026-03-06 07:57:00	15.3	14.1	1.2

时间	所有点最大值 (timax)	所有点最小值 (timin)	timax-timin
2026-03-06 07:58:00	15.3	14.1	1.2
2026-03-06 07:59:00	15.3	14.1	1.2
2026-03-06 08:00:00	15.3	14.1	1.2
2026-03-06 08:01:00	15.3	14.1	1.2
2026-03-06 08:02:00	15.3	14.1	1.2
2026-03-06 08:03:00	15.3	14.1	1.2
2026-03-06 08:04:00	15.3	14.1	1.2
2026-03-06 08:05:00	15.3	14.1	1.2
2026-03-06 08:06:00	15.3	14.1	1.2
2026-03-06 08:07:00	15.3	14.1	1.2
2026-03-06 08:08:00	15.3	14.1	1.2
2026-03-06 08:09:00	15.3	14.1	1.2
2026-03-06 08:10:00	15.3	14.1	1.2
2026-03-06 08:11:00	15.3	14.1	1.2
2026-03-06 08:12:00	15.3	14.1	1.2
2026-03-06 08:13:00	15.3	14.1	1.2
2026-03-06 08:14:00	15.3	14.1	1.2
2026-03-06 08:15:00	15.3	14.1	1.2
2026-03-06 08:16:00	15.3	14.1	1.2
2026-03-06 08:17:00	15.3	14.1	1.2
2026-03-06 08:18:00	15.3	14.1	1.2
2026-03-06 08:19:00	15.3	14.1	1.2
2026-03-06 08:20:00	15.3	14.1	1.2
2026-03-06 08:21:00	15.3	14.1	1.2
2026-03-06 08:22:00	15.3	14.1	1.2
2026-03-06 08:23:00	15.3	14.1	1.2
2026-03-06 08:24:00	15.3	14.1	1.2
2026-03-06 08:25:00	15.3	14.1	1.2
2026-03-06 08:26:00	15.3	14.1	1.2
2026-03-06 08:27:00	15.3	14.1	1.2

时间	所有点最大值 (timax)	所有点最小值 (timin)	timax-timin
2026-03-06 08:28:00	15.3	14.1	1.2
2026-03-06 08:29:00	15.3	14.1	1.2
2026-03-06 08:30:00	15.3	14.1	1.2
2026-03-06 08:31:00	15.3	14.0	1.3
2026-03-06 08:32:00	15.3	14.1	1.2
2026-03-06 08:33:00	15.3	14.1	1.2
2026-03-06 08:34:00	15.3	14.0	1.3
2026-03-06 08:35:00	15.3	14.0	1.3
2026-03-06 08:36:00	15.3	14.0	1.3
2026-03-06 08:37:00	15.3	14.0	1.3
2026-03-06 08:38:00	15.3	14.0	1.3
2026-03-06 08:39:00	15.3	14.0	1.3
2026-03-06 08:40:00	15.3	14.0	1.3
2026-03-06 08:41:00	15.3	14.0	1.3
2026-03-06 08:42:00	15.3	14.0	1.3
2026-03-06 08:43:00	15.3	14.0	1.3
2026-03-06 08:44:00	15.3	14.0	1.3
2026-03-06 08:45:00	15.3	14.0	1.3
2026-03-06 08:46:00	15.3	14.0	1.3
2026-03-06 08:47:00	15.3	14.0	1.3
2026-03-06 08:48:00	15.3	14.0	1.3
2026-03-06 08:49:00	15.3	14.0	1.3
2026-03-06 08:50:00	15.3	14.0	1.3
2026-03-06 08:51:00	15.3	14.0	1.3
2026-03-06 08:52:00	15.3	14.0	1.3
2026-03-06 08:53:00	15.3	14.0	1.3
2026-03-06 08:54:00	15.3	14.0	1.3
2026-03-06 08:55:00	15.3	14.0	1.3
2026-03-06 08:56:00	15.3	14.0	1.3
2026-03-06 08:57:00	15.3	14.0	1.3

时间	所有点最大值 (timax)	所有点最小值 (timin)	timax-timin
2026-03-06 08:58:00	15.3	14.0	1.3
2026-03-06 08:59:00	15.3	14.0	1.3
2026-03-06 09:00:00	15.3	14.0	1.3
2026-03-06 09:01:00	15.3	14.0	1.3
2026-03-06 09:02:00	15.3	14.0	1.3
2026-03-06 09:03:00	15.3	14.0	1.3
2026-03-06 09:04:00	15.3	14.0	1.3
2026-03-06 09:05:00	15.3	14.0	1.3
2026-03-06 09:06:00	15.3	14.0	1.3
2026-03-06 09:07:00	15.3	14.0	1.3
2026-03-06 09:08:00	15.3	14.0	1.3
2026-03-06 09:09:00	15.3	14.0	1.3
2026-03-06 09:10:00	15.3	14.0	1.3
2026-03-06 09:11:00	15.3	14.0	1.3
2026-03-06 09:12:00	15.3	14.0	1.3
2026-03-06 09:13:00	15.3	14.0	1.3
2026-03-06 09:14:00	15.3	14.0	1.3
2026-03-06 09:15:00	15.3	14.0	1.3
2026-03-06 09:16:00	15.3	14.0	1.3
2026-03-06 09:17:00	15.3	14.0	1.3
2026-03-06 09:18:00	15.3	14.0	1.3
2026-03-06 09:19:00	15.3	14.0	1.3
2026-03-06 09:20:00	15.3	14.0	1.3
2026-03-06 09:21:00	15.3	14.0	1.3
2026-03-06 09:22:00	15.3	14.0	1.3
2026-03-06 09:23:00	15.3	14.0	1.3
2026-03-06 09:24:00	15.3	14.0	1.3
2026-03-06 09:25:00	15.3	14.0	1.3
2026-03-06 09:26:00	15.3	14.0	1.3
2026-03-06 09:27:00	15.3	14.0	1.3

时间	所有点最大值 (timax)	所有点最小值 (timin)	timax-timin
2026-03-06 09:28:00	15.3	14.0	1.3
2026-03-06 09:29:00	15.3	14.0	1.3
2026-03-06 09:30:00	15.3	14.0	1.3
2026-03-06 09:31:00	15.3	14.0	1.3
2026-03-06 09:32:00	15.3	14.0	1.3
2026-03-06 09:33:00	15.3	14.0	1.3
2026-03-06 09:34:00	15.3	14.0	1.3
2026-03-06 09:35:00	15.3	14.0	1.3
2026-03-06 09:36:00	15.3	14.0	1.3
2026-03-06 09:37:00	15.3	14.0	1.3
2026-03-06 09:38:00	15.3	14.0	1.3
2026-03-06 09:39:00	15.3	14.0	1.3
2026-03-06 09:40:00	15.3	14.0	1.3
2026-03-06 09:41:00	15.3	14.0	1.3
2026-03-06 09:42:00	15.3	14.0	1.3
2026-03-06 09:43:00	15.3	14.0	1.3
2026-03-06 09:44:00	15.3	14.0	1.3
2026-03-06 09:45:00	15.3	14.0	1.3
2026-03-06 09:46:00	15.3	14.0	1.3
2026-03-06 09:47:00	15.3	14.0	1.3
2026-03-06 09:48:00	15.3	14.0	1.3
2026-03-06 09:49:00	15.3	14.0	1.3
2026-03-06 09:50:00	15.3	14.0	1.3
2026-03-06 09:51:00	15.3	14.0	1.3
2026-03-06 09:52:00	15.3	14.0	1.3
2026-03-06 09:53:00	15.3	14.0	1.3
2026-03-06 09:54:00	15.3	14.0	1.3
2026-03-06 09:55:00	15.3	14.0	1.3
2026-03-06 09:56:00	15.3	14.0	1.3
2026-03-06 09:57:00	15.3	14.0	1.3

时间	所有点最大值 (timax)	所有点最小值 (timin)	timax-timin
2026-03-06 09:58:00	15.3	14.0	1.3
2026-03-06 09:59:00	15.2	14.0	1.2
2026-03-06 10:00:00	15.3	14.0	1.3
2026-03-06 10:01:00	15.3	14.0	1.3
2026-03-06 10:02:00	15.2	14.0	1.2
2026-03-06 10:03:00	15.3	14.0	1.3
2026-03-06 10:04:00	15.2	14.0	1.2
2026-03-06 10:05:00	15.2	14.0	1.2
2026-03-06 10:06:00	15.2	14.0	1.2
2026-03-06 10:07:00	15.2	14.0	1.2
2026-03-06 10:08:00	15.2	14.0	1.2
2026-03-06 10:09:00	15.2	14.0	1.2
2026-03-06 10:10:00	15.2	14.0	1.2
2026-03-06 10:11:00	15.2	13.9	1.3
2026-03-06 10:12:00	15.2	14.0	1.2
2026-03-06 10:13:00	15.2	13.9	1.3
2026-03-06 10:14:00	15.2	13.9	1.3
2026-03-06 10:15:00	15.2	13.9	1.3
2026-03-06 10:16:00	15.2	13.9	1.3
2026-03-06 10:17:00	15.2	13.9	1.3
2026-03-06 10:18:00	15.2	13.9	1.3
2026-03-06 10:19:00	15.2	13.9	1.3
2026-03-06 10:20:00	15.2	13.9	1.3
2026-03-06 10:21:00	15.2	13.9	1.3
2026-03-06 10:22:00	15.2	13.9	1.3
2026-03-06 10:23:00	15.2	13.9	1.3
2026-03-06 10:24:00	15.2	13.9	1.3
2026-03-06 10:25:00	15.2	13.9	1.3
2026-03-06 10:26:00	15.2	14.0	1.2
2026-03-06 10:27:00	15.2	13.9	1.3

时间	所有点最大值 (timax)	所有点最小值 (timin)	timax-timin
2026-03-06 10:28:00	15.2	14.0	1.2
2026-03-06 10:29:00	15.2	14.0	1.2
2026-03-06 10:30:00	15.2	14.0	1.2
2026-03-06 10:31:00	15.2	13.9	1.3
2026-03-06 10:32:00	15.2	13.9	1.3
2026-03-06 10:33:00	15.2	13.9	1.3
2026-03-06 10:34:00	15.2	13.9	1.3
2026-03-06 10:35:00	15.2	13.9	1.3
2026-03-06 10:36:00	15.2	13.9	1.3
2026-03-06 10:37:00	15.2	13.9	1.3
2026-03-06 10:38:00	15.2	13.9	1.3
2026-03-06 10:39:00	15.2	13.9	1.3
2026-03-06 10:40:00	15.2	13.9	1.3
2026-03-06 10:41:00	15.2	13.9	1.3
2026-03-06 10:42:00	15.2	13.9	1.3
2026-03-06 10:43:00	15.2	13.9	1.3
2026-03-06 10:44:00	15.2	13.9	1.3
2026-03-06 10:45:00	15.2	13.9	1.3
2026-03-06 10:46:00	15.2	13.9	1.3
2026-03-06 10:47:00	15.2	13.9	1.3
2026-03-06 10:48:00	15.2	13.9	1.3
2026-03-06 10:49:00	15.2	13.9	1.3
2026-03-06 10:50:00	15.2	13.9	1.3
2026-03-06 10:51:00	15.2	13.9	1.3
2026-03-06 10:52:00	15.2	13.9	1.3
2026-03-06 10:53:00	15.2	13.9	1.3
2026-03-06 10:54:00	15.2	13.9	1.3
2026-03-06 10:55:00	15.2	13.9	1.3
2026-03-06 10:56:00	15.2	13.9	1.3
2026-03-06 10:57:00	15.2	13.9	1.3

时间	所有点最大值 (timax)	所有点最小值 (timin)	timax-timin
2026-03-06 10:58:00	15.2	13.9	1.3
2026-03-06 10:59:00	15.2	13.9	1.3
2026-03-06 11:00:00	15.2	13.9	1.3
2026-03-06 11:01:00	15.2	13.9	1.3
2026-03-06 11:02:00	15.2	13.9	1.3
2026-03-06 11:03:00	15.2	13.9	1.3
2026-03-06 11:04:00	15.2	13.9	1.3
2026-03-06 11:05:00	15.2	13.9	1.3
2026-03-06 11:06:00	15.2	13.9	1.3
2026-03-06 11:07:00	15.2	13.9	1.3
2026-03-06 11:08:00	15.2	13.9	1.3
2026-03-06 11:09:00	15.2	13.9	1.3
2026-03-06 11:10:00	15.2	13.9	1.3
2026-03-06 11:11:00	15.2	13.9	1.3
2026-03-06 11:12:00	15.2	13.9	1.3
2026-03-06 11:13:00	15.2	13.9	1.3
2026-03-06 11:14:00	15.2	13.9	1.3
2026-03-06 11:15:00	15.2	13.9	1.3
2026-03-06 11:16:00	15.2	13.9	1.3
2026-03-06 11:17:00	15.2	13.9	1.3
2026-03-06 11:18:00	15.3	13.9	1.4
2026-03-06 11:19:00	15.2	13.9	1.3
2026-03-06 11:20:00	15.2	13.9	1.3
2026-03-06 11:21:00	15.2	13.9	1.3
2026-03-06 11:22:00	15.2	13.9	1.3
2026-03-06 11:23:00	15.3	13.9	1.4
2026-03-06 11:24:00	15.3	13.9	1.4
2026-03-06 11:25:00	15.3	13.9	1.4
2026-03-06 11:26:00	15.3	13.9	1.4
2026-03-06 11:27:00	15.3	13.9	1.4

时间	所有点最大值 (timax)	所有点最小值 (timin)	timax-timin
2026-03-06 11:28:00	15.3	13.9	1.4
2026-03-06 11:29:00	15.3	13.9	1.4
2026-03-06 11:30:00	15.3	13.9	1.4
2026-03-06 11:31:00	15.3	13.9	1.4
2026-03-06 11:32:00	15.3	13.9	1.4
2026-03-06 11:33:00	15.3	13.9	1.4
2026-03-06 11:34:00	15.3	13.9	1.4
2026-03-06 11:35:00	15.3	13.9	1.4
2026-03-06 11:36:00	15.3	13.9	1.4
2026-03-06 11:37:00	15.3	13.9	1.4
2026-03-06 11:38:00	15.3	13.9	1.4
2026-03-06 11:39:00	15.3	13.9	1.4
2026-03-06 11:40:00	15.3	13.9	1.4
2026-03-06 11:41:00	15.3	13.9	1.4
2026-03-06 11:42:00	15.3	13.9	1.4
2026-03-06 11:43:00	15.3	13.9	1.4
2026-03-06 11:44:00	15.3	13.9	1.4
2026-03-06 11:45:00	15.3	13.9	1.4
2026-03-06 11:46:00	15.3	13.9	1.4
2026-03-06 11:47:00	15.3	13.9	1.4
2026-03-06 11:48:00	15.3	13.9	1.4
2026-03-06 11:49:00	15.3	13.9	1.4
2026-03-06 11:50:00	15.3	13.9	1.4
2026-03-06 11:51:00	15.3	13.9	1.4
2026-03-06 11:52:00	15.3	13.9	1.4
2026-03-06 11:53:00	15.3	13.9	1.4
2026-03-06 11:54:00	15.3	13.9	1.4
2026-03-06 11:55:00	15.3	13.9	1.4
2026-03-06 11:56:00	15.3	13.9	1.4
2026-03-06 11:57:00	15.3	13.9	1.4

时间	所有点最大值 (timax)	所有点最小值 (timin)	timax-timin
2026-03-06 11:58:00	15.3	13.9	1.4
2026-03-06 11:59:00	15.3	13.9	1.4
2026-03-06 12:00:00	15.3	13.9	1.4
2026-03-06 12:01:00	15.3	13.9	1.4
2026-03-06 12:02:00	15.3	13.9	1.4
2026-03-06 12:03:00	15.3	13.9	1.4
2026-03-06 12:04:00	15.3	13.9	1.4
2026-03-06 12:05:00	15.3	13.9	1.4
2026-03-06 12:06:00	15.3	13.9	1.4
2026-03-06 12:07:00	15.3	13.9	1.4
2026-03-06 12:08:00	15.3	13.9	1.4
2026-03-06 12:09:00	15.3	13.9	1.4
2026-03-06 12:10:00	15.3	13.9	1.4
2026-03-06 12:11:00	15.3	13.9	1.4
2026-03-06 12:12:00	15.3	13.9	1.4
2026-03-06 12:13:00	15.3	13.9	1.4
2026-03-06 12:14:00	15.3	13.9	1.4
2026-03-06 12:15:00	15.3	13.9	1.4
2026-03-06 12:16:00	15.3	13.9	1.4
2026-03-06 12:17:00	15.3	13.9	1.4
2026-03-06 12:18:00	15.3	13.9	1.4
2026-03-06 12:19:00	15.3	13.9	1.4
2026-03-06 12:20:00	15.3	13.9	1.4
2026-03-06 12:21:00	15.3	13.9	1.4
2026-03-06 12:22:00	15.3	13.9	1.4
2026-03-06 12:23:00	15.3	13.9	1.4
2026-03-06 12:24:00	15.3	13.9	1.4
2026-03-06 12:25:00	15.3	13.9	1.4
2026-03-06 12:26:00	15.3	13.9	1.4
2026-03-06 12:27:00	15.3	13.9	1.4

时间	所有点最大值 (timax)	所有点最小值 (timin)	timax-timin
2026-03-06 12:28:00	15.3	13.9	1.4
2026-03-06 12:29:00	15.3	13.9	1.4
2026-03-06 12:30:00	15.3	13.9	1.4
2026-03-06 12:31:00	15.3	13.9	1.4
2026-03-06 12:32:00	15.3	13.9	1.4
2026-03-06 12:33:00	15.3	13.9	1.4
2026-03-06 12:34:00	15.3	13.9	1.4
2026-03-06 12:35:00	15.3	13.9	1.4
2026-03-06 12:36:00	15.3	13.9	1.4
2026-03-06 12:37:00	15.3	13.9	1.4
2026-03-06 12:38:00	15.3	13.9	1.4
2026-03-06 12:39:00	15.3	13.9	1.4
2026-03-06 12:40:00	15.3	13.9	1.4
2026-03-06 12:41:00	15.3	13.9	1.4
2026-03-06 12:42:00	15.3	13.9	1.4
2026-03-06 12:43:00	15.3	13.9	1.4
2026-03-06 12:44:00	15.3	13.9	1.4
2026-03-06 12:45:00	15.3	13.9	1.4
2026-03-06 12:46:00	15.3	13.9	1.4
2026-03-06 12:47:00	15.3	13.9	1.4
2026-03-06 12:48:00	15.3	13.9	1.4
2026-03-06 12:49:00	15.3	13.9	1.4
2026-03-06 12:50:00	15.3	13.9	1.4
2026-03-06 12:51:00	15.3	13.9	1.4
2026-03-06 12:52:00	15.3	13.9	1.4
2026-03-06 12:53:00	15.3	13.9	1.4
2026-03-06 12:54:00	15.3	13.9	1.4
2026-03-06 12:55:00	15.3	13.9	1.4
2026-03-06 12:56:00	15.3	13.9	1.4
2026-03-06 12:57:00	15.3	13.9	1.4

时间	所有点最大值 (timax)	所有点最小值 (timin)	timax-timin
2026-03-06 12:58:00	15.3	13.9	1.4
2026-03-06 12:59:00	15.3	13.9	1.4
2026-03-06 13:00:00	15.3	13.9	1.4
2026-03-06 13:01:00	15.3	13.9	1.4
2026-03-06 13:02:00	15.3	13.9	1.4
2026-03-06 13:03:00	15.3	13.9	1.4
2026-03-06 13:04:00	15.3	13.9	1.4
2026-03-06 13:05:00	15.3	13.9	1.4
2026-03-06 13:06:00	15.3	13.9	1.4
2026-03-06 13:07:00	15.3	13.9	1.4
2026-03-06 13:08:00	15.3	13.9	1.4
2026-03-06 13:09:00	15.3	13.9	1.4
2026-03-06 13:10:00	15.3	13.9	1.4
2026-03-06 13:11:00	15.3	13.9	1.4
2026-03-06 13:12:00	15.3	13.9	1.4
2026-03-06 13:13:00	15.3	13.9	1.4
2026-03-06 13:14:00	15.3	13.9	1.4
2026-03-06 13:15:00	15.3	13.9	1.4
2026-03-06 13:16:00	15.3	13.9	1.4
2026-03-06 13:17:00	15.3	13.9	1.4
2026-03-06 13:18:00	15.3	13.9	1.4
2026-03-06 13:19:00	15.3	13.9	1.4
2026-03-06 13:20:00	15.3	13.9	1.4
2026-03-06 13:21:00	15.3	13.9	1.4
2026-03-06 13:22:00	15.3	13.9	1.4
2026-03-06 13:23:00	15.3	13.9	1.4
2026-03-06 13:24:00	15.3	13.9	1.4
2026-03-06 13:25:00	15.3	13.9	1.4
2026-03-06 13:26:00	15.3	13.9	1.4
2026-03-06 13:27:00	15.3	13.9	1.4

时间	所有点最大值 (timax)	所有点最小值 (timin)	timax-timin
2026-03-06 13:28:00	15.3	13.9	1.4
2026-03-06 13:29:00	15.3	13.9	1.4
2026-03-06 13:30:00	15.3	13.9	1.4
2026-03-06 13:31:00	15.3	13.9	1.4
2026-03-06 13:32:00	15.3	13.9	1.4
2026-03-06 13:33:00	15.3	13.9	1.4
2026-03-06 13:34:00	15.3	13.9	1.4
2026-03-06 13:35:00	15.3	13.9	1.4
2026-03-06 13:36:00	15.3	13.9	1.4
2026-03-06 13:37:00	15.3	13.9	1.4
2026-03-06 13:38:00	15.3	13.9	1.4
2026-03-06 13:39:00	15.3	13.9	1.4
2026-03-06 13:40:00	15.3	13.9	1.4
2026-03-06 13:41:00	15.3	13.9	1.4
2026-03-06 13:42:00	15.3	13.9	1.4
2026-03-06 13:43:00	15.3	13.9	1.4
2026-03-06 13:44:00	15.3	14.0	1.3
2026-03-06 13:45:00	15.3	14.0	1.3
2026-03-06 13:46:00	15.3	14.0	1.3
2026-03-06 13:47:00	15.3	13.9	1.4
2026-03-06 13:48:00	15.3	13.9	1.4
2026-03-06 13:49:00	15.3	13.9	1.4
2026-03-06 13:50:00	15.3	13.9	1.4
2026-03-06 13:51:00	15.3	14.0	1.3
2026-03-06 13:52:00	15.3	14.0	1.3
2026-03-06 13:53:00	15.3	13.9	1.4
2026-03-06 13:54:00	15.3	13.9	1.4
2026-03-06 13:55:00	15.3	13.9	1.4
2026-03-06 13:56:00	15.3	13.9	1.4
2026-03-06 13:57:00	15.3	13.9	1.4

时间	所有点最大值 (timax)	所有点最小值 (timin)	timax-timin
2026-03-06 13:58:00	15.3	13.9	1.4
2026-03-06 13:59:00	15.3	13.9	1.4
2026-03-06 14:00:00	15.3	13.9	1.4
2026-03-06 14:01:00	15.3	13.9	1.4
2026-03-06 14:02:00	15.3	13.9	1.4
2026-03-06 14:03:00	15.3	13.9	1.4
2026-03-06 14:04:00	15.3	13.9	1.4
2026-03-06 14:05:00	15.3	13.9	1.4
2026-03-06 14:06:00	15.3	13.9	1.4
2026-03-06 14:07:00	15.3	13.9	1.4
2026-03-06 14:08:00	15.3	13.9	1.4
2026-03-06 14:09:00	15.3	13.9	1.4
2026-03-06 14:10:00	15.2	13.9	1.3
2026-03-06 14:11:00	15.3	13.9	1.4
2026-03-06 14:12:00	15.3	13.9	1.4
2026-03-06 14:13:00	15.3	13.9	1.4
2026-03-06 14:14:00	15.3	13.9	1.4
2026-03-06 14:15:00	15.3	13.9	1.4
2026-03-06 14:16:00	15.3	13.9	1.4
2026-03-06 14:17:00	15.3	13.9	1.4
2026-03-06 14:18:00	15.3	13.9	1.4
2026-03-06 14:19:00	15.3	13.9	1.4
2026-03-06 14:20:00	15.2	13.9	1.3
2026-03-06 14:21:00	15.3	13.9	1.4
2026-03-06 14:22:00	15.3	13.9	1.4
2026-03-06 14:23:00	15.3	13.9	1.4
2026-03-06 14:24:00	15.2	13.9	1.3
2026-03-06 14:25:00	15.3	13.9	1.4
2026-03-06 14:26:00	15.2	13.9	1.3
2026-03-06 14:27:00	15.3	13.9	1.4

时间	所有点最大值 (timax)	所有点最小值 (timin)	timax-timin
2026-03-06 14:28:00	15.3	13.9	1.4
2026-03-06 14:29:00	15.3	13.9	1.4
2026-03-06 14:30:00	15.3	13.9	1.4
2026-03-06 14:31:00	15.3	13.9	1.4
2026-03-06 14:32:00	15.3	13.9	1.4
2026-03-06 14:33:00	15.3	13.9	1.4
2026-03-06 14:34:00	15.3	13.9	1.4
2026-03-06 14:35:00	15.3	13.9	1.4
2026-03-06 14:36:00	15.3	13.9	1.4
2026-03-06 14:37:00	15.3	13.9	1.4
2026-03-06 14:38:00	15.3	13.9	1.4
2026-03-06 14:39:00	15.3	13.9	1.4
2026-03-06 14:40:00	15.3	13.9	1.4
2026-03-06 14:41:00	15.3	13.9	1.4
2026-03-06 14:42:00	15.3	13.9	1.4
2026-03-06 14:43:00	15.3	13.9	1.4
2026-03-06 14:44:00	15.3	13.9	1.4
2026-03-06 14:45:00	15.3	13.9	1.4
2026-03-06 14:46:00	15.3	13.9	1.4
2026-03-06 14:47:00	15.3	13.9	1.4
2026-03-06 14:48:00	15.3	13.9	1.4
2026-03-06 14:49:00	15.3	13.9	1.4
2026-03-06 14:50:00	15.3	13.9	1.4
2026-03-06 14:51:00	15.3	13.9	1.4
2026-03-06 14:52:00	15.3	13.9	1.4
2026-03-06 14:53:00	15.3	13.9	1.4
2026-03-06 14:54:00	15.3	13.9	1.4
2026-03-06 14:55:00	15.3	13.9	1.4
2026-03-06 14:56:00	15.3	13.9	1.4
2026-03-06 14:57:00	15.3	13.9	1.4

时间	所有点最大值 (timax)	所有点最小值 (timin)	timax-timin
2026-03-06 14:58:00	15.3	14.0	1.3
2026-03-06 14:59:00	15.3	14.0	1.3
2026-03-06 15:00:00	15.3	14.0	1.3
2026-03-06 15:01:00	15.3	13.9	1.4
2026-03-06 15:02:00	15.3	14.0	1.3
2026-03-06 15:03:00	15.3	14.0	1.3
2026-03-06 15:04:00	15.3	14.0	1.3
2026-03-06 15:05:00	15.3	14.0	1.3
2026-03-06 15:06:00	15.3	13.9	1.4
2026-03-06 15:07:00	15.3	14.0	1.3
2026-03-06 15:08:00	15.3	14.0	1.3
2026-03-06 15:09:00	15.3	14.0	1.3
2026-03-06 15:10:00	15.3	14.0	1.3
2026-03-06 15:11:00	15.3	14.0	1.3
2026-03-06 15:12:00	15.3	14.0	1.3
2026-03-06 15:13:00	15.3	14.0	1.3
2026-03-06 15:14:00	15.3	14.0	1.3
2026-03-06 15:15:00	15.3	14.0	1.3
2026-03-06 15:16:00	15.3	14.0	1.3
2026-03-06 15:17:00	15.3	14.0	1.3
2026-03-06 15:18:00	15.3	14.0	1.3
2026-03-06 15:19:00	15.3	14.0	1.3
2026-03-06 15:20:00	15.3	14.0	1.3
2026-03-06 15:21:00	15.3	14.0	1.3
2026-03-06 15:22:00	15.3	14.0	1.3
2026-03-06 15:23:00	15.3	14.0	1.3
2026-03-06 15:24:00	15.3	14.0	1.3
2026-03-06 15:25:00	15.3	14.0	1.3
2026-03-06 15:26:00	15.3	14.0	1.3
2026-03-06 15:27:00	15.3	14.0	1.3

时间	所有点最大值 (timax)	所有点最小值 (timin)	timax-timin
2026-03-06 15:28:00	15.3	14.0	1.3
2026-03-06 15:29:00	15.3	14.0	1.3
2026-03-06 15:30:00	15.3	14.0	1.3
2026-03-06 15:31:00	15.3	14.0	1.3
2026-03-06 15:32:00	15.3	14.0	1.3
2026-03-06 15:33:00	15.3	14.0	1.3
2026-03-06 15:34:00	15.3	14.0	1.3
2026-03-06 15:35:00	15.3	14.0	1.3
2026-03-06 15:36:00	15.3	14.0	1.3
2026-03-06 15:37:00	15.3	14.0	1.3
2026-03-06 15:38:00	15.3	14.0	1.3
2026-03-06 15:39:00	15.3	14.0	1.3
2026-03-06 15:40:00	15.3	14.0	1.3
2026-03-06 15:41:00	15.3	14.0	1.3
2026-03-06 15:42:00	15.3	14.0	1.3
2026-03-06 15:43:00	15.3	14.0	1.3
2026-03-06 15:44:00	15.3	14.0	1.3
2026-03-06 15:45:00	15.3	14.0	1.3
2026-03-06 15:46:00	15.3	14.0	1.3
2026-03-06 15:47:00	15.3	14.0	1.3
2026-03-06 15:48:00	15.3	14.0	1.3
2026-03-06 15:49:00	15.3	14.0	1.3
2026-03-06 15:50:00	15.3	14.0	1.3
2026-03-06 15:51:00	15.3	14.0	1.3
2026-03-06 15:52:00	15.3	14.0	1.3
2026-03-06 15:53:00	15.3	14.0	1.3
2026-03-06 15:54:00	15.3	14.0	1.3
2026-03-06 15:55:00	15.3	14.0	1.3
2026-03-06 15:56:00	15.3	14.0	1.3
2026-03-06 15:57:00	15.3	14.0	1.3

时间	所有点最大值 (timax)	所有点最小值 (timin)	timax-timin
2026-03-06 15:58:00	15.3	14.0	1.3
2026-03-06 15:59:00	15.3	14.0	1.3
2026-03-06 16:00:00	15.3	14.0	1.3
2026-03-06 16:01:00	15.3	14.0	1.3
2026-03-06 16:02:00	15.3	14.0	1.3
2026-03-06 16:03:00	15.3	14.0	1.3
2026-03-06 16:04:00	15.3	14.0	1.3
2026-03-06 16:05:00	15.3	14.0	1.3
2026-03-06 16:06:00	15.3	14.0	1.3
2026-03-06 16:07:00	15.3	14.0	1.3
2026-03-06 16:08:00	15.3	14.0	1.3
2026-03-06 16:09:00	15.3	14.0	1.3
2026-03-06 16:10:00	15.3	14.0	1.3
2026-03-06 16:11:00	15.3	14.0	1.3
2026-03-06 16:12:00	15.3	14.0	1.3
2026-03-06 16:13:00	15.3	14.0	1.3
2026-03-06 16:14:00	15.3	14.0	1.3
2026-03-06 16:15:00	15.3	14.0	1.3
2026-03-06 16:16:00	15.3	14.0	1.3
2026-03-06 16:17:00	15.3	14.0	1.3
2026-03-06 16:18:00	15.3	14.0	1.3
2026-03-06 16:19:00	15.3	14.0	1.3
2026-03-06 16:20:00	15.3	14.0	1.3
2026-03-06 16:21:00	15.3	14.0	1.3
2026-03-06 16:22:00	15.3	14.0	1.3
2026-03-06 16:23:00	15.3	14.0	1.3
2026-03-06 16:24:00	15.3	14.0	1.3
2026-03-06 16:25:00	15.3	14.0	1.3
2026-03-06 16:26:00	15.3	14.0	1.3
2026-03-06 16:27:00	15.3	14.0	1.3

时间	所有点最大值 (timax)	所有点最小值 (timin)	timax-timin
2026-03-06 16:28:00	15.3	14.0	1.3
2026-03-06 16:29:00	15.3	14.0	1.3
2026-03-06 16:30:00	15.3	14.0	1.3
2026-03-06 16:31:00	15.3	14.0	1.3
2026-03-06 16:32:00	15.3	14.0	1.3
2026-03-06 16:33:00	15.3	14.0	1.3
2026-03-06 16:34:00	15.3	14.0	1.3
2026-03-06 16:35:00	15.3	14.0	1.3
2026-03-06 16:36:00	15.3	14.0	1.3
2026-03-06 16:37:00	15.3	14.0	1.3
2026-03-06 16:38:00	15.3	14.0	1.3
2026-03-06 16:39:00	15.3	14.0	1.3
2026-03-06 16:40:00	15.3	14.0	1.3
2026-03-06 16:41:00	15.3	14.0	1.3
2026-03-06 16:42:00	15.3	14.0	1.3
2026-03-06 16:43:00	15.3	14.0	1.3
2026-03-06 16:44:00	15.3	14.0	1.3
2026-03-06 16:45:00	15.3	14.0	1.3
2026-03-06 16:46:00	15.3	14.0	1.3
2026-03-06 16:47:00	15.3	14.0	1.3
2026-03-06 16:48:00	15.3	14.0	1.3
2026-03-06 16:49:00	15.3	14.0	1.3
2026-03-06 16:50:00	15.3	14.0	1.3
2026-03-06 16:51:00	15.3	14.0	1.3
2026-03-06 16:52:00	15.3	14.0	1.3
2026-03-06 16:53:00	15.3	14.0	1.3
2026-03-06 16:54:00	15.3	14.0	1.3
2026-03-06 16:55:00	15.3	14.0	1.3
2026-03-06 16:56:00	15.3	14.0	1.3
2026-03-06 16:57:00	15.3	14.0	1.3

时间	所有点最大值 (timax)	所有点最小值 (timin)	timax-timin
2026-03-06 16:58:00	15.3	14.0	1.3
2026-03-06 16:59:00	15.3	14.0	1.3
2026-03-06 17:00:00	15.3	14.0	1.3
2026-03-06 17:01:00	15.3	14.0	1.3
2026-03-06 17:02:00	15.3	14.0	1.3
2026-03-06 17:03:00	15.3	14.0	1.3
2026-03-06 17:04:00	15.3	14.0	1.3
2026-03-06 17:05:00	15.3	14.0	1.3
2026-03-06 17:06:00	15.3	14.0	1.3
2026-03-06 17:07:00	15.3	14.0	1.3
2026-03-06 17:08:00	15.3	14.0	1.3
2026-03-06 17:09:00	15.3	14.0	1.3
2026-03-06 17:10:00	15.3	14.0	1.3
2026-03-06 17:11:00	15.3	14.0	1.3
2026-03-06 17:12:00	15.3	14.0	1.3
2026-03-06 17:13:00	15.3	14.0	1.3
2026-03-06 17:14:00	15.3	14.0	1.3
2026-03-06 17:15:00	15.3	14.0	1.3
2026-03-06 17:16:00	15.3	14.0	1.3
2026-03-06 17:17:00	15.3	14.0	1.3
2026-03-06 17:18:00	15.3	14.0	1.3
2026-03-06 17:19:00	15.3	14.1	1.2
2026-03-06 17:20:00	15.3	14.0	1.3
2026-03-06 17:21:00	15.3	14.0	1.3
2026-03-06 17:22:00	15.3	14.0	1.3
2026-03-06 17:23:00	15.3	14.0	1.3
2026-03-06 17:24:00	15.3	14.1	1.2
2026-03-06 17:25:00	15.3	14.1	1.2
2026-03-06 17:26:00	15.3	14.1	1.2
2026-03-06 17:27:00	15.3	14.1	1.2

时间	所有点最大值 (timax)	所有点最小值 (timin)	timax-timin
2026-03-06 17:28:00	15.3	14.1	1.2
2026-03-06 17:29:00	15.3	14.1	1.2
2026-03-06 17:30:00	15.3	14.1	1.2
2026-03-06 17:31:00	15.3	14.1	1.2
2026-03-06 17:32:00	15.3	14.1	1.2
2026-03-06 17:33:00	15.3	14.1	1.2
2026-03-06 17:34:00	15.3	14.1	1.2
2026-03-06 17:35:00	15.3	14.1	1.2
2026-03-06 17:36:00	15.3	14.1	1.2
2026-03-06 17:37:00	15.3	14.1	1.2
2026-03-06 17:38:00	15.3	14.1	1.2
2026-03-06 17:39:00	15.3	14.1	1.2
2026-03-06 17:40:00	15.3	14.1	1.2
2026-03-06 17:41:00	15.3	14.1	1.2
2026-03-06 17:42:00	15.3	14.1	1.2
2026-03-06 17:43:00	15.3	14.1	1.2
2026-03-06 17:44:00	15.3	14.1	1.2
2026-03-06 17:45:00	15.3	14.1	1.2
2026-03-06 17:46:00	15.3	14.1	1.2
2026-03-06 17:47:00	15.4	14.1	1.3
2026-03-06 17:48:00	15.4	14.1	1.3
2026-03-06 17:49:00	15.3	14.1	1.2
2026-03-06 17:50:00	15.3	14.1	1.2
2026-03-06 17:51:00	15.4	14.1	1.3
2026-03-06 17:52:00	15.4	14.1	1.3
2026-03-06 17:53:00	15.3	14.1	1.2
2026-03-06 17:54:00	15.4	14.1	1.3
2026-03-06 17:55:00	15.4	14.1	1.3
2026-03-06 17:56:00	15.4	14.1	1.3
2026-03-06 17:57:00	15.3	14.1	1.2

时间	所有点最大值 (timax)	所有点最小值 (timin)	timax-timin
2026-03-06 17:58:00	15.3	14.1	1.2
2026-03-06 17:59:00	15.3	14.1	1.2
2026-03-06 18:00:00	15.3	14.1	1.2
2026-03-06 18:01:00	15.3	14.1	1.2
2026-03-06 18:02:00	15.3	14.1	1.2
2026-03-06 18:03:00	15.4	14.1	1.3
2026-03-06 18:04:00	15.3	14.1	1.2
2026-03-06 18:05:00	15.3	14.1	1.2
2026-03-06 18:06:00	15.3	14.1	1.2
2026-03-06 18:07:00	15.4	14.1	1.3
2026-03-06 18:08:00	15.3	14.1	1.2
2026-03-06 18:09:00	15.4	14.1	1.3
2026-03-06 18:10:00	15.3	14.1	1.2
2026-03-06 18:11:00	15.4	14.1	1.3
2026-03-06 18:12:00	15.3	14.1	1.2
2026-03-06 18:13:00	15.3	14.1	1.2
2026-03-06 18:14:00	15.3	14.1	1.2
2026-03-06 18:15:00	15.4	14.1	1.3
2026-03-06 18:16:00	15.4	14.1	1.3
2026-03-06 18:17:00	15.3	14.1	1.2
2026-03-06 18:18:00	15.3	14.1	1.2
2026-03-06 18:19:00	15.4	14.1	1.3
2026-03-06 18:20:00	15.4	14.1	1.3
2026-03-06 18:21:00	15.4	14.1	1.3
2026-03-06 18:22:00	15.4	14.1	1.3
2026-03-06 18:23:00	15.3	14.1	1.2
2026-03-06 18:24:00	15.3	14.1	1.2
2026-03-06 18:25:00	15.3	14.1	1.2
2026-03-06 18:26:00	15.3	14.1	1.2
2026-03-06 18:27:00	15.3	14.1	1.2

时间	所有点最大值 (timax)	所有点最小值 (timin)	timax-timin
2026-03-06 18:28:00	15.3	14.1	1.2
2026-03-06 18:29:00	15.3	14.1	1.2
2026-03-06 18:30:00	15.3	14.1	1.2
2026-03-06 18:31:00	15.4	14.1	1.3
2026-03-06 18:32:00	15.3	14.1	1.2
2026-03-06 18:33:00	15.3	14.1	1.2
2026-03-06 18:34:00	15.4	14.1	1.3
2026-03-06 18:35:00	15.3	14.1	1.2
2026-03-06 18:36:00	15.4	14.1	1.3
2026-03-06 18:37:00	15.3	14.1	1.2
2026-03-06 18:38:00	15.3	14.1	1.2
2026-03-06 18:39:00	15.3	14.1	1.2
2026-03-06 18:40:00	15.3	14.1	1.2
2026-03-06 18:41:00	15.4	14.1	1.3
2026-03-06 18:42:00	15.4	14.1	1.3
2026-03-06 18:43:00	15.4	14.1	1.3
2026-03-06 18:44:00	15.4	14.1	1.3
2026-03-06 18:45:00	15.4	14.1	1.3
2026-03-06 18:46:00	15.4	14.1	1.3
2026-03-06 18:47:00	15.4	14.1	1.3
2026-03-06 18:48:00	15.4	14.1	1.3
2026-03-06 18:49:00	15.4	14.1	1.3
2026-03-06 18:50:00	15.4	14.1	1.3
2026-03-06 18:51:00	15.4	14.1	1.3
2026-03-06 18:52:00	15.4	14.1	1.3
2026-03-06 18:53:00	15.4	14.1	1.3
2026-03-06 18:54:00	15.4	14.1	1.3
2026-03-06 18:55:00	15.4	14.1	1.3
2026-03-06 18:56:00	15.4	14.1	1.3
2026-03-06 18:57:00	15.4	14.1	1.3

时间	所有点最大值 (timax)	所有点最小值 (timin)	timax-timin
2026-03-06 18:58:00	15.4	14.1	1.3
2026-03-06 18:59:00	15.4	14.1	1.3
2026-03-06 19:00:00	15.4	14.1	1.3
2026-03-06 19:01:00	15.4	14.1	1.3
2026-03-06 19:02:00	15.4	14.1	1.3
2026-03-06 19:03:00	15.4	14.1	1.3
2026-03-06 19:04:00	15.4	14.1	1.3
2026-03-06 19:05:00	15.4	14.1	1.3
2026-03-06 19:06:00	15.4	14.1	1.3
2026-03-06 19:07:00	15.4	14.1	1.3
2026-03-06 19:08:00	15.4	14.1	1.3
2026-03-06 19:09:00	15.4	14.1	1.3
2026-03-06 19:10:00	15.4	14.1	1.3
2026-03-06 19:11:00	15.4	14.1	1.3
2026-03-06 19:12:00	15.4	14.1	1.3
2026-03-06 19:13:00	15.4	14.1	1.3
2026-03-06 19:14:00	15.4	14.1	1.3
2026-03-06 19:15:00	15.4	14.1	1.3
2026-03-06 19:16:00	15.4	14.1	1.3
2026-03-06 19:17:00	15.4	14.1	1.3
2026-03-06 19:18:00	15.4	14.1	1.3
2026-03-06 19:19:00	15.4	14.1	1.3
2026-03-06 19:20:00	15.4	14.1	1.3
2026-03-06 19:21:00	15.4	14.1	1.3
2026-03-06 19:22:00	15.4	14.1	1.3
2026-03-06 19:23:00	15.4	14.1	1.3
2026-03-06 19:24:00	15.4	14.1	1.3
2026-03-06 19:25:00	15.4	14.1	1.3
2026-03-06 19:26:00	15.4	14.1	1.3
2026-03-06 19:27:00	15.4	14.1	1.3

时间	所有点最大值 (timax)	所有点最小值 (timin)	timax-timin
2026-03-06 19:28:00	15.4	14.1	1.3
2026-03-06 19:29:00	15.4	14.1	1.3
2026-03-06 19:30:00	15.4	14.1	1.3
2026-03-06 19:31:00	15.4	14.1	1.3
2026-03-06 19:32:00	15.4	14.1	1.3
2026-03-06 19:33:00	15.4	14.1	1.3
2026-03-06 19:34:00	15.4	14.1	1.3
2026-03-06 19:35:00	15.4	14.1	1.3
2026-03-06 19:36:00	15.4	14.1	1.3
2026-03-06 19:37:00	15.4	14.1	1.3
2026-03-06 19:38:00	15.4	14.1	1.3
2026-03-06 19:39:00	15.4	14.1	1.3
2026-03-06 19:40:00	15.4	14.1	1.3
2026-03-06 19:41:00	15.4	14.1	1.3
2026-03-06 19:42:00	15.4	14.1	1.3
2026-03-06 19:43:00	15.4	14.1	1.3
2026-03-06 19:44:00	15.4	14.1	1.3
2026-03-06 19:45:00	15.3	14.1	1.2
2026-03-06 19:46:00	15.4	14.1	1.3
2026-03-06 19:47:00	15.4	14.1	1.3
2026-03-06 19:48:00	15.4	14.2	1.2
2026-03-06 19:49:00	15.4	14.1	1.3
2026-03-06 19:50:00	15.4	14.1	1.3
2026-03-06 19:51:00	15.4	14.2	1.2
2026-03-06 19:52:00	15.4	14.1	1.3
2026-03-06 19:53:00	15.4	14.1	1.3
2026-03-06 19:54:00	15.4	14.2	1.2
2026-03-06 19:55:00	15.4	14.1	1.3
2026-03-06 19:56:00	15.4	14.2	1.2
2026-03-06 19:57:00	15.4	14.2	1.2

时间	所有点最大值 (timax)	所有点最小值 (timin)	timax-timin
2026-03-06 19:58:00	15.4	14.2	1.2
2026-03-06 19:59:00	15.4	14.2	1.2
2026-03-06 20:00:00	15.4	14.2	1.2
2026-03-06 20:01:00	15.4	14.2	1.2
2026-03-06 20:02:00	15.4	14.2	1.2
2026-03-06 20:03:00	15.4	14.2	1.2
2026-03-06 20:04:00	15.4	14.2	1.2
2026-03-06 20:05:00	15.4	14.2	1.2
2026-03-06 20:06:00	15.4	14.2	1.2
2026-03-06 20:07:00	15.4	14.2	1.2
2026-03-06 20:08:00	15.4	14.2	1.2
2026-03-06 20:09:00	15.4	14.2	1.2
2026-03-06 20:10:00	15.4	14.2	1.2
2026-03-06 20:11:00	15.4	14.2	1.2
2026-03-06 20:12:00	15.4	14.2	1.2
2026-03-06 20:13:00	15.4	14.2	1.2
2026-03-06 20:14:00	15.4	14.2	1.2
2026-03-06 20:15:00	15.4	14.2	1.2
2026-03-06 20:16:00	15.4	14.2	1.2
2026-03-06 20:17:00	15.4	14.2	1.2
2026-03-06 20:18:00	15.4	14.2	1.2
2026-03-06 20:19:00	15.4	14.2	1.2
2026-03-06 20:20:00	15.4	14.2	1.2
2026-03-06 20:21:00	15.4	14.2	1.2
2026-03-06 20:22:00	15.4	14.2	1.2
2026-03-06 20:23:00	15.4	14.2	1.2
2026-03-06 20:24:00	15.4	14.2	1.2
2026-03-06 20:25:00	15.4	14.2	1.2
2026-03-06 20:26:00	15.4	14.2	1.2
2026-03-06 20:27:00	15.4	14.2	1.2

时间	所有点最大值 (timax)	所有点最小值 (timin)	timax-timin
2026-03-06 20:28:00	15.4	14.2	1.2
2026-03-06 20:29:00	15.4	14.2	1.2
2026-03-06 20:30:00	15.4	14.2	1.2
2026-03-06 20:31:00	15.4	14.2	1.2
2026-03-06 20:32:00	15.4	14.2	1.2
2026-03-06 20:33:00	15.4	14.2	1.2
2026-03-06 20:34:00	15.4	14.2	1.2
2026-03-06 20:35:00	15.4	14.2	1.2
2026-03-06 20:36:00	15.4	14.2	1.2
2026-03-06 20:37:00	15.4	14.2	1.2
2026-03-06 20:38:00	15.4	14.2	1.2
2026-03-06 20:39:00	15.4	14.2	1.2
2026-03-06 20:40:00	15.4	14.2	1.2
2026-03-06 20:41:00	15.4	14.2	1.2
2026-03-06 20:42:00	15.4	14.2	1.2
2026-03-06 20:43:00	15.4	14.2	1.2
2026-03-06 20:44:00	15.4	14.2	1.2
2026-03-06 20:45:00	15.4	14.2	1.2
2026-03-06 20:46:00	15.3	14.2	1.1
2026-03-06 20:47:00	15.4	14.2	1.2
2026-03-06 20:48:00	15.3	14.2	1.1
2026-03-06 20:49:00	15.4	14.2	1.2
2026-03-06 20:50:00	15.4	14.2	1.2
2026-03-06 20:51:00	15.4	14.2	1.2
2026-03-06 20:52:00	15.4	14.2	1.2
2026-03-06 20:53:00	15.4	14.2	1.2
2026-03-06 20:54:00	15.4	14.2	1.2
2026-03-06 20:55:00	15.3	14.2	1.1
2026-03-06 20:56:00	15.3	14.2	1.1
2026-03-06 20:57:00	15.3	14.2	1.1

时间	所有点最大值 (timax)	所有点最小值 (timin)	timax-timin
2026-03-06 20:58:00	15.4	14.2	1.2
2026-03-06 20:59:00	15.3	14.2	1.1
2026-03-06 21:00:00	15.3	14.2	1.1
2026-03-06 21:01:00	15.3	14.2	1.1
2026-03-06 21:02:00	15.3	14.2	1.1
2026-03-06 21:03:00	15.3	14.2	1.1
2026-03-06 21:04:00	15.3	14.2	1.1
2026-03-06 21:05:00	15.3	14.2	1.1
2026-03-06 21:06:00	15.3	14.2	1.1
2026-03-06 21:07:00	15.3	14.2	1.1
2026-03-06 21:08:00	15.3	14.2	1.1
2026-03-06 21:09:00	15.4	14.2	1.2
2026-03-06 21:10:00	15.4	14.2	1.2
2026-03-06 21:11:00	15.4	14.2	1.2
2026-03-06 21:12:00	15.3	14.2	1.1
2026-03-06 21:13:00	15.3	14.2	1.1
2026-03-06 21:14:00	15.3	14.2	1.1
2026-03-06 21:15:00	15.3	14.2	1.1
2026-03-06 21:16:00	15.3	14.2	1.1
2026-03-06 21:17:00	15.3	14.2	1.1
2026-03-06 21:18:00	15.3	14.2	1.1
2026-03-06 21:19:00	15.3	14.2	1.1
2026-03-06 21:20:00	15.3	14.2	1.1
2026-03-06 21:21:00	15.3	14.2	1.1
2026-03-06 21:22:00	15.3	14.2	1.1
2026-03-06 21:23:00	15.3	14.2	1.1
2026-03-06 21:24:00	15.3	14.2	1.1
2026-03-06 21:25:00	15.3	14.2	1.1
2026-03-06 21:26:00	15.3	14.2	1.1
2026-03-06 21:27:00	15.3	14.2	1.1

时间	所有点最大值 (timax)	所有点最小值 (timin)	timax-timin
2026-03-06 21:28:00	15.3	14.2	1.1
2026-03-06 21:29:00	15.3	14.2	1.1
2026-03-06 21:30:00	15.3	14.2	1.1
2026-03-06 21:31:00	15.3	14.2	1.1
2026-03-06 21:32:00	15.3	14.2	1.1
2026-03-06 21:33:00	15.3	14.2	1.1
2026-03-06 21:34:00	15.3	14.2	1.1
2026-03-06 21:35:00	15.3	14.2	1.1
2026-03-06 21:36:00	15.3	14.2	1.1
2026-03-06 21:37:00	15.3	14.2	1.1
2026-03-06 21:38:00	15.3	14.2	1.1
2026-03-06 21:39:00	15.3	14.2	1.1
2026-03-06 21:40:00	15.3	14.2	1.1
2026-03-06 21:41:00	15.3	14.2	1.1
2026-03-06 21:42:00	15.3	14.2	1.1
2026-03-06 21:43:00	15.3	14.2	1.1
2026-03-06 21:44:00	15.3	14.2	1.1
2026-03-06 21:45:00	15.3	14.2	1.1
2026-03-06 21:46:00	15.3	14.2	1.1
2026-03-06 21:47:00	15.3	14.2	1.1
2026-03-06 21:48:00	15.3	14.2	1.1
2026-03-06 21:49:00	15.3	14.2	1.1
2026-03-06 21:50:00	15.3	14.2	1.1
2026-03-06 21:51:00	15.3	14.2	1.1
2026-03-06 21:52:00	15.3	14.2	1.1
2026-03-06 21:53:00	15.3	14.2	1.1
2026-03-06 21:54:00	15.3	14.2	1.1
2026-03-06 21:55:00	15.3	14.2	1.1
2026-03-06 21:56:00	15.3	14.2	1.1
2026-03-06 21:57:00	15.3	14.2	1.1

时间	所有点最大值 (timax)	所有点最小值 (timin)	timax-timin
2026-03-06 21:58:00	15.3	14.2	1.1
2026-03-06 21:59:00	15.3	14.2	1.1
2026-03-06 22:00:00	15.3	14.2	1.1
2026-03-06 22:01:00	15.3	14.2	1.1
2026-03-06 22:02:00	15.3	14.2	1.1
2026-03-06 22:03:00	15.3	14.2	1.1
2026-03-06 22:04:00	15.3	14.2	1.1
2026-03-06 22:05:00	15.3	14.2	1.1
2026-03-06 22:06:00	15.3	14.2	1.1
2026-03-06 22:07:00	15.3	14.2	1.1
2026-03-06 22:08:00	15.3	14.2	1.1
2026-03-06 22:09:00	15.3	14.2	1.1
2026-03-06 22:10:00	15.3	14.2	1.1
2026-03-06 22:11:00	15.3	14.2	1.1
2026-03-06 22:12:00	15.3	14.2	1.1
2026-03-06 22:13:00	15.3	14.2	1.1
2026-03-06 22:14:00	15.3	14.2	1.1
2026-03-06 22:15:00	15.3	14.2	1.1
2026-03-06 22:16:00	15.3	14.2	1.1
2026-03-06 22:17:00	15.3	14.2	1.1
2026-03-06 22:18:00	15.3	14.2	1.1
2026-03-06 22:19:00	15.3	14.2	1.1
2026-03-06 22:20:00	15.3	14.2	1.1
2026-03-06 22:21:00	15.3	14.2	1.1
2026-03-06 22:22:00	15.3	14.2	1.1
2026-03-06 22:23:00	15.3	14.2	1.1
2026-03-06 22:24:00	15.3	14.2	1.1
2026-03-06 22:25:00	15.3	14.2	1.1
2026-03-06 22:26:00	15.3	14.2	1.1
2026-03-06 22:27:00	15.3	14.2	1.1

时间	所有点最大值 (timax)	所有点最小值 (timin)	timax-timin
2026-03-06 22:28:00	15.3	14.2	1.1
2026-03-06 22:29:00	15.3	14.2	1.1
2026-03-06 22:30:00	15.3	14.2	1.1
2026-03-06 22:31:00	15.3	14.2	1.1
2026-03-06 22:32:00	15.3	14.2	1.1
2026-03-06 22:33:00	15.3	14.2	1.1
2026-03-06 22:34:00	15.3	14.2	1.1
2026-03-06 22:35:00	15.3	14.2	1.1
2026-03-06 22:36:00	15.3	14.2	1.1
2026-03-06 22:37:00	15.3	14.2	1.1
2026-03-06 22:38:00	15.3	14.2	1.1
2026-03-06 22:39:00	15.3	14.2	1.1
2026-03-06 22:40:00	15.3	14.2	1.1
2026-03-06 22:41:00	15.3	14.2	1.1
2026-03-06 22:42:00	15.3	14.2	1.1
2026-03-06 22:43:00	15.3	14.2	1.1
2026-03-06 22:44:00	15.3	14.2	1.1
2026-03-06 22:45:00	15.3	14.2	1.1
2026-03-06 22:46:00	15.3	14.2	1.1
2026-03-06 22:47:00	15.3	14.2	1.1
2026-03-06 22:48:00	15.3	14.2	1.1
2026-03-06 22:49:00	15.3	14.2	1.1
2026-03-06 22:50:00	15.3	14.2	1.1
2026-03-06 22:51:00	15.3	14.2	1.1
2026-03-06 22:52:00	15.3	14.2	1.1
2026-03-06 22:53:00	15.3	14.2	1.1
2026-03-06 22:54:00	15.3	14.2	1.1
2026-03-06 22:55:00	15.3	14.2	1.1
2026-03-06 22:56:00	15.3	14.2	1.1
2026-03-06 22:57:00	15.3	14.2	1.1

时间	所有点最大值 (timax)	所有点最小值 (timin)	timax-timin
2026-03-06 22:58:00	15.3	14.2	1.1
2026-03-06 22:59:00	15.3	14.2	1.1
2026-03-06 23:00:00	15.3	14.2	1.1
2026-03-06 23:01:00	15.3	14.2	1.1
2026-03-06 23:02:00	15.3	14.2	1.1
2026-03-06 23:03:00	15.3	14.2	1.1
2026-03-06 23:04:00	15.3	14.2	1.1
2026-03-06 23:05:00	15.3	14.2	1.1
2026-03-06 23:06:00	15.3	14.2	1.1
2026-03-06 23:07:00	15.3	14.2	1.1
2026-03-06 23:08:00	15.3	14.2	1.1
2026-03-06 23:09:00	15.3	14.2	1.1
2026-03-06 23:10:00	15.3	14.2	1.1
2026-03-06 23:11:00	15.3	14.2	1.1
2026-03-06 23:12:00	15.3	14.2	1.1
2026-03-06 23:13:00	15.3	14.2	1.1
2026-03-06 23:14:00	15.3	14.2	1.1
2026-03-06 23:15:00	15.3	14.2	1.1
2026-03-06 23:16:00	15.3	14.2	1.1
2026-03-06 23:17:00	15.3	14.2	1.1
2026-03-06 23:18:00	15.3	14.2	1.1
2026-03-06 23:19:00	15.3	14.2	1.1
2026-03-06 23:20:00	15.3	14.2	1.1
2026-03-06 23:21:00	15.3	14.2	1.1
2026-03-06 23:22:00	15.3	14.2	1.1
2026-03-06 23:23:00	15.3	14.2	1.1
2026-03-06 23:24:00	15.3	14.2	1.1
2026-03-06 23:25:00	15.3	14.2	1.1
2026-03-06 23:26:00	15.3	14.2	1.1
2026-03-06 23:27:00	15.3	14.2	1.1

时间	所有点最大值 (timax)	所有点最小值 (timin)	timax-timin
2026-03-06 23:28:00	15.3	14.2	1.1
2026-03-06 23:29:00	15.3	14.2	1.1
2026-03-06 23:30:00	15.3	14.2	1.1
2026-03-06 23:31:00	15.3	14.2	1.1
2026-03-06 23:32:00	15.3	14.2	1.1
2026-03-06 23:33:00	15.3	14.2	1.1
2026-03-06 23:34:00	15.3	14.2	1.1
2026-03-06 23:35:00	15.3	14.2	1.1
2026-03-06 23:36:00	15.3	14.2	1.1
2026-03-06 23:37:00	15.3	14.2	1.1
2026-03-06 23:38:00	15.3	14.2	1.1
2026-03-06 23:39:00	15.3	14.2	1.1
2026-03-06 23:40:00	15.3	14.2	1.1
2026-03-06 23:41:00	15.3	14.2	1.1
2026-03-06 23:42:00	15.3	14.2	1.1
2026-03-06 23:43:00	15.3	14.2	1.1
2026-03-06 23:44:00	15.3	14.2	1.1
2026-03-06 23:45:00	15.3	14.2	1.1
2026-03-06 23:46:00	15.3	14.2	1.1
2026-03-06 23:47:00	15.3	14.2	1.1
2026-03-06 23:48:00	15.3	14.2	1.1
2026-03-06 23:49:00	15.3	14.2	1.1
2026-03-06 23:50:00	15.3	14.2	1.1
2026-03-06 23:51:00	15.3	14.2	1.1
2026-03-06 23:52:00	15.3	14.2	1.1
2026-03-06 23:53:00	15.3	14.2	1.1
2026-03-06 23:54:00	15.3	14.2	1.1
2026-03-06 23:55:00	15.3	14.2	1.1
2026-03-06 23:56:00	15.3	14.2	1.1
2026-03-06 23:57:00	15.3	14.2	1.1

时间	所有点最大值 (timax)	所有点最小值 (timin)	timax-timin
2026-03-06 23:58:00	15.3	14.2	1.1
2026-03-06 23:59:00	15.3	14.2	1.1
2026-03-07 00:00:00	15.3	14.2	1.1
2026-03-07 00:01:00	15.3	14.2	1.1
2026-03-07 00:02:00	15.3	14.2	1.1
2026-03-07 00:03:00	15.3	14.2	1.1
2026-03-07 00:04:00	15.3	14.2	1.1
2026-03-07 00:05:00	15.3	14.2	1.1
2026-03-07 00:06:00	15.3	14.2	1.1
2026-03-07 00:07:00	15.3	14.2	1.1
2026-03-07 00:08:00	15.3	14.2	1.1
2026-03-07 00:09:00	15.3	14.2	1.1
2026-03-07 00:10:00	15.3	14.2	1.1
2026-03-07 00:11:00	15.3	14.2	1.1
2026-03-07 00:12:00	15.3	14.2	1.1
2026-03-07 00:13:00	15.3	14.2	1.1
2026-03-07 00:14:00	15.3	14.2	1.1
2026-03-07 00:15:00	15.3	14.2	1.1
2026-03-07 00:16:00	15.3	14.2	1.1
2026-03-07 00:17:00	15.3	14.2	1.1
2026-03-07 00:18:00	15.3	14.2	1.1
2026-03-07 00:19:00	15.3	14.2	1.1
2026-03-07 00:20:00	15.3	14.2	1.1
2026-03-07 00:21:00	15.3	14.2	1.1
2026-03-07 00:22:00	15.3	14.2	1.1
2026-03-07 00:23:00	15.3	14.2	1.1
2026-03-07 00:24:00	15.3	14.2	1.1
2026-03-07 00:25:00	15.3	14.2	1.1
2026-03-07 00:26:00	15.3	14.2	1.1
2026-03-07 00:27:00	15.3	14.2	1.1

时间	所有点最大值 (timax)	所有点最小值 (timin)	timax-timin
2026-03-07 00:28:00	15.3	14.2	1.1
2026-03-07 00:29:00	15.3	14.2	1.1
2026-03-07 00:30:00	15.3	14.2	1.1
2026-03-07 00:31:00	15.3	14.2	1.1
2026-03-07 00:32:00	15.3	14.2	1.1
2026-03-07 00:33:00	15.3	14.2	1.1
2026-03-07 00:34:00	15.3	14.2	1.1
2026-03-07 00:35:00	15.3	14.2	1.1
2026-03-07 00:36:00	15.3	14.2	1.1
2026-03-07 00:37:00	15.3	14.2	1.1
2026-03-07 00:38:00	15.3	14.2	1.1
2026-03-07 00:39:00	15.3	14.2	1.1
2026-03-07 00:40:00	15.3	14.2	1.1
2026-03-07 00:41:00	15.3	14.2	1.1
2026-03-07 00:42:00	15.3	14.2	1.1
2026-03-07 00:43:00	15.3	14.2	1.1
2026-03-07 00:44:00	15.3	14.2	1.1
2026-03-07 00:45:00	15.3	14.2	1.1
2026-03-07 00:46:00	15.3	14.2	1.1
2026-03-07 00:47:00	15.3	14.2	1.1
2026-03-07 00:48:00	15.3	14.2	1.1
2026-03-07 00:49:00	15.3	14.2	1.1
2026-03-07 00:50:00	15.3	14.2	1.1
2026-03-07 00:51:00	15.3	14.2	1.1
2026-03-07 00:52:00	15.3	14.2	1.1
2026-03-07 00:53:00	15.3	14.2	1.1
2026-03-07 00:54:00	15.3	14.2	1.1
2026-03-07 00:55:00	15.3	14.2	1.1
2026-03-07 00:56:00	15.3	14.2	1.1
2026-03-07 00:57:00	15.3	14.2	1.1

时间	所有点最大值 (timax)	所有点最小值 (timin)	timax-timin
2026-03-07 00:58:00	15.3	14.2	1.1
2026-03-07 00:59:00	15.3	14.2	1.1
2026-03-07 01:00:00	15.3	14.2	1.1
2026-03-07 01:01:00	15.3	14.2	1.1
2026-03-07 01:02:00	15.3	14.2	1.1
2026-03-07 01:03:00	15.3	14.2	1.1
2026-03-07 01:04:00	15.3	14.2	1.1
2026-03-07 01:05:00	15.3	14.2	1.1
2026-03-07 01:06:00	15.3	14.2	1.1
2026-03-07 01:07:00	15.3	14.2	1.1
2026-03-07 01:08:00	15.3	14.2	1.1
2026-03-07 01:09:00	15.3	14.2	1.1
2026-03-07 01:10:00	15.3	14.2	1.1
2026-03-07 01:11:00	15.3	14.2	1.1
2026-03-07 01:12:00	15.3	14.2	1.1
2026-03-07 01:13:00	15.3	14.2	1.1
2026-03-07 01:14:00	15.3	14.2	1.1
2026-03-07 01:15:00	15.3	14.2	1.1
2026-03-07 01:16:00	15.3	14.2	1.1
2026-03-07 01:17:00	15.3	14.2	1.1
2026-03-07 01:18:00	15.3	14.2	1.1
2026-03-07 01:19:00	15.3	14.2	1.1
2026-03-07 01:20:00	15.3	14.2	1.1
2026-03-07 01:21:00	15.3	14.2	1.1
2026-03-07 01:22:00	15.3	14.2	1.1
2026-03-07 01:23:00	15.3	14.2	1.1
2026-03-07 01:24:00	15.3	14.2	1.1
2026-03-07 01:25:00	15.3	14.2	1.1
2026-03-07 01:26:00	15.3	14.2	1.1
2026-03-07 01:27:00	15.3	14.2	1.1

时间	所有点最大值 (timax)	所有点最小值 (timin)	timax-timin
2026-03-07 01:28:00	15.3	14.2	1.1
2026-03-07 01:29:00	15.3	14.2	1.1
2026-03-07 01:30:00	15.3	14.2	1.1
2026-03-07 01:31:00	15.3	14.2	1.1
2026-03-07 01:32:00	15.3	14.2	1.1
2026-03-07 01:33:00	15.3	14.2	1.1
2026-03-07 01:34:00	15.3	14.2	1.1
2026-03-07 01:35:00	15.3	14.2	1.1
2026-03-07 01:36:00	15.3	14.2	1.1
2026-03-07 01:37:00	15.3	14.2	1.1
2026-03-07 01:38:00	15.3	14.2	1.1
2026-03-07 01:39:00	15.3	14.2	1.1
2026-03-07 01:40:00	15.3	14.2	1.1
2026-03-07 01:41:00	15.3	14.2	1.1
2026-03-07 01:42:00	15.3	14.2	1.1
2026-03-07 01:43:00	15.3	14.2	1.1
2026-03-07 01:44:00	15.3	14.2	1.1
2026-03-07 01:45:00	15.3	14.2	1.1
2026-03-07 01:46:00	15.3	14.2	1.1
2026-03-07 01:47:00	15.3	14.2	1.1
2026-03-07 01:48:00	15.3	14.2	1.1
2026-03-07 01:49:00	15.3	14.2	1.1
2026-03-07 01:50:00	15.3	14.2	1.1
2026-03-07 01:51:00	15.3	14.2	1.1
2026-03-07 01:52:00	15.3	14.2	1.1
2026-03-07 01:53:00	15.3	14.2	1.1
2026-03-07 01:54:00	15.3	14.2	1.1
2026-03-07 01:55:00	15.3	14.2	1.1
2026-03-07 01:56:00	15.3	14.2	1.1
2026-03-07 01:57:00	15.3	14.2	1.1

时间	所有点最大值 (timax)	所有点最小值 (timin)	timax-timin
2026-03-07 01:58:00	15.3	14.2	1.1
2026-03-07 01:59:00	15.3	14.2	1.1
2026-03-07 02:00:00	15.3	14.2	1.1
2026-03-07 02:01:00	15.3	14.2	1.1
2026-03-07 02:02:00	15.3	14.2	1.1
2026-03-07 02:03:00	15.3	14.2	1.1
2026-03-07 02:04:00	15.3	14.2	1.1
2026-03-07 02:05:00	15.3	14.2	1.1
2026-03-07 02:06:00	15.3	14.2	1.1
2026-03-07 02:07:00	15.3	14.2	1.1
2026-03-07 02:08:00	15.3	14.1	1.2
2026-03-07 02:09:00	15.3	14.1	1.2
2026-03-07 02:10:00	15.3	14.2	1.1
2026-03-07 02:11:00	15.3	14.2	1.1
2026-03-07 02:12:00	15.3	14.2	1.1
2026-03-07 02:13:00	15.3	14.2	1.1
2026-03-07 02:14:00	15.3	14.2	1.1
2026-03-07 02:15:00	15.3	14.2	1.1
2026-03-07 02:16:00	15.3	14.2	1.1
2026-03-07 02:17:00	15.3	14.2	1.1
2026-03-07 02:18:00	15.3	14.2	1.1
2026-03-07 02:19:00	15.3	14.2	1.1
2026-03-07 02:20:00	15.3	14.2	1.1
2026-03-07 02:21:00	15.3	14.2	1.1
2026-03-07 02:22:00	15.3	14.1	1.2
2026-03-07 02:23:00	15.3	14.1	1.2
2026-03-07 02:24:00	15.3	14.1	1.2
2026-03-07 02:25:00	15.3	14.2	1.1
2026-03-07 02:26:00	15.3	14.2	1.1
2026-03-07 02:27:00	15.3	14.2	1.1

时间	所有点最大值 (timax)	所有点最小值 (timin)	timax-timin
2026-03-07 02:28:00	15.3	14.2	1.1
2026-03-07 02:29:00	15.3	14.2	1.1
2026-03-07 02:30:00	15.3	14.2	1.1
2026-03-07 02:31:00	15.3	14.1	1.2
2026-03-07 02:32:00	15.3	14.1	1.2
2026-03-07 02:33:00	15.3	14.1	1.2
2026-03-07 02:34:00	15.3	14.1	1.2
2026-03-07 02:35:00	15.3	14.1	1.2
2026-03-07 02:36:00	15.3	14.1	1.2
2026-03-07 02:37:00	15.3	14.1	1.2
2026-03-07 02:38:00	15.3	14.1	1.2
2026-03-07 02:39:00	15.3	14.1	1.2
2026-03-07 02:40:00	15.3	14.1	1.2
2026-03-07 02:41:00	15.3	14.1	1.2
2026-03-07 02:42:00	15.3	14.1	1.2
2026-03-07 02:43:00	15.3	14.1	1.2
2026-03-07 02:44:00	15.3	14.1	1.2
2026-03-07 02:45:00	15.3	14.1	1.2
2026-03-07 02:46:00	15.3	14.1	1.2
2026-03-07 02:47:00	15.3	14.1	1.2
2026-03-07 02:48:00	15.3	14.1	1.2
2026-03-07 02:49:00	15.3	14.1	1.2
2026-03-07 02:50:00	15.3	14.0	1.3
2026-03-07 02:51:00	15.3	14.0	1.3
2026-03-07 02:52:00	15.3	14.0	1.3
2026-03-07 02:53:00	15.3	14.0	1.3
2026-03-07 02:54:00	15.3	14.0	1.3
2026-03-07 02:55:00	15.3	14.0	1.3
2026-03-07 02:56:00	15.3	14.0	1.3
2026-03-07 02:57:00	15.3	14.0	1.3

时间	所有点最大值 (timax)	所有点最小值 (timin)	timax-timin
2026-03-07 02:58:00	15.3	14.0	1.3
2026-03-07 02:59:00	15.3	14.0	1.3
2026-03-07 03:00:00	15.3	14.0	1.3
2026-03-07 03:01:00	15.3	14.0	1.3
2026-03-07 03:02:00	15.3	14.0	1.3
2026-03-07 03:03:00	15.3	14.0	1.3
2026-03-07 03:04:00	15.3	14.0	1.3
2026-03-07 03:05:00	15.3	14.0	1.3
2026-03-07 03:06:00	15.3	14.1	1.2
2026-03-07 03:07:00	15.3	14.1	1.2
2026-03-07 03:08:00	15.3	14.1	1.2
2026-03-07 03:09:00	15.3	14.1	1.2
2026-03-07 03:10:00	15.3	14.1	1.2
2026-03-07 03:11:00	15.3	14.0	1.3
2026-03-07 03:12:00	15.3	14.0	1.3
2026-03-07 03:13:00	15.3	14.1	1.2
2026-03-07 03:14:00	15.3	14.1	1.2
2026-03-07 03:15:00	15.3	14.1	1.2
2026-03-07 03:16:00	15.3	14.1	1.2
2026-03-07 03:17:00	15.3	14.1	1.2
2026-03-07 03:18:00	15.3	14.0	1.3
2026-03-07 03:19:00	15.3	14.1	1.2
2026-03-07 03:20:00	15.3	14.1	1.2
2026-03-07 03:21:00	15.3	14.1	1.2
2026-03-07 03:22:00	15.3	14.1	1.2
2026-03-07 03:23:00	15.3	14.0	1.3
2026-03-07 03:24:00	15.3	14.0	1.3
2026-03-07 03:25:00	15.3	14.0	1.3
2026-03-07 03:26:00	15.3	14.0	1.3
2026-03-07 03:27:00	15.3	14.0	1.3

时间	所有点最大值 (timax)	所有点最小值 (timin)	timax-timin
2026-03-07 03:28:00	15.3	14.0	1.3
2026-03-07 03:29:00	15.3	14.0	1.3
2026-03-07 03:30:00	15.3	14.0	1.3
2026-03-07 03:31:00	15.3	14.0	1.3
2026-03-07 03:32:00	15.3	14.0	1.3
2026-03-07 03:33:00	15.3	14.0	1.3
2026-03-07 03:34:00	15.3	14.0	1.3
2026-03-07 03:35:00	15.3	14.0	1.3
2026-03-07 03:36:00	15.3	14.0	1.3
2026-03-07 03:37:00	15.3	14.0	1.3
2026-03-07 03:38:00	15.3	14.0	1.3
2026-03-07 03:39:00	15.3	14.0	1.3
2026-03-07 03:40:00	15.3	14.0	1.3
2026-03-07 03:41:00	15.3	14.0	1.3
2026-03-07 03:42:00	15.3	14.0	1.3
2026-03-07 03:43:00	15.2	14.0	1.2
2026-03-07 03:44:00	15.3	14.0	1.3
2026-03-07 03:45:00	15.3	14.0	1.3
2026-03-07 03:46:00	15.3	14.0	1.3
2026-03-07 03:47:00	15.3	14.0	1.3
2026-03-07 03:48:00	15.3	14.0	1.3
2026-03-07 03:49:00	15.3	14.0	1.3
2026-03-07 03:50:00	15.3	14.0	1.3
2026-03-07 03:51:00	15.3	14.0	1.3
2026-03-07 03:52:00	15.3	14.0	1.3
2026-03-07 03:53:00	15.3	14.0	1.3
2026-03-07 03:54:00	15.3	14.0	1.3
2026-03-07 03:55:00	15.3	14.0	1.3
2026-03-07 03:56:00	15.3	14.0	1.3
2026-03-07 03:57:00	15.3	14.0	1.3

时间	所有点最大值 (timax)	所有点最小值 (timin)	timax-timin
2026-03-07 03:58:00	15.3	14.0	1.3
2026-03-07 03:59:00	15.2	14.0	1.2
2026-03-07 04:00:00	15.2	14.0	1.2
2026-03-07 04:01:00	15.3	14.0	1.3
2026-03-07 04:02:00	15.3	14.0	1.3
2026-03-07 04:03:00	15.2	14.0	1.2
2026-03-07 04:04:00	15.2	14.0	1.2
2026-03-07 04:05:00	15.2	14.0	1.2
2026-03-07 04:06:00	15.2	14.0	1.2
2026-03-07 04:07:00	15.2	14.0	1.2
2026-03-07 04:08:00	15.2	14.0	1.2
2026-03-07 04:09:00	15.3	14.0	1.3
2026-03-07 04:10:00	15.2	14.0	1.2
2026-03-07 04:11:00	15.2	14.0	1.2
2026-03-07 04:12:00	15.2	14.0	1.2
2026-03-07 04:13:00	15.2	14.0	1.2
2026-03-07 04:14:00	15.2	14.0	1.2
2026-03-07 04:15:00	15.3	14.0	1.3
2026-03-07 04:16:00	15.3	14.0	1.3
2026-03-07 04:17:00	15.2	14.0	1.2
2026-03-07 04:18:00	15.2	14.0	1.2
2026-03-07 04:19:00	15.2	13.9	1.3
2026-03-07 04:20:00	15.2	13.9	1.3
2026-03-07 04:21:00	15.2	13.9	1.3
2026-03-07 04:22:00	15.2	13.9	1.3
2026-03-07 04:23:00	15.2	14.0	1.2
2026-03-07 04:24:00	15.2	14.0	1.2
2026-03-07 04:25:00	15.2	14.0	1.2
2026-03-07 04:26:00	15.2	14.0	1.2
2026-03-07 04:27:00	15.2	14.0	1.2

时间	所有点最大值 (timax)	所有点最小值 (timin)	timax-timin
2026-03-07 04:28:00	15.2	14.0	1.2
2026-03-07 04:29:00	15.2	14.0	1.2
2026-03-07 04:30:00	15.2	14.0	1.2
2026-03-07 04:31:00	15.2	14.0	1.2
2026-03-07 04:32:00	15.2	14.0	1.2
2026-03-07 04:33:00	15.2	14.0	1.2
2026-03-07 04:34:00	15.2	14.0	1.2
2026-03-07 04:35:00	15.2	14.0	1.2
2026-03-07 04:36:00	15.2	14.0	1.2
2026-03-07 04:37:00	15.2	13.9	1.3
2026-03-07 04:38:00	15.2	13.9	1.3
2026-03-07 04:39:00	15.2	13.9	1.3
2026-03-07 04:40:00	15.2	13.9	1.3
2026-03-07 04:41:00	15.2	13.9	1.3
2026-03-07 04:42:00	15.2	13.9	1.3
2026-03-07 04:43:00	15.2	13.9	1.3
2026-03-07 04:44:00	15.2	14.0	1.2
2026-03-07 04:45:00	15.2	13.9	1.3
2026-03-07 04:46:00	15.2	14.0	1.2
2026-03-07 04:47:00	15.2	13.9	1.3
2026-03-07 04:48:00	15.2	14.0	1.2
2026-03-07 04:49:00	15.2	14.0	1.2
2026-03-07 04:50:00	15.2	14.0	1.2
2026-03-07 04:51:00	15.2	14.0	1.2
2026-03-07 04:52:00	15.2	13.9	1.3
2026-03-07 04:53:00	15.2	13.9	1.3
2026-03-07 04:54:00	15.2	13.9	1.3
2026-03-07 04:55:00	15.2	13.9	1.3
2026-03-07 04:56:00	15.2	14.0	1.2
2026-03-07 04:57:00	15.2	14.0	1.2

时间	所有点最大值 (timax)	所有点最小值 (timin)	timax-timin
2026-03-07 04:58:00	15.2	13.9	1.3
2026-03-07 04:59:00	15.2	14.0	1.2
2026-03-07 05:00:00	15.2	14.0	1.2
2026-03-07 05:01:00	15.2	14.0	1.2
2026-03-07 05:02:00	15.2	13.9	1.3
2026-03-07 05:03:00	15.2	13.9	1.3
2026-03-07 05:04:00	15.2	13.9	1.3
2026-03-07 05:05:00	15.2	13.9	1.3
2026-03-07 05:06:00	15.2	13.9	1.3
2026-03-07 05:07:00	15.2	13.9	1.3
2026-03-07 05:08:00	15.2	13.9	1.3
2026-03-07 05:09:00	15.2	13.9	1.3
2026-03-07 05:10:00	15.2	13.9	1.3
2026-03-07 05:11:00	15.2	13.9	1.3
2026-03-07 05:12:00	15.2	13.9	1.3
2026-03-07 05:13:00	15.2	13.9	1.3
2026-03-07 05:14:00	15.2	13.9	1.3
2026-03-07 05:15:00	15.2	13.9	1.3
2026-03-07 05:16:00	15.2	13.9	1.3
2026-03-07 05:17:00	15.2	13.9	1.3
2026-03-07 05:18:00	15.2	13.9	1.3
2026-03-07 05:19:00	15.2	13.9	1.3
2026-03-07 05:20:00	15.2	13.9	1.3
2026-03-07 05:21:00	15.2	13.9	1.3
2026-03-07 05:22:00	15.2	13.9	1.3
2026-03-07 05:23:00	15.2	13.9	1.3
2026-03-07 05:24:00	15.2	13.9	1.3
2026-03-07 05:25:00	15.2	13.8	1.4
2026-03-07 05:26:00	15.2	13.8	1.4
2026-03-07 05:27:00	15.2	13.8	1.4

时间	所有点最大值 (timax)	所有点最小值 (timin)	timax-timin
2026-03-07 05:28:00	15.2	13.8	1.4
2026-03-07 05:29:00	15.2	13.8	1.4
2026-03-07 05:30:00	15.2	13.8	1.4
2026-03-07 05:31:00	15.2	13.8	1.4
2026-03-07 05:32:00	15.2	13.8	1.4
2026-03-07 05:33:00	15.2	13.8	1.4
2026-03-07 05:34:00	15.2	13.8	1.4
2026-03-07 05:35:00	15.2	13.8	1.4
2026-03-07 05:36:00	15.2	13.8	1.4
2026-03-07 05:37:00	15.2	13.8	1.4
2026-03-07 05:38:00	15.2	13.8	1.4
2026-03-07 05:39:00	15.2	13.8	1.4
2026-03-07 05:40:00	15.2	13.8	1.4
2026-03-07 05:41:00	15.2	13.8	1.4
2026-03-07 05:42:00	15.2	13.8	1.4
2026-03-07 05:43:00	15.2	13.8	1.4
2026-03-07 05:44:00	15.2	13.8	1.4
2026-03-07 05:45:00	15.2	13.8	1.4
2026-03-07 05:46:00	15.2	13.8	1.4
2026-03-07 05:47:00	15.2	13.8	1.4
2026-03-07 05:48:00	15.2	13.8	1.4
2026-03-07 05:49:00	15.2	13.8	1.4
2026-03-07 05:50:00	15.2	13.9	1.3
2026-03-07 05:51:00	15.2	13.8	1.4
2026-03-07 05:52:00	15.2	13.8	1.4
2026-03-07 05:53:00	15.2	13.8	1.4
2026-03-07 05:54:00	15.2	13.8	1.4
2026-03-07 05:55:00	15.2	13.8	1.4
2026-03-07 05:56:00	15.2	13.9	1.3
2026-03-07 05:57:00	15.2	13.9	1.3

时间	所有点最大值 (timax)	所有点最小值 (timin)	timax-timin
2026-03-07 05:58:00	15.2	13.9	1.3
2026-03-07 05:59:00	15.2	13.9	1.3
2026-03-07 06:00:00	15.2	13.9	1.3
2026-03-07 06:01:00	15.2	13.9	1.3
2026-03-07 06:02:00	15.2	13.9	1.3
2026-03-07 06:03:00	15.2	13.9	1.3
2026-03-07 06:04:00	15.2	13.8	1.4
2026-03-07 06:05:00	15.2	13.8	1.4
2026-03-07 06:06:00	15.2	13.9	1.3
2026-03-07 06:07:00	15.2	13.9	1.3
2026-03-07 06:08:00	15.2	13.9	1.3
2026-03-07 06:09:00	15.2	13.9	1.3
2026-03-07 06:10:00	15.2	13.9	1.3
2026-03-07 06:11:00	15.2	13.9	1.3
2026-03-07 06:12:00	15.2	13.9	1.3
2026-03-07 06:13:00	15.2	13.9	1.3
2026-03-07 06:14:00	15.2	13.9	1.3
2026-03-07 06:15:00	15.2	13.9	1.3
2026-03-07 06:16:00	15.2	13.9	1.3
2026-03-07 06:17:00	15.2	13.8	1.4
2026-03-07 06:18:00	15.2	13.8	1.4
2026-03-07 06:19:00	15.2	13.8	1.4
2026-03-07 06:20:00	15.2	13.8	1.4
2026-03-07 06:21:00	15.2	13.8	1.4
2026-03-07 06:22:00	15.2	13.8	1.4
2026-03-07 06:23:00	15.2	13.8	1.4
2026-03-07 06:24:00	15.2	13.8	1.4
2026-03-07 06:25:00	15.2	13.8	1.4
2026-03-07 06:26:00	15.2	13.8	1.4
2026-03-07 06:27:00	15.2	13.8	1.4

时间	所有点最大值 (timax)	所有点最小值 (timin)	timax-timin
2026-03-07 06:28:00	15.2	13.8	1.4
2026-03-07 06:29:00	15.2	13.8	1.4
2026-03-07 06:30:00	15.2	13.9	1.3
2026-03-07 06:31:00	15.2	13.8	1.4
2026-03-07 06:32:00	15.2	13.8	1.4
2026-03-07 06:33:00	15.2	13.8	1.4
2026-03-07 06:34:00	15.2	13.8	1.4
2026-03-07 06:35:00	15.2	13.8	1.4
2026-03-07 06:36:00	15.2	13.8	1.4
2026-03-07 06:37:00	15.2	13.9	1.3
2026-03-07 06:38:00	15.2	13.8	1.4
2026-03-07 06:39:00	15.2	13.9	1.3
2026-03-07 06:40:00	15.2	13.9	1.3
2026-03-07 06:41:00	15.2	13.8	1.4
2026-03-07 06:42:00	15.2	13.8	1.4
2026-03-07 06:43:00	15.2	13.8	1.4
2026-03-07 06:44:00	15.2	13.8	1.4
2026-03-07 06:45:00	15.2	13.8	1.4
2026-03-07 06:46:00	15.2	13.8	1.4
2026-03-07 06:47:00	15.2	13.8	1.4
2026-03-07 06:48:00	15.2	13.8	1.4
2026-03-07 06:49:00	15.2	13.8	1.4
2026-03-07 06:50:00	15.2	13.8	1.4
2026-03-07 06:51:00	15.2	13.8	1.4
2026-03-07 06:52:00	15.2	13.8	1.4
2026-03-07 06:53:00	15.2	13.8	1.4
2026-03-07 06:54:00	15.2	13.8	1.4
2026-03-07 06:55:00	15.2	13.8	1.4
2026-03-07 06:56:00	15.2	13.8	1.4
2026-03-07 06:57:00	15.2	13.8	1.4

时间	所有点最大值 (timax)	所有点最小值 (timin)	timax-timin
2026-03-07 06:58:00	15.2	13.8	1.4
2026-03-07 06:59:00	15.2	13.8	1.4
2026-03-07 07:00:00	15.2	13.8	1.4
2026-03-07 07:01:00	15.1	13.8	1.3
2026-03-07 07:02:00	15.1	13.9	1.2
2026-03-07 07:03:00	15.1	13.8	1.3
2026-03-07 07:04:00	15.1	13.8	1.3
2026-03-07 07:05:00	15.1	13.8	1.3
2026-03-07 07:06:00	15.1	13.8	1.3
2026-03-07 07:07:00	15.1	13.8	1.3
2026-03-07 07:08:00	15.1	13.8	1.3
2026-03-07 07:09:00	15.1	13.8	1.3
2026-03-07 07:10:00	15.1	13.8	1.3
2026-03-07 07:11:00	15.1	13.8	1.3
2026-03-07 07:12:00	15.1	13.8	1.3
2026-03-07 07:13:00	15.1	13.8	1.3
2026-03-07 07:14:00	15.1	13.8	1.3
2026-03-07 07:15:00	15.1	13.7	1.4
2026-03-07 07:16:00	15.1	13.7	1.4
2026-03-07 07:17:00	15.1	13.7	1.4
2026-03-07 07:18:00	15.1	13.8	1.3
2026-03-07 07:19:00	15.1	13.7	1.4
2026-03-07 07:20:00	15.1	13.7	1.4
2026-03-07 07:21:00	15.1	13.7	1.4
2026-03-07 07:22:00	15.1	13.7	1.4
2026-03-07 07:23:00	15.1	13.7	1.4
2026-03-07 07:24:00	15.1	13.7	1.4
2026-03-07 07:25:00	15.1	13.7	1.4
2026-03-07 07:26:00	15.1	13.7	1.4
2026-03-07 07:27:00	15.1	13.7	1.4

时间	所有点最大值 (timax)	所有点最小值 (timin)	timax-timin
2026-03-07 07:28:00	15.1	13.8	1.3
2026-03-07 07:29:00	15.1	13.8	1.3
2026-03-07 07:30:00	15.1	13.8	1.3
2026-03-07 07:31:00	15.1	13.8	1.3
2026-03-07 07:32:00	15.1	13.7	1.4
2026-03-07 07:33:00	15.1	13.8	1.3
2026-03-07 07:34:00	15.1	13.8	1.3
2026-03-07 07:35:00	15.1	13.8	1.3
2026-03-07 07:36:00	15.1	13.8	1.3
2026-03-07 07:37:00	15.1	13.8	1.3
2026-03-07 07:38:00	15.1	13.8	1.3
2026-03-07 07:39:00	15.1	13.8	1.3
2026-03-07 07:40:00	15.1	13.8	1.3
2026-03-07 07:41:00	15.1	13.8	1.3
2026-03-07 07:42:00	15.1	13.8	1.3
2026-03-07 07:43:00	15.1	13.8	1.3
2026-03-07 07:44:00	15.1	13.8	1.3
2026-03-07 07:45:00	15.1	13.8	1.3
2026-03-07 07:46:00	15.1	13.8	1.3
2026-03-07 07:47:00	15.1	13.8	1.3
2026-03-07 07:48:00	15.1	13.8	1.3
2026-03-07 07:49:00	15.1	13.8	1.3
2026-03-07 07:50:00	15.1	13.7	1.4
2026-03-07 07:51:00	15.1	13.7	1.4
2026-03-07 07:52:00	15.1	13.7	1.4
2026-03-07 07:53:00	15.1	13.8	1.3
2026-03-07 07:54:00	15.1	13.8	1.3
2026-03-07 07:55:00	15.1	13.8	1.3
2026-03-07 07:56:00	15.1	13.9	1.2
2026-03-07 07:57:00	15.1	13.9	1.2

时间	所有点最大值 (timax)	所有点最小值 (timin)	timax-timin
2026-03-07 07:58:00	15.1	13.9	1.2
2026-03-07 07:59:00	15.1	14.0	1.1
2026-03-07 08:00:00	15.1	14.0	1.1
2026-03-07 08:01:00	15.1	14.0	1.1
2026-03-07 08:02:00	15.1	14.0	1.1
2026-03-07 08:03:00	15.1	14.0	1.1
2026-03-07 08:04:00	15.1	14.0	1.1
2026-03-07 08:05:00	15.1	14.0	1.1
2026-03-07 08:06:00	15.1	14.0	1.1
2026-03-07 08:07:00	15.1	14.0	1.1
2026-03-07 08:08:00	15.1	14.0	1.1
2026-03-07 08:09:00	15.1	14.0	1.1
2026-03-07 08:10:00	15.1	14.0	1.1
2026-03-07 08:11:00	15.1	14.0	1.1
2026-03-07 08:12:00	15.1	14.0	1.1
2026-03-07 08:13:00	15.1	14.0	1.1
2026-03-07 08:14:00	15.1	14.0	1.1
2026-03-07 08:15:00	15.1	14.0	1.1
2026-03-07 08:16:00	15.1	14.0	1.1
2026-03-07 08:17:00	15.1	14.0	1.1
2026-03-07 08:18:00	15.1	14.0	1.1
2026-03-07 08:19:00	15.1	14.0	1.1
2026-03-07 08:20:00	15.1	14.0	1.1
2026-03-07 08:21:00	15.1	14.0	1.1
2026-03-07 08:22:00	15.1	14.0	1.1
2026-03-07 08:23:00	15.1	14.0	1.1
2026-03-07 08:24:00	15.1	14.0	1.1
2026-03-07 08:25:00	15.1	14.0	1.1
2026-03-07 08:26:00	15.1	14.0	1.1
2026-03-07 08:27:00	15.1	14.0	1.1

时间	所有点最大值 (timax)	所有点最小值 (timin)	timax-timin
2026-03-07 08:28:00	15.1	14.0	1.1
2026-03-07 08:29:00	15.1	14.0	1.1
2026-03-07 08:30:00	15.1	14.0	1.1
2026-03-07 08:31:00	15.1	14.0	1.1
2026-03-07 08:32:00	15.1	14.0	1.1
2026-03-07 08:33:00	15.1	14.0	1.1
2026-03-07 08:34:00	15.1	14.0	1.1
2026-03-07 08:35:00	15.1	14.0	1.1
2026-03-07 08:36:00	15.1	14.0	1.1
2026-03-07 08:37:00	15.1	14.0	1.1
2026-03-07 08:38:00	15.1	14.0	1.1
2026-03-07 08:39:00	15.1	14.0	1.1
2026-03-07 08:40:00	15.1	14.0	1.1
2026-03-07 08:41:00	15.1	14.0	1.1
2026-03-07 08:42:00	15.1	14.0	1.1
2026-03-07 08:43:00	15.1	14.0	1.1
2026-03-07 08:44:00	15.1	13.9	1.2
2026-03-07 08:45:00	15.1	13.9	1.2
2026-03-07 08:46:00	15.1	13.9	1.2
2026-03-07 08:47:00	15.1	13.9	1.2
2026-03-07 08:48:00	15.1	13.9	1.2
2026-03-07 08:49:00	15.1	13.9	1.2
2026-03-07 08:50:00	15.1	13.8	1.3
2026-03-07 08:51:00	15.1	13.8	1.3
2026-03-07 08:52:00	15.1	13.8	1.3
2026-03-07 08:53:00	15.1	13.8	1.3
2026-03-07 08:54:00	15.1	13.8	1.3
2026-03-07 08:55:00	15.1	13.8	1.3
2026-03-07 08:56:00	15.1	13.8	1.3
2026-03-07 08:57:00	15.1	13.8	1.3

时间	所有点最大值 (timax)	所有点最小值 (timin)	timax-timin
2026-03-07 08:58:00	15.1	13.8	1.3
2026-03-07 08:59:00	15.1	13.8	1.3
2026-03-07 09:00:00	15.1	13.8	1.3
2026-03-07 09:01:00	15.1	13.8	1.3
2026-03-07 09:02:00	15.1	13.8	1.3
2026-03-07 09:03:00	15.1	13.8	1.3
2026-03-07 09:04:00	15.1	13.8	1.3
2026-03-07 09:05:00	15.1	13.7	1.4
2026-03-07 09:06:00	15.1	13.7	1.4
2026-03-07 09:07:00	15.1	13.8	1.3
2026-03-07 09:08:00	15.1	13.8	1.3
2026-03-07 09:09:00	15.1	13.8	1.3
2026-03-07 09:10:00	15.1	13.8	1.3
2026-03-07 09:11:00	15.1	13.8	1.3
2026-03-07 09:12:00	15.1	13.7	1.4
2026-03-07 09:13:00	15.1	13.8	1.3
2026-03-07 09:14:00	15.1	13.7	1.4
2026-03-07 09:15:00	15.1	13.8	1.3
2026-03-07 09:16:00	15.1	13.8	1.3
2026-03-07 09:17:00	15.1	13.8	1.3
2026-03-07 09:18:00	15.1	13.8	1.3
2026-03-07 09:19:00	15.1	13.8	1.3
2026-03-07 09:20:00	15.1	13.8	1.3
2026-03-07 09:21:00	15.1	13.8	1.3
2026-03-07 09:22:00	15.1	13.8	1.3
2026-03-07 09:23:00	15.1	13.8	1.3
2026-03-07 09:24:00	15.1	13.7	1.4
2026-03-07 09:25:00	15.1	13.8	1.3
2026-03-07 09:26:00	15.1	13.8	1.3
2026-03-07 09:27:00	15.1	13.8	1.3

时间	所有点最大值 (timax)	所有点最小值 (timin)	timax-timin
2026-03-07 09:28:00	15.1	13.8	1.3
2026-03-07 09:29:00	15.1	13.8	1.3
2026-03-07 09:30:00	15.1	13.8	1.3
2026-03-07 09:31:00	15.1	13.8	1.3
2026-03-07 09:32:00	15.1	13.9	1.2
2026-03-07 09:33:00	15.1	13.9	1.2
2026-03-07 09:34:00	15.1	13.9	1.2
2026-03-07 09:35:00	15.1	13.9	1.2
2026-03-07 09:36:00	15.1	13.9	1.2
2026-03-07 09:37:00	15.1	13.9	1.2
2026-03-07 09:38:00	15.1	13.9	1.2
2026-03-07 09:39:00	15.1	13.9	1.2
2026-03-07 09:40:00	15.1	13.9	1.2
2026-03-07 09:41:00	15.1	13.9	1.2
2026-03-07 09:42:00	15.1	13.9	1.2
2026-03-07 09:43:00	15.1	13.9	1.2
2026-03-07 09:44:00	15.1	13.9	1.2
2026-03-07 09:45:00	15.1	13.9	1.2
2026-03-07 09:46:00	15.1	13.9	1.2
2026-03-07 09:47:00	15.1	13.9	1.2
2026-03-07 09:48:00	15.1	13.9	1.2
2026-03-07 09:49:00	15.1	13.9	1.2
2026-03-07 09:50:00	15.1	13.9	1.2
2026-03-07 09:51:00	15.1	13.9	1.2
2026-03-07 09:52:00	15.1	13.9	1.2
2026-03-07 09:53:00	15.1	13.9	1.2
2026-03-07 09:54:00	15.1	13.9	1.2
2026-03-07 09:55:00	15.1	13.9	1.2
2026-03-07 09:56:00	15.1	13.9	1.2
2026-03-07 09:57:00	15.1	13.9	1.2

时间	所有点最大值 (timax)	所有点最小值 (timin)	timax-timin
2026-03-07 09:58:00	15.1	13.9	1.2
2026-03-07 09:59:00	15.1	13.9	1.2
2026-03-07 10:00:00	15.1	13.9	1.2
2026-03-07 10:01:00	15.1	13.9	1.2
2026-03-07 10:02:00	15.1	13.9	1.2
2026-03-07 10:03:00	15.1	13.9	1.2
2026-03-07 10:04:00	15.1	13.9	1.2
2026-03-07 10:05:00	15.1	13.9	1.2
2026-03-07 10:06:00	15.1	13.9	1.2
2026-03-07 10:07:00	15.1	13.9	1.2
2026-03-07 10:08:00	15.1	13.9	1.2
2026-03-07 10:09:00	15.1	13.9	1.2
2026-03-07 10:10:00	15.1	13.9	1.2
2026-03-07 10:11:00	15.1	13.9	1.2
2026-03-07 10:12:00	15.1	13.9	1.2
2026-03-07 10:13:00	15.1	13.9	1.2
2026-03-07 10:14:00	15.1	13.9	1.2
2026-03-07 10:15:00	15.1	13.9	1.2
2026-03-07 10:16:00	15.1	13.9	1.2
2026-03-07 10:17:00	15.1	13.9	1.2
2026-03-07 10:18:00	15.1	13.9	1.2
2026-03-07 10:19:00	15.1	13.9	1.2
2026-03-07 10:20:00	15.1	13.9	1.2
2026-03-07 10:21:00	15.1	13.9	1.2
2026-03-07 10:22:00	15.1	13.9	1.2
2026-03-07 10:23:00	15.1	13.9	1.2
2026-03-07 10:24:00	15.1	13.9	1.2
2026-03-07 10:25:00	15.1	13.8	1.3
2026-03-07 10:26:00	15.1	13.8	1.3
2026-03-07 10:27:00	15.1	13.9	1.2

时间	所有点最大值 (timax)	所有点最小值 (timin)	timax-timin
2026-03-07 10:28:00	15.1	13.9	1.2
2026-03-07 10:29:00	15.1	13.9	1.2
2026-03-07 10:30:00	15.1	13.9	1.2
2026-03-07 10:31:00	15.1	13.9	1.2
2026-03-07 10:32:00	15.1	13.9	1.2
2026-03-07 10:33:00	15.1	13.9	1.2
2026-03-07 10:34:00	15.1	13.9	1.2
2026-03-07 10:35:00	15.1	13.9	1.2
2026-03-07 10:36:00	15.1	13.9	1.2
2026-03-07 10:37:00	15.1	13.9	1.2
2026-03-07 10:38:00	15.1	13.9	1.2
2026-03-07 10:39:00	15.1	13.9	1.2
2026-03-07 10:40:00	15.1	13.9	1.2
2026-03-07 10:41:00	15.1	13.9	1.2
2026-03-07 10:42:00	15.1	13.9	1.2
2026-03-07 10:43:00	15.1	13.9	1.2
2026-03-07 10:44:00	15.1	13.9	1.2
2026-03-07 10:45:00	15.1	13.9	1.2
2026-03-07 10:46:00	15.1	13.9	1.2
2026-03-07 10:47:00	15.1	13.9	1.2
2026-03-07 10:48:00	15.1	13.9	1.2
2026-03-07 10:49:00	15.1	13.9	1.2
2026-03-07 10:50:00	15.1	13.9	1.2
2026-03-07 10:51:00	15.1	13.9	1.2
2026-03-07 10:52:00	15.1	13.9	1.2
2026-03-07 10:53:00	15.1	13.9	1.2
2026-03-07 10:54:00	15.1	13.9	1.2
2026-03-07 10:55:00	15.1	13.9	1.2
2026-03-07 10:56:00	15.1	13.9	1.2
2026-03-07 10:57:00	15.1	13.9	1.2

时间	所有点最大值 (timax)	所有点最小值 (timin)	timax-timin
2026-03-07 10:58:00	15.1	13.9	1.2
2026-03-07 10:59:00	15.1	13.9	1.2
2026-03-07 11:00:00	15.1	13.9	1.2
2026-03-07 11:01:00	15.1	13.9	1.2
2026-03-07 11:02:00	15.1	13.9	1.2
2026-03-07 11:03:00	15.1	13.9	1.2
2026-03-07 11:04:00	15.1	13.9	1.2
2026-03-07 11:05:00	15.1	13.9	1.2
2026-03-07 11:06:00	15.1	13.9	1.2
2026-03-07 11:07:00	15.1	13.9	1.2
2026-03-07 11:08:00	15.1	13.9	1.2
2026-03-07 11:09:00	15.1	13.9	1.2
2026-03-07 11:10:00	15.1	13.9	1.2
2026-03-07 11:11:00	15.1	13.9	1.2
2026-03-07 11:12:00	15.1	13.9	1.2
2026-03-07 11:13:00	15.1	13.9	1.2
2026-03-07 11:14:00	15.1	13.9	1.2
2026-03-07 11:15:00	15.1	13.9	1.2
2026-03-07 11:16:00	15.1	13.9	1.2
2026-03-07 11:17:00	15.1	13.9	1.2
2026-03-07 11:18:00	15.1	13.9	1.2
2026-03-07 11:19:00	15.1	13.9	1.2
2026-03-07 11:20:00	15.1	13.9	1.2
2026-03-07 11:21:00	15.1	13.9	1.2
2026-03-07 11:22:00	15.1	13.9	1.2
2026-03-07 11:23:00	15.1	13.9	1.2
2026-03-07 11:24:00	15.1	13.9	1.2
2026-03-07 11:25:00	15.1	13.9	1.2
2026-03-07 11:26:00	15.1	13.9	1.2
2026-03-07 11:27:00	15.1	13.9	1.2

时间	所有点最大值 (timax)	所有点最小值 (timin)	timax-timin
2026-03-07 11:28:00	15.1	13.9	1.2
2026-03-07 11:29:00	15.1	13.9	1.2
2026-03-07 11:30:00	15.1	13.9	1.2
2026-03-07 11:31:00	15.1	13.9	1.2
2026-03-07 11:32:00	15.1	13.9	1.2
2026-03-07 11:33:00	15.1	13.9	1.2
2026-03-07 11:34:00	15.1	13.9	1.2
2026-03-07 11:35:00	15.1	13.9	1.2
2026-03-07 11:36:00	15.1	13.9	1.2
2026-03-07 11:37:00	15.1	13.9	1.2
2026-03-07 11:38:00	15.1	13.9	1.2
2026-03-07 11:39:00	15.1	13.9	1.2
2026-03-07 11:40:00	15.1	13.9	1.2
2026-03-07 11:41:00	15.1	13.9	1.2
2026-03-07 11:42:00	15.1	13.9	1.2
2026-03-07 11:43:00	15.1	13.9	1.2
2026-03-07 11:44:00	15.1	13.9	1.2
2026-03-07 11:45:00	15.1	13.9	1.2
2026-03-07 11:46:00	15.1	13.9	1.2
2026-03-07 11:47:00	15.1	13.9	1.2
2026-03-07 11:48:00	15.1	13.9	1.2
2026-03-07 11:49:00	15.1	13.9	1.2
2026-03-07 11:50:00	15.1	13.9	1.2
2026-03-07 11:51:00	15.1	13.9	1.2
2026-03-07 11:52:00	15.1	13.9	1.2
2026-03-07 11:53:00	15.1	13.9	1.2
2026-03-07 11:54:00	15.1	13.9	1.2
2026-03-07 11:55:00	15.1	13.9	1.2
2026-03-07 11:56:00	15.1	13.9	1.2
2026-03-07 11:57:00	15.1	13.9	1.2

时间	所有点最大值 (timax)	所有点最小值 (timin)	timax-timin
2026-03-07 11:58:00	15.1	13.9	1.2
2026-03-07 11:59:00	15.1	13.9	1.2
2026-03-07 12:00:00	15.1	13.9	1.2
2026-03-07 12:01:00	15.1	13.9	1.2
2026-03-07 12:02:00	15.1	13.9	1.2
2026-03-07 12:03:00	15.1	13.9	1.2
2026-03-07 12:04:00	15.1	13.9	1.2
2026-03-07 12:05:00	15.1	13.9	1.2
2026-03-07 12:06:00	15.1	13.9	1.2
2026-03-07 12:07:00	15.1	13.9	1.2
2026-03-07 12:08:00	15.1	13.9	1.2
2026-03-07 12:09:00	15.1	13.9	1.2
2026-03-07 12:10:00	15.1	13.9	1.2
2026-03-07 12:11:00	15.1	13.9	1.2
2026-03-07 12:12:00	15.1	13.9	1.2
2026-03-07 12:13:00	15.1	13.9	1.2
2026-03-07 12:14:00	15.1	13.9	1.2
2026-03-07 12:15:00	15.1	13.9	1.2
2026-03-07 12:16:00	15.1	13.9	1.2
2026-03-07 12:17:00	15.1	13.9	1.2
2026-03-07 12:18:00	15.1	13.9	1.2
2026-03-07 12:19:00	15.1	13.9	1.2
2026-03-07 12:20:00	15.1	13.9	1.2
2026-03-07 12:21:00	15.1	13.9	1.2
2026-03-07 12:22:00	15.1	13.9	1.2
2026-03-07 12:23:00	15.1	13.9	1.2
2026-03-07 12:24:00	15.1	13.9	1.2
2026-03-07 12:25:00	15.1	13.9	1.2
2026-03-07 12:26:00	15.1	13.9	1.2
2026-03-07 12:27:00	15.1	13.9	1.2

时间	所有点最大值 (timax)	所有点最小值 (timin)	timax-timin
2026-03-07 12:28:00	15.1	13.9	1.2
2026-03-07 12:29:00	15.1	13.9	1.2
2026-03-07 12:30:00	15.1	13.9	1.2
2026-03-07 12:31:00	15.1	13.9	1.2
2026-03-07 12:32:00	15.1	13.9	1.2
2026-03-07 12:33:00	15.1	13.9	1.2
2026-03-07 12:34:00	15.1	13.9	1.2
2026-03-07 12:35:00	15.1	13.9	1.2
2026-03-07 12:36:00	15.1	13.9	1.2
2026-03-07 12:37:00	15.1	13.9	1.2
2026-03-07 12:38:00	15.1	13.9	1.2
2026-03-07 12:39:00	15.1	13.9	1.2
2026-03-07 12:40:00	15.1	13.9	1.2
2026-03-07 12:41:00	15.1	13.9	1.2
2026-03-07 12:42:00	15.1	13.9	1.2
2026-03-07 12:43:00	15.1	13.9	1.2
2026-03-07 12:44:00	15.1	13.9	1.2
2026-03-07 12:45:00	15.1	13.9	1.2
2026-03-07 12:46:00	15.1	13.9	1.2
2026-03-07 12:47:00	15.1	13.9	1.2
2026-03-07 12:48:00	15.1	13.9	1.2
2026-03-07 12:49:00	15.1	13.9	1.2
2026-03-07 12:50:00	15.1	13.9	1.2
2026-03-07 12:51:00	15.1	13.9	1.2
2026-03-07 12:52:00	15.1	13.9	1.2
2026-03-07 12:53:00	15.1	13.9	1.2
2026-03-07 12:54:00	15.1	13.9	1.2
2026-03-07 12:55:00	15.1	13.9	1.2
2026-03-07 12:56:00	15.1	13.9	1.2
2026-03-07 12:57:00	15.1	13.9	1.2

时间	所有点最大值 (timax)	所有点最小值 (timin)	timax-timin
2026-03-07 12:58:00	15.1	13.9	1.2
2026-03-07 12:59:00	15.1	13.9	1.2
2026-03-07 13:00:00	15.1	13.9	1.2
2026-03-07 13:01:00	15.1	13.9	1.2
2026-03-07 13:02:00	15.1	13.9	1.2
2026-03-07 13:03:00	15.1	13.9	1.2
2026-03-07 13:04:00	15.1	13.9	1.2
2026-03-07 13:05:00	15.1	13.9	1.2
2026-03-07 13:06:00	15.1	13.9	1.2
2026-03-07 13:07:00	15.1	13.9	1.2
2026-03-07 13:08:00	15.1	13.9	1.2
2026-03-07 13:09:00	15.1	13.9	1.2
2026-03-07 13:10:00	15.1	13.9	1.2
2026-03-07 13:11:00	15.1	13.9	1.2
2026-03-07 13:12:00	15.1	13.9	1.2
2026-03-07 13:13:00	15.1	13.9	1.2
2026-03-07 13:14:00	15.1	13.9	1.2
2026-03-07 13:15:00	15.1	13.9	1.2
2026-03-07 13:16:00	15.1	13.9	1.2
2026-03-07 13:17:00	15.1	13.9	1.2
2026-03-07 13:18:00	15.1	13.9	1.2
2026-03-07 13:19:00	15.1	13.9	1.2
2026-03-07 13:20:00	15.1	13.9	1.2
2026-03-07 13:21:00	15.1	13.9	1.2
2026-03-07 13:22:00	15.1	13.9	1.2
2026-03-07 13:23:00	15.1	13.9	1.2
2026-03-07 13:24:00	15.1	13.9	1.2
2026-03-07 13:25:00	15.1	13.9	1.2
2026-03-07 13:26:00	15.1	13.9	1.2
2026-03-07 13:27:00	15.1	13.9	1.2

时间	所有点最大值 (timax)	所有点最小值 (timin)	timax-timin
2026-03-07 13:28:00	15.1	13.9	1.2
2026-03-07 13:29:00	15.1	13.9	1.2
2026-03-07 13:30:00	15.1	13.9	1.2
2026-03-07 13:31:00	15.1	13.9	1.2
2026-03-07 13:32:00	15.1	13.9	1.2
2026-03-07 13:33:00	15.1	13.9	1.2
2026-03-07 13:34:00	15.1	13.9	1.2
2026-03-07 13:35:00	15.1	13.9	1.2
2026-03-07 13:36:00	15.1	13.9	1.2
2026-03-07 13:37:00	15.1	13.9	1.2
2026-03-07 13:38:00	15.1	13.9	1.2
2026-03-07 13:39:00	15.1	13.9	1.2
2026-03-07 13:40:00	15.1	13.9	1.2
2026-03-07 13:41:00	15.1	13.9	1.2
2026-03-07 13:42:00	15.1	13.9	1.2
2026-03-07 13:43:00	15.1	13.9	1.2
2026-03-07 13:44:00	15.1	13.9	1.2
2026-03-07 13:45:00	15.1	13.9	1.2
2026-03-07 13:46:00	15.1	13.9	1.2
2026-03-07 13:47:00	15.1	13.9	1.2
2026-03-07 13:48:00	15.1	13.9	1.2
2026-03-07 13:49:00	15.1	13.9	1.2
2026-03-07 13:50:00	15.1	13.9	1.2
2026-03-07 13:51:00	15.1	13.9	1.2
2026-03-07 13:52:00	15.1	13.9	1.2
2026-03-07 13:53:00	15.1	13.9	1.2
2026-03-07 13:54:00	15.1	13.9	1.2
2026-03-07 13:55:00	15.1	13.9	1.2
2026-03-07 13:56:00	15.1	13.9	1.2
2026-03-07 13:57:00	15.1	13.9	1.2

时间	所有点最大值 (timax)	所有点最小值 (timin)	timax-timin
2026-03-07 13:58:00	15.1	13.9	1.2
2026-03-07 13:59:00	15.1	13.9	1.2
2026-03-07 14:00:00	15.1	13.9	1.2
2026-03-07 14:01:00	15.1	13.9	1.2
2026-03-07 14:02:00	15.1	13.9	1.2
2026-03-07 14:03:00	15.1	13.9	1.2
2026-03-07 14:04:00	15.1	13.9	1.2
2026-03-07 14:05:00	15.1	13.9	1.2
2026-03-07 14:06:00	15.1	13.9	1.2
2026-03-07 14:07:00	15.1	13.9	1.2
2026-03-07 14:08:00	15.1	13.9	1.2
2026-03-07 14:09:00	15.1	13.9	1.2
2026-03-07 14:10:00	15.1	13.9	1.2
2026-03-07 14:11:00	15.1	13.9	1.2
2026-03-07 14:12:00	15.1	13.9	1.2
2026-03-07 14:13:00	15.1	13.9	1.2
2026-03-07 14:14:00	15.1	13.9	1.2
2026-03-07 14:15:00	15.1	13.9	1.2
2026-03-07 14:16:00	15.1	13.9	1.2
2026-03-07 14:17:00	15.1	13.9	1.2
2026-03-07 14:18:00	15.1	13.9	1.2
2026-03-07 14:19:00	15.1	13.9	1.2
2026-03-07 14:20:00	15.1	13.9	1.2
2026-03-07 14:21:00	15.1	13.9	1.2
2026-03-07 14:22:00	15.1	13.9	1.2
2026-03-07 14:23:00	15.1	13.9	1.2
2026-03-07 14:24:00	15.1	13.9	1.2
2026-03-07 14:25:00	15.1	13.9	1.2
2026-03-07 14:26:00	15.1	13.9	1.2
2026-03-07 14:27:00	15.1	13.9	1.2

时间	所有点最大值 (timax)	所有点最小值 (timin)	timax-timin
2026-03-07 14:28:00	15.1	13.9	1.2
2026-03-07 14:29:00	15.1	13.9	1.2
2026-03-07 14:30:00	15.1	13.9	1.2
2026-03-07 14:31:00	15.1	13.9	1.2
2026-03-07 14:32:00	15.1	13.9	1.2
2026-03-07 14:33:00	15.1	13.9	1.2
2026-03-07 14:34:00	15.1	13.9	1.2
2026-03-07 14:35:00	15.1	13.9	1.2
2026-03-07 14:36:00	15.1	13.9	1.2
2026-03-07 14:37:00	15.1	13.9	1.2
2026-03-07 14:38:00	15.1	13.9	1.2
2026-03-07 14:39:00	15.1	13.9	1.2
2026-03-07 14:40:00	15.1	13.9	1.2
2026-03-07 14:41:00	15.1	13.9	1.2
2026-03-07 14:42:00	15.1	13.9	1.2
2026-03-07 14:43:00	15.1	13.9	1.2
2026-03-07 14:44:00	15.1	13.9	1.2
2026-03-07 14:45:00	15.1	13.9	1.2
2026-03-07 14:46:00	15.1	13.9	1.2
2026-03-07 14:47:00	15.1	13.9	1.2
2026-03-07 14:48:00	15.1	13.9	1.2
2026-03-07 14:49:00	15.1	13.9	1.2
2026-03-07 14:50:00	15.1	13.9	1.2
2026-03-07 14:51:00	15.1	13.9	1.2
2026-03-07 14:52:00	15.1	13.9	1.2
2026-03-07 14:53:00	15.1	13.9	1.2
2026-03-07 14:54:00	15.1	13.9	1.2
2026-03-07 14:55:00	15.1	13.9	1.2
2026-03-07 14:56:00	15.1	13.9	1.2
2026-03-07 14:57:00	15.1	13.9	1.2

时间	所有点最大值 (timax)	所有点最小值 (timin)	timax-timin
2026-03-07 14:58:00	15.1	13.9	1.2
2026-03-07 14:59:00	15.1	13.9	1.2
2026-03-07 15:00:00	15.1	13.9	1.2
2026-03-07 15:01:00	15.1	13.9	1.2
2026-03-07 15:02:00	15.1	13.9	1.2
2026-03-07 15:03:00	15.1	13.9	1.2
2026-03-07 15:04:00	15.1	13.9	1.2
2026-03-07 15:05:00	15.1	13.9	1.2
2026-03-07 15:06:00	15.1	13.9	1.2
2026-03-07 15:07:00	15.2	13.9	1.3
2026-03-07 15:08:00	15.1	13.9	1.2
2026-03-07 15:09:00	15.2	13.9	1.3
2026-03-07 15:10:00	15.2	13.9	1.3
2026-03-07 15:11:00	15.1	14.0	1.1
2026-03-07 15:12:00	15.2	14.0	1.2
2026-03-07 15:13:00	15.1	14.0	1.1
2026-03-07 15:14:00	15.1	14.0	1.1
2026-03-07 15:15:00	15.2	14.0	1.2
2026-03-07 15:16:00	15.1	14.0	1.1
2026-03-07 15:17:00	15.1	14.0	1.1
2026-03-07 15:18:00	15.2	14.0	1.2
2026-03-07 15:19:00	15.2	14.0	1.2
2026-03-07 15:20:00	15.1	14.0	1.1
2026-03-07 15:21:00	15.2	14.0	1.2
2026-03-07 15:22:00	15.1	14.0	1.1
2026-03-07 15:23:00	15.2	14.0	1.2
2026-03-07 15:24:00	15.2	14.0	1.2
2026-03-07 15:25:00	15.2	14.0	1.2
2026-03-07 15:26:00	15.2	14.0	1.2
2026-03-07 15:27:00	15.1	14.0	1.1

时间	所有点最大值 (timax)	所有点最小值 (timin)	timax-timin
2026-03-07 15:28:00	15.2	14.0	1.2
2026-03-07 15:29:00	15.2	14.0	1.2
2026-03-07 15:30:00	15.2	14.0	1.2
2026-03-07 15:31:00	15.2	14.0	1.2
2026-03-07 15:32:00	15.2	14.0	1.2
2026-03-07 15:33:00	15.2	14.0	1.2
2026-03-07 15:34:00	15.2	14.0	1.2
2026-03-07 15:35:00	15.2	14.0	1.2
2026-03-07 15:36:00	15.2	14.0	1.2
2026-03-07 15:37:00	15.2	14.0	1.2
2026-03-07 15:38:00	15.2	14.0	1.2
2026-03-07 15:39:00	15.2	14.0	1.2
2026-03-07 15:40:00	15.2	14.0	1.2
2026-03-07 15:41:00	15.2	14.0	1.2
2026-03-07 15:42:00	15.2	14.0	1.2
2026-03-07 15:43:00	15.2	14.0	1.2
2026-03-07 15:44:00	15.2	14.0	1.2
2026-03-07 15:45:00	15.2	14.0	1.2
2026-03-07 15:46:00	15.2	14.0	1.2
2026-03-07 15:47:00	15.2	14.0	1.2
2026-03-07 15:48:00	15.2	14.0	1.2
2026-03-07 15:49:00	15.2	14.0	1.2
2026-03-07 15:50:00	15.2	14.0	1.2
2026-03-07 15:51:00	15.2	14.0	1.2
2026-03-07 15:52:00	15.2	14.0	1.2
2026-03-07 15:53:00	15.2	14.0	1.2
2026-03-07 15:54:00	15.2	14.0	1.2
2026-03-07 15:55:00	15.2	14.0	1.2
2026-03-07 15:56:00	15.2	14.0	1.2
2026-03-07 15:57:00	15.2	14.0	1.2

时间	所有点最大值 (timax)	所有点最小值 (timin)	timax-timin
2026-03-07 15:58:00	15.2	14.0	1.2
2026-03-07 15:59:00	15.2	14.0	1.2
2026-03-07 16:00:00	15.2	14.0	1.2
2026-03-07 16:01:00	15.2	14.0	1.2
2026-03-07 16:02:00	15.2	14.0	1.2
2026-03-07 16:03:00	15.2	14.0	1.2
2026-03-07 16:04:00	15.2	14.0	1.2
2026-03-07 16:05:00	15.2	14.0	1.2
2026-03-07 16:06:00	15.2	14.0	1.2
2026-03-07 16:07:00	15.2	14.0	1.2
2026-03-07 16:08:00	15.2	14.0	1.2
2026-03-07 16:09:00	15.2	14.0	1.2
2026-03-07 16:10:00	15.2	14.0	1.2
2026-03-07 16:11:00	15.2	14.0	1.2
2026-03-07 16:12:00	15.2	14.0	1.2
2026-03-07 16:13:00	15.2	14.0	1.2
2026-03-07 16:14:00	15.2	14.0	1.2
2026-03-07 16:15:00	15.2	14.0	1.2
2026-03-07 16:16:00	15.2	14.0	1.2
2026-03-07 16:17:00	15.2	14.0	1.2
2026-03-07 16:18:00	15.2	14.0	1.2
2026-03-07 16:19:00	15.2	14.0	1.2
2026-03-07 16:20:00	15.2	14.0	1.2
2026-03-07 16:21:00	15.2	14.0	1.2
2026-03-07 16:22:00	15.2	14.0	1.2
2026-03-07 16:23:00	15.2	14.0	1.2
2026-03-07 16:24:00	15.2	14.0	1.2
2026-03-07 16:25:00	15.2	14.0	1.2
2026-03-07 16:26:00	15.2	14.0	1.2
2026-03-07 16:27:00	15.2	14.0	1.2

时间	所有点最大值 (timax)	所有点最小值 (timin)	timax-timin
2026-03-07 16:28:00	15.2	14.0	1.2
2026-03-07 16:29:00	15.2	14.0	1.2
2026-03-07 16:30:00	15.2	14.0	1.2
2026-03-07 16:31:00	15.2	14.0	1.2
2026-03-07 16:32:00	15.2	14.0	1.2
2026-03-07 16:33:00	15.2	14.0	1.2
2026-03-07 16:34:00	15.2	14.0	1.2
2026-03-07 16:35:00	15.2	14.0	1.2
2026-03-07 16:36:00	15.2	14.0	1.2
2026-03-07 16:37:00	15.2	14.0	1.2
2026-03-07 16:38:00	15.2	14.0	1.2
2026-03-07 16:39:00	15.2	14.0	1.2
2026-03-07 16:40:00	15.2	14.0	1.2
2026-03-07 16:41:00	15.2	14.0	1.2
2026-03-07 16:42:00	15.2	14.0	1.2
2026-03-07 16:43:00	15.2	14.0	1.2
2026-03-07 16:44:00	15.2	14.0	1.2
2026-03-07 16:45:00	15.2	14.0	1.2
2026-03-07 16:46:00	15.2	14.0	1.2
2026-03-07 16:47:00	15.2	14.0	1.2
2026-03-07 16:48:00	15.2	14.0	1.2
2026-03-07 16:49:00	15.2	14.0	1.2
2026-03-07 16:50:00	15.2	14.0	1.2
2026-03-07 16:51:00	15.2	14.0	1.2
2026-03-07 16:52:00	15.2	14.0	1.2
2026-03-07 16:53:00	15.2	14.0	1.2
2026-03-07 16:54:00	15.2	14.0	1.2
2026-03-07 16:55:00	15.2	14.0	1.2
2026-03-07 16:56:00	15.2	14.0	1.2
2026-03-07 16:57:00	15.2	14.0	1.2

时间	所有点最大值 (timax)	所有点最小值 (timin)	timax-timin
2026-03-07 16:58:00	15.2	14.0	1.2
2026-03-07 16:59:00	15.2	14.0	1.2
2026-03-07 17:00:00	15.2	14.0	1.2
2026-03-07 17:01:00	15.2	14.0	1.2
2026-03-07 17:02:00	15.2	14.0	1.2
2026-03-07 17:03:00	15.2	14.0	1.2
2026-03-07 17:04:00	15.2	14.0	1.2
2026-03-07 17:05:00	15.2	14.0	1.2
2026-03-07 17:06:00	15.2	14.0	1.2
2026-03-07 17:07:00	15.2	14.0	1.2
2026-03-07 17:08:00	15.2	14.0	1.2
2026-03-07 17:09:00	15.2	14.1	1.1
2026-03-07 17:10:00	15.2	14.0	1.2
2026-03-07 17:11:00	15.2	14.0	1.2
2026-03-07 17:12:00	15.2	14.0	1.2
2026-03-07 17:13:00	15.2	14.1	1.1
2026-03-07 17:14:00	15.2	14.0	1.2
2026-03-07 17:15:00	15.2	14.1	1.1
2026-03-07 17:16:00	15.2	14.0	1.2
2026-03-07 17:17:00	15.2	14.1	1.1
2026-03-07 17:18:00	15.2	14.1	1.1
2026-03-07 17:19:00	15.2	14.1	1.1
2026-03-07 17:20:00	15.2	14.0	1.2
2026-03-07 17:21:00	15.2	14.0	1.2
2026-03-07 17:22:00	15.2	14.1	1.1
2026-03-07 17:23:00	15.2	14.1	1.1
2026-03-07 17:24:00	15.2	14.1	1.1
2026-03-07 17:25:00	15.2	14.1	1.1
2026-03-07 17:26:00	15.2	14.1	1.1
2026-03-07 17:27:00	15.2	14.1	1.1

时间	所有点最大值 (timax)	所有点最小值 (timin)	timax-timin
2026-03-07 17:28:00	15.2	14.1	1.1
2026-03-07 17:29:00	15.2	14.1	1.1
2026-03-07 17:30:00	15.2	14.1	1.1
2026-03-07 17:31:00	15.2	14.1	1.1
2026-03-07 17:32:00	15.2	14.1	1.1
2026-03-07 17:33:00	15.2	14.1	1.1
2026-03-07 17:34:00	15.2	14.1	1.1
2026-03-07 17:35:00	15.2	14.1	1.1
2026-03-07 17:36:00	15.2	14.1	1.1
2026-03-07 17:37:00	15.2	14.1	1.1
2026-03-07 17:38:00	15.2	14.1	1.1
2026-03-07 17:39:00	15.2	14.1	1.1
2026-03-07 17:40:00	15.2	14.1	1.1
2026-03-07 17:41:00	15.2	14.1	1.1
2026-03-07 17:42:00	15.2	14.1	1.1
2026-03-07 17:43:00	15.2	14.1	1.1
2026-03-07 17:44:00	15.2	14.1	1.1
2026-03-07 17:45:00	15.2	14.1	1.1
2026-03-07 17:46:00	15.2	14.1	1.1
2026-03-07 17:47:00	15.2	14.1	1.1
2026-03-07 17:48:00	15.2	14.1	1.1
2026-03-07 17:49:00	15.2	14.1	1.1
2026-03-07 17:50:00	15.2	14.1	1.1
2026-03-07 17:51:00	15.2	14.1	1.1
2026-03-07 17:52:00	15.2	14.1	1.1
2026-03-07 17:53:00	15.2	14.1	1.1
2026-03-07 17:54:00	15.2	14.1	1.1
2026-03-07 17:55:00	15.2	14.1	1.1
2026-03-07 17:56:00	15.2	14.1	1.1
2026-03-07 17:57:00	15.2	14.1	1.1

时间	所有点最大值 (timax)	所有点最小值 (timin)	timax-timin
2026-03-07 17:58:00	15.2	14.1	1.1
2026-03-07 17:59:00	15.2	14.1	1.1
2026-03-07 18:00:00	15.2	14.1	1.1
2026-03-07 18:01:00	15.2	14.1	1.1
2026-03-07 18:02:00	15.2	14.1	1.1
2026-03-07 18:03:00	15.2	14.1	1.1
2026-03-07 18:04:00	15.2	14.1	1.1
2026-03-07 18:05:00	15.2	14.1	1.1
2026-03-07 18:06:00	15.2	14.1	1.1
2026-03-07 18:07:00	15.2	14.1	1.1
2026-03-07 18:08:00	15.2	14.1	1.1
2026-03-07 18:09:00	15.2	14.1	1.1
2026-03-07 18:10:00	15.2	14.1	1.1
2026-03-07 18:11:00	15.2	14.1	1.1
2026-03-07 18:12:00	15.2	14.1	1.1
2026-03-07 18:13:00	15.2	14.1	1.1
2026-03-07 18:14:00	15.2	14.1	1.1
2026-03-07 18:15:00	15.2	14.1	1.1
2026-03-07 18:16:00	15.2	14.1	1.1
2026-03-07 18:17:00	15.2	14.1	1.1
2026-03-07 18:18:00	15.2	14.1	1.1
2026-03-07 18:19:00	15.2	14.1	1.1
2026-03-07 18:20:00	15.2	14.1	1.1
2026-03-07 18:21:00	15.2	14.1	1.1
2026-03-07 18:22:00	15.2	14.1	1.1
2026-03-07 18:23:00	15.2	14.1	1.1
2026-03-07 18:24:00	15.2	14.1	1.1
2026-03-07 18:25:00	15.2	14.1	1.1
2026-03-07 18:26:00	15.2	14.1	1.1
2026-03-07 18:27:00	15.2	14.1	1.1

时间	所有点最大值 (timax)	所有点最小值 (timin)	timax-timin
2026-03-07 18:28:00	15.2	14.1	1.1
2026-03-07 18:29:00	15.2	14.1	1.1
2026-03-07 18:30:00	15.2	14.1	1.1
2026-03-07 18:31:00	15.2	14.1	1.1
2026-03-07 18:32:00	15.2	14.1	1.1
2026-03-07 18:33:00	15.2	14.1	1.1
2026-03-07 18:34:00	15.2	14.1	1.1
2026-03-07 18:35:00	15.2	14.1	1.1
2026-03-07 18:36:00	15.2	14.1	1.1
2026-03-07 18:37:00	15.2	14.1	1.1
2026-03-07 18:38:00	15.2	14.1	1.1
2026-03-07 18:39:00	15.2	14.1	1.1
2026-03-07 18:40:00	15.2	14.1	1.1
2026-03-07 18:41:00	15.2	14.1	1.1
2026-03-07 18:42:00	15.2	14.1	1.1
2026-03-07 18:43:00	15.2	14.1	1.1
2026-03-07 18:44:00	15.2	14.1	1.1
2026-03-07 18:45:00	15.2	14.1	1.1
2026-03-07 18:46:00	15.2	14.1	1.1
2026-03-07 18:47:00	15.2	14.1	1.1
2026-03-07 18:48:00	15.2	14.1	1.1
2026-03-07 18:49:00	15.2	14.1	1.1
2026-03-07 18:50:00	15.2	14.1	1.1
2026-03-07 18:51:00	15.2	14.1	1.1
2026-03-07 18:52:00	15.2	14.1	1.1
2026-03-07 18:53:00	15.2	14.1	1.1
2026-03-07 18:54:00	15.2	14.1	1.1
2026-03-07 18:55:00	15.2	14.1	1.1
2026-03-07 18:56:00	15.2	14.1	1.1
2026-03-07 18:57:00	15.2	14.1	1.1

时间	所有点最大值 (timax)	所有点最小值 (timin)	timax-timin
2026-03-07 18:58:00	15.2	14.1	1.1
2026-03-07 18:59:00	15.2	14.1	1.1
2026-03-07 19:00:00	15.2	14.1	1.1
2026-03-07 19:01:00	15.2	14.1	1.1
2026-03-07 19:02:00	15.2	14.1	1.1
2026-03-07 19:03:00	15.2	14.1	1.1
2026-03-07 19:04:00	15.2	14.1	1.1
2026-03-07 19:05:00	15.2	14.1	1.1
2026-03-07 19:06:00	15.2	14.1	1.1
2026-03-07 19:07:00	15.2	14.1	1.1
2026-03-07 19:08:00	15.2	14.1	1.1
2026-03-07 19:09:00	15.2	14.1	1.1
2026-03-07 19:10:00	15.2	14.1	1.1
2026-03-07 19:11:00	15.2	14.1	1.1
2026-03-07 19:12:00	15.3	14.1	1.2
2026-03-07 19:13:00	15.2	14.2	1.0
2026-03-07 19:14:00	15.2	14.2	1.0
2026-03-07 19:15:00	15.2	14.2	1.0
2026-03-07 19:16:00	15.2	14.2	1.0
2026-03-07 19:17:00	15.2	14.2	1.0
2026-03-07 19:18:00	15.2	14.2	1.0
2026-03-07 19:19:00	15.2	14.2	1.0
2026-03-07 19:20:00	15.2	14.2	1.0
2026-03-07 19:21:00	15.3	14.2	1.1
2026-03-07 19:22:00	15.2	14.2	1.0
2026-03-07 19:23:00	15.2	14.2	1.0
2026-03-07 19:24:00	15.3	14.2	1.1
2026-03-07 19:25:00	15.3	14.2	1.1
2026-03-07 19:26:00	15.3	14.2	1.1
2026-03-07 19:27:00	15.3	14.2	1.1

时间	所有点最大值 (timax)	所有点最小值 (timin)	timax-timin
2026-03-07 19:28:00	15.3	14.2	1.1
2026-03-07 19:29:00	15.3	14.2	1.1
2026-03-07 19:30:00	15.3	14.2	1.1
2026-03-07 19:31:00	15.3	14.2	1.1
2026-03-07 19:32:00	15.3	14.2	1.1
2026-03-07 19:33:00	15.3	14.2	1.1
2026-03-07 19:34:00	15.3	14.2	1.1
2026-03-07 19:35:00	15.3	14.2	1.1
2026-03-07 19:36:00	15.3	14.2	1.1
2026-03-07 19:37:00	15.3	14.2	1.1
2026-03-07 19:38:00	15.3	14.2	1.1
2026-03-07 19:39:00	15.3	14.2	1.1
2026-03-07 19:40:00	15.3	14.2	1.1
2026-03-07 19:41:00	15.3	14.2	1.1
2026-03-07 19:42:00	15.3	14.2	1.1
2026-03-07 19:43:00	15.3	14.2	1.1
2026-03-07 19:44:00	15.3	14.2	1.1
2026-03-07 19:45:00	15.3	14.2	1.1
2026-03-07 19:46:00	15.3	14.2	1.1
2026-03-07 19:47:00	15.3	14.2	1.1
2026-03-07 19:48:00	15.3	14.2	1.1
2026-03-07 19:49:00	15.3	14.2	1.1
2026-03-07 19:50:00	15.3	14.2	1.1
2026-03-07 19:51:00	15.3	14.2	1.1
2026-03-07 19:52:00	15.3	14.2	1.1
2026-03-07 19:53:00	15.3	14.2	1.1
2026-03-07 19:54:00	15.3	14.2	1.1
2026-03-07 19:55:00	15.3	14.2	1.1
2026-03-07 19:56:00	15.3	14.2	1.1
2026-03-07 19:57:00	15.3	14.2	1.1

时间	所有点最大值 (timax)	所有点最小值 (timin)	timax-timin
2026-03-07 19:58:00	15.3	14.2	1.1
2026-03-07 19:59:00	15.3	14.2	1.1
2026-03-07 20:00:00	15.3	14.2	1.1
2026-03-07 20:01:00	15.3	14.2	1.1
2026-03-07 20:02:00	15.3	14.2	1.1
2026-03-07 20:03:00	15.3	14.2	1.1
2026-03-07 20:04:00	15.3	14.2	1.1
2026-03-07 20:05:00	15.3	14.2	1.1
2026-03-07 20:06:00	15.3	14.2	1.1
2026-03-07 20:07:00	15.3	14.2	1.1
2026-03-07 20:08:00	15.3	14.2	1.1
2026-03-07 20:09:00	15.3	14.2	1.1
2026-03-07 20:10:00	15.3	14.2	1.1
2026-03-07 20:11:00	15.3	14.2	1.1
2026-03-07 20:12:00	15.3	14.2	1.1
2026-03-07 20:13:00	15.3	14.2	1.1
2026-03-07 20:14:00	15.3	14.2	1.1
2026-03-07 20:15:00	15.3	14.2	1.1
2026-03-07 20:16:00	15.3	14.2	1.1
2026-03-07 20:17:00	15.3	14.2	1.1
2026-03-07 20:18:00	15.3	14.2	1.1
2026-03-07 20:19:00	15.3	14.2	1.1
2026-03-07 20:20:00	15.3	14.2	1.1
2026-03-07 20:21:00	15.3	14.2	1.1
2026-03-07 20:22:00	15.3	14.2	1.1
2026-03-07 20:23:00	15.3	14.2	1.1
2026-03-07 20:24:00	15.3	14.2	1.1
2026-03-07 20:25:00	15.3	14.2	1.1
2026-03-07 20:26:00	15.3	14.2	1.1
2026-03-07 20:27:00	15.3	14.2	1.1

时间	所有点最大值 (timax)	所有点最小值 (timin)	timax-timin
2026-03-07 20:28:00	15.3	14.2	1.1
2026-03-07 20:29:00	15.3	14.2	1.1
2026-03-07 20:30:00	15.3	14.2	1.1
2026-03-07 20:31:00	15.3	14.2	1.1
2026-03-07 20:32:00	15.3	14.2	1.1
2026-03-07 20:33:00	15.3	14.2	1.1
2026-03-07 20:34:00	15.3	14.2	1.1
2026-03-07 20:35:00	15.3	14.2	1.1
2026-03-07 20:36:00	15.3	14.2	1.1
2026-03-07 20:37:00	15.3	14.2	1.1
2026-03-07 20:38:00	15.3	14.2	1.1
2026-03-07 20:39:00	15.3	14.2	1.1
2026-03-07 20:40:00	15.3	14.2	1.1
2026-03-07 20:41:00	15.3	14.2	1.1
2026-03-07 20:42:00	15.3	14.2	1.1
2026-03-07 20:43:00	15.3	14.2	1.1
2026-03-07 20:44:00	15.3	14.3	1.0
2026-03-07 20:45:00	15.3	14.2	1.1
2026-03-07 20:46:00	15.3	14.3	1.0
2026-03-07 20:47:00	15.3	14.3	1.0
2026-03-07 20:48:00	15.3	14.3	1.0
2026-03-07 20:49:00	15.3	14.3	1.0
2026-03-07 20:50:00	15.3	14.3	1.0
2026-03-07 20:51:00	15.3	14.3	1.0
2026-03-07 20:52:00	15.3	14.3	1.0
2026-03-07 20:53:00	15.3	14.3	1.0
2026-03-07 20:54:00	15.3	14.3	1.0
2026-03-07 20:55:00	15.3	14.3	1.0
2026-03-07 20:56:00	15.3	14.3	1.0
2026-03-07 20:57:00	15.3	14.3	1.0

时间	所有点最大值 (timax)	所有点最小值 (timin)	timax-timin
2026-03-07 20:58:00	15.3	14.3	1.0
2026-03-07 20:59:00	15.3	14.3	1.0
2026-03-07 21:00:00	15.3	14.3	1.0
2026-03-07 21:01:00	15.3	14.3	1.0
2026-03-07 21:02:00	15.3	14.3	1.0
2026-03-07 21:03:00	15.3	14.3	1.0
2026-03-07 21:04:00	15.3	14.3	1.0
2026-03-07 21:05:00	15.3	14.3	1.0
2026-03-07 21:06:00	15.3	14.3	1.0
2026-03-07 21:07:00	15.3	14.3	1.0
2026-03-07 21:08:00	15.3	14.3	1.0
2026-03-07 21:09:00	15.3	14.3	1.0
2026-03-07 21:10:00	15.3	14.3	1.0
2026-03-07 21:11:00	15.3	14.3	1.0
2026-03-07 21:12:00	15.3	14.3	1.0
2026-03-07 21:13:00	15.3	14.3	1.0
2026-03-07 21:14:00	15.3	14.3	1.0
2026-03-07 21:15:00	15.3	14.3	1.0
2026-03-07 21:16:00	15.3	14.3	1.0
2026-03-07 21:17:00	15.3	14.3	1.0
2026-03-07 21:18:00	15.3	14.3	1.0
2026-03-07 21:19:00	15.3	14.3	1.0
2026-03-07 21:20:00	15.3	14.3	1.0
2026-03-07 21:21:00	15.3	14.3	1.0
2026-03-07 21:22:00	15.3	14.3	1.0
2026-03-07 21:23:00	15.3	14.3	1.0
2026-03-07 21:24:00	15.3	14.3	1.0
2026-03-07 21:25:00	15.3	14.3	1.0
2026-03-07 21:26:00	15.3	14.3	1.0
2026-03-07 21:27:00	15.3	14.3	1.0

时间	所有点最大值 (timax)	所有点最小值 (timin)	timax-timin
2026-03-07 21:28:00	15.3	14.3	1.0
2026-03-07 21:29:00	15.3	14.3	1.0
2026-03-07 21:30:00	15.3	14.3	1.0
2026-03-07 21:31:00	15.3	14.3	1.0
2026-03-07 21:32:00	15.3	14.3	1.0
2026-03-07 21:33:00	15.3	14.3	1.0
2026-03-07 21:34:00	15.3	14.3	1.0
2026-03-07 21:35:00	15.3	14.3	1.0
2026-03-07 21:36:00	15.3	14.3	1.0
2026-03-07 21:37:00	15.3	14.3	1.0
2026-03-07 21:38:00	15.3	14.3	1.0
2026-03-07 21:39:00	15.3	14.3	1.0
2026-03-07 21:40:00	15.3	14.3	1.0
2026-03-07 21:41:00	15.3	14.3	1.0
2026-03-07 21:42:00	15.3	14.3	1.0
2026-03-07 21:43:00	15.3	14.3	1.0
2026-03-07 21:44:00	15.3	14.3	1.0
2026-03-07 21:45:00	15.3	14.3	1.0
2026-03-07 21:46:00	15.3	14.3	1.0
2026-03-07 21:47:00	15.3	14.3	1.0
2026-03-07 21:48:00	15.3	14.3	1.0
2026-03-07 21:49:00	15.3	14.3	1.0
2026-03-07 21:50:00	15.3	14.3	1.0
2026-03-07 21:51:00	15.3	14.3	1.0
2026-03-07 21:52:00	15.3	14.3	1.0
2026-03-07 21:53:00	15.3	14.3	1.0
2026-03-07 21:54:00	15.3	14.3	1.0
2026-03-07 21:55:00	15.3	14.3	1.0
2026-03-07 21:56:00	15.3	14.3	1.0
2026-03-07 21:57:00	15.3	14.3	1.0

时间	所有点最大值 (timax)	所有点最小值 (timin)	timax-timin
2026-03-07 21:58:00	15.3	14.3	1.0
2026-03-07 21:59:00	15.3	14.3	1.0
2026-03-07 22:00:00	15.3	14.3	1.0
2026-03-07 22:01:00	15.3	14.3	1.0
2026-03-07 22:02:00	15.3	14.3	1.0
2026-03-07 22:03:00	15.3	14.3	1.0
2026-03-07 22:04:00	15.3	14.3	1.0
2026-03-07 22:05:00	15.3	14.3	1.0
2026-03-07 22:06:00	15.3	14.3	1.0
2026-03-07 22:07:00	15.3	14.3	1.0
2026-03-07 22:08:00	15.3	14.3	1.0
2026-03-07 22:09:00	15.3	14.3	1.0
2026-03-07 22:10:00	15.4	14.3	1.1
2026-03-07 22:11:00	15.3	14.3	1.0
2026-03-07 22:12:00	15.3	14.3	1.0
2026-03-07 22:13:00	15.4	14.3	1.1
2026-03-07 22:14:00	15.4	14.3	1.1
2026-03-07 22:15:00	15.3	14.3	1.0
2026-03-07 22:16:00	15.4	14.3	1.1
2026-03-07 22:17:00	15.4	14.3	1.1
2026-03-07 22:18:00	15.4	14.3	1.1
2026-03-07 22:19:00	15.4	14.3	1.1
2026-03-07 22:20:00	15.4	14.3	1.1
2026-03-07 22:21:00	15.4	14.3	1.1
2026-03-07 22:22:00	15.4	14.3	1.1
2026-03-07 22:23:00	15.4	14.3	1.1
2026-03-07 22:24:00	15.4	14.3	1.1
2026-03-07 22:25:00	15.4	14.3	1.1
2026-03-07 22:26:00	15.4	14.3	1.1
2026-03-07 22:27:00	15.4	14.3	1.1

时间	所有点最大值 (timax)	所有点最小值 (timin)	timax-timin
2026-03-07 22:28:00	15.4	14.3	1.1
2026-03-07 22:29:00	15.4	14.3	1.1
2026-03-07 22:30:00	15.4	14.3	1.1
2026-03-07 22:31:00	15.4	14.3	1.1
2026-03-07 22:32:00	15.4	14.3	1.1
2026-03-07 22:33:00	15.4	14.3	1.1
2026-03-07 22:34:00	15.4	14.3	1.1
2026-03-07 22:35:00	15.4	14.3	1.1
2026-03-07 22:36:00	15.4	14.3	1.1
2026-03-07 22:37:00	15.4	14.3	1.1
2026-03-07 22:38:00	15.4	14.3	1.1
2026-03-07 22:39:00	15.4	14.3	1.1
2026-03-07 22:40:00	15.4	14.3	1.1
2026-03-07 22:41:00	15.4	14.3	1.1
2026-03-07 22:42:00	15.4	14.3	1.1
2026-03-07 22:43:00	15.4	14.3	1.1
2026-03-07 22:44:00	15.4	14.3	1.1
2026-03-07 22:45:00	15.4	14.3	1.1
2026-03-07 22:46:00	15.4	14.3	1.1
2026-03-07 22:47:00	15.4	14.3	1.1
2026-03-07 22:48:00	15.4	14.3	1.1
2026-03-07 22:49:00	15.4	14.3	1.1
2026-03-07 22:50:00	15.4	14.3	1.1
2026-03-07 22:51:00	15.4	14.3	1.1
2026-03-07 22:52:00	15.4	14.3	1.1
2026-03-07 22:53:00	15.4	14.3	1.1
2026-03-07 22:54:00	15.4	14.3	1.1
2026-03-07 22:55:00	15.4	14.3	1.1
2026-03-07 22:56:00	15.4	14.3	1.1
2026-03-07 22:57:00	15.4	14.4	1.0

时间	所有点最大值 (timax)	所有点最小值 (timin)	timax-timin
2026-03-07 22:58:00	15.4	14.4	1.0
2026-03-07 22:59:00	15.4	14.3	1.1
2026-03-07 23:00:00	15.4	14.3	1.1
2026-03-07 23:01:00	15.4	14.3	1.1
2026-03-07 23:02:00	15.4	14.3	1.1
2026-03-07 23:03:00	15.4	14.4	1.0
2026-03-07 23:04:00	15.4	14.4	1.0
2026-03-07 23:05:00	15.4	14.3	1.1
2026-03-07 23:06:00	15.4	14.4	1.0
2026-03-07 23:07:00	15.4	14.4	1.0
2026-03-07 23:08:00	15.4	14.4	1.0
2026-03-07 23:09:00	15.4	14.4	1.0
2026-03-07 23:10:00	15.4	14.4	1.0
2026-03-07 23:11:00	15.4	14.4	1.0
2026-03-07 23:12:00	15.4	14.4	1.0
2026-03-07 23:13:00	15.4	14.4	1.0
2026-03-07 23:14:00	15.4	14.4	1.0
2026-03-07 23:15:00	15.4	14.4	1.0
2026-03-07 23:16:00	15.4	14.4	1.0
2026-03-07 23:17:00	15.4	14.4	1.0
2026-03-07 23:18:00	15.4	14.4	1.0
2026-03-07 23:19:00	15.4	14.4	1.0
2026-03-07 23:20:00	15.4	14.4	1.0
2026-03-07 23:21:00	15.4	14.4	1.0
2026-03-07 23:22:00	15.4	14.4	1.0
2026-03-07 23:23:00	15.4	14.4	1.0
2026-03-07 23:24:00	15.4	14.4	1.0
2026-03-07 23:25:00	15.4	14.4	1.0
2026-03-07 23:26:00	15.4	14.4	1.0
2026-03-07 23:27:00	15.4	14.4	1.0

时间	所有点最大值 (timax)	所有点最小值 (timin)	timax-timin
2026-03-07 23:28:00	15.4	14.4	1.0
2026-03-07 23:29:00	15.4	14.4	1.0
2026-03-07 23:30:00	15.4	14.4	1.0
2026-03-07 23:31:00	15.4	14.4	1.0
2026-03-07 23:32:00	15.4	14.4	1.0
2026-03-07 23:33:00	15.4	14.4	1.0
2026-03-07 23:34:00	15.4	14.4	1.0
2026-03-07 23:35:00	15.4	14.4	1.0
2026-03-07 23:36:00	15.4	14.4	1.0
2026-03-07 23:37:00	15.4	14.4	1.0
2026-03-07 23:38:00	15.4	14.4	1.0
2026-03-07 23:39:00	15.4	14.4	1.0
2026-03-07 23:40:00	15.4	14.4	1.0
2026-03-07 23:41:00	15.4	14.4	1.0
2026-03-07 23:42:00	15.4	14.4	1.0
2026-03-07 23:43:00	15.4	14.4	1.0
2026-03-07 23:44:00	15.4	14.4	1.0
2026-03-07 23:45:00	15.4	14.4	1.0
2026-03-07 23:46:00	15.4	14.4	1.0
2026-03-07 23:47:00	15.4	14.4	1.0
2026-03-07 23:48:00	15.4	14.4	1.0
2026-03-07 23:49:00	15.4	14.4	1.0
2026-03-07 23:50:00	15.4	14.4	1.0
2026-03-07 23:51:00	15.4	14.4	1.0
2026-03-07 23:52:00	15.4	14.4	1.0
2026-03-07 23:53:00	15.4	14.4	1.0
2026-03-07 23:54:00	15.4	14.4	1.0
2026-03-07 23:55:00	15.4	14.4	1.0
2026-03-07 23:56:00	15.4	14.4	1.0
2026-03-07 23:57:00	15.4	14.4	1.0

时间	所有点最大值 (timax)	所有点最小值 (timin)	timax-timin
2026-03-07 23:58:00	15.4	14.4	1.0
2026-03-07 23:59:00	15.4	14.4	1.0
2026-03-08 00:00:00	15.4	14.4	1.0
2026-03-08 00:01:00	15.4	14.4	1.0
2026-03-08 00:02:00	15.4	14.4	1.0
2026-03-08 00:03:00	15.4	14.4	1.0
2026-03-08 00:04:00	15.4	14.4	1.0
2026-03-08 00:05:00	15.4	14.4	1.0
2026-03-08 00:06:00	15.4	14.4	1.0
2026-03-08 00:07:00	15.4	14.4	1.0
2026-03-08 00:08:00	15.4	14.4	1.0
2026-03-08 00:09:00	15.4	14.4	1.0
2026-03-08 00:10:00	15.4	14.4	1.0
2026-03-08 00:11:00	15.4	14.4	1.0
2026-03-08 00:12:00	15.4	14.4	1.0
2026-03-08 00:13:00	15.4	14.4	1.0
2026-03-08 00:14:00	15.4	14.4	1.0
2026-03-08 00:15:00	15.4	14.4	1.0
2026-03-08 00:16:00	15.4	14.4	1.0
2026-03-08 00:17:00	15.4	14.4	1.0
2026-03-08 00:18:00	15.4	14.4	1.0
2026-03-08 00:19:00	15.4	14.4	1.0
2026-03-08 00:20:00	15.4	14.4	1.0
2026-03-08 00:21:00	15.4	14.4	1.0
2026-03-08 00:22:00	15.4	14.4	1.0
2026-03-08 00:23:00	15.4	14.4	1.0
2026-03-08 00:24:00	15.4	14.4	1.0
2026-03-08 00:25:00	15.4	14.4	1.0
2026-03-08 00:26:00	15.4	14.4	1.0
2026-03-08 00:27:00	15.4	14.4	1.0

时间	所有点最大值 (timax)	所有点最小值 (timin)	timax-timin
2026-03-08 00:28:00	15.4	14.4	1.0
2026-03-08 00:29:00	15.4	14.4	1.0
2026-03-08 00:30:00	15.4	14.4	1.0
2026-03-08 00:31:00	15.4	14.4	1.0
2026-03-08 00:32:00	15.4	14.4	1.0
2026-03-08 00:33:00	15.4	14.4	1.0
2026-03-08 00:34:00	15.4	14.4	1.0
2026-03-08 00:35:00	15.4	14.4	1.0
2026-03-08 00:36:00	15.4	14.4	1.0
2026-03-08 00:37:00	15.4	14.4	1.0
2026-03-08 00:38:00	15.4	14.4	1.0
2026-03-08 00:39:00	15.4	14.4	1.0
2026-03-08 00:40:00	15.4	14.4	1.0
2026-03-08 00:41:00	15.4	14.4	1.0
2026-03-08 00:42:00	15.4	14.4	1.0
2026-03-08 00:43:00	15.4	14.4	1.0
2026-03-08 00:44:00	15.4	14.4	1.0
2026-03-08 00:45:00	15.4	14.4	1.0
2026-03-08 00:46:00	15.4	14.4	1.0
2026-03-08 00:47:00	15.4	14.4	1.0
2026-03-08 00:48:00	15.4	14.4	1.0
2026-03-08 00:49:00	15.4	14.4	1.0
2026-03-08 00:50:00	15.4	14.4	1.0
2026-03-08 00:51:00	15.4	14.4	1.0
2026-03-08 00:52:00	15.4	14.4	1.0
2026-03-08 00:53:00	15.4	14.4	1.0
2026-03-08 00:54:00	15.4	14.4	1.0
2026-03-08 00:55:00	15.4	14.4	1.0
2026-03-08 00:56:00	15.4	14.4	1.0
2026-03-08 00:57:00	15.4	14.4	1.0

时间	所有点最大值 (timax)	所有点最小值 (timin)	timax-timin
2026-03-08 00:58:00	15.4	14.4	1.0
2026-03-08 00:59:00	15.4	14.4	1.0
2026-03-08 01:00:00	15.4	14.4	1.0
2026-03-08 01:01:00	15.4	14.4	1.0
2026-03-08 01:02:00	15.4	14.4	1.0
2026-03-08 01:03:00	15.4	14.4	1.0
2026-03-08 01:04:00	15.4	14.4	1.0
2026-03-08 01:05:00	15.4	14.4	1.0
2026-03-08 01:06:00	15.4	14.4	1.0
2026-03-08 01:07:00	15.4	14.4	1.0
2026-03-08 01:08:00	15.4	14.4	1.0
2026-03-08 01:09:00	15.4	14.4	1.0
2026-03-08 01:10:00	15.4	14.4	1.0
2026-03-08 01:11:00	15.4	14.4	1.0
2026-03-08 01:12:00	15.4	14.4	1.0
2026-03-08 01:13:00	15.4	14.4	1.0
2026-03-08 01:14:00	15.4	14.4	1.0
2026-03-08 01:15:00	15.4	14.4	1.0
2026-03-08 01:16:00	15.4	14.4	1.0
2026-03-08 01:17:00	15.4	14.4	1.0
2026-03-08 01:18:00	15.4	14.4	1.0
2026-03-08 01:19:00	15.4	14.4	1.0
2026-03-08 01:20:00	15.4	14.4	1.0
2026-03-08 01:21:00	15.4	14.4	1.0
2026-03-08 01:22:00	15.4	14.4	1.0
2026-03-08 01:23:00	15.4	14.5	0.9
2026-03-08 01:24:00	15.4	14.5	0.9
2026-03-08 01:25:00	15.4	14.5	0.9
2026-03-08 01:26:00	15.4	14.5	0.9
2026-03-08 01:27:00	15.4	14.5	0.9

时间	所有点最大值 (timax)	所有点最小值 (timin)	timax-timin
2026-03-08 01:28:00	15.4	14.5	0.9
2026-03-08 01:29:00	15.4	14.4	1.0
2026-03-08 01:30:00	15.4	14.5	0.9
2026-03-08 01:31:00	15.4	14.5	0.9
2026-03-08 01:32:00	15.4	14.5	0.9
2026-03-08 01:33:00	15.4	14.5	0.9
2026-03-08 01:34:00	15.4	14.5	0.9
2026-03-08 01:35:00	15.4	14.5	0.9
2026-03-08 01:36:00	15.4	14.5	0.9
2026-03-08 01:37:00	15.4	14.5	0.9
2026-03-08 01:38:00	15.4	14.5	0.9
2026-03-08 01:39:00	15.4	14.5	0.9
2026-03-08 01:40:00	15.4	14.5	0.9
2026-03-08 01:41:00	15.4	14.5	0.9
2026-03-08 01:42:00	15.4	14.5	0.9
2026-03-08 01:43:00	15.4	14.5	0.9
2026-03-08 01:44:00	15.4	14.5	0.9
2026-03-08 01:45:00	15.4	14.5	0.9
2026-03-08 01:46:00	15.4	14.5	0.9
2026-03-08 01:47:00	15.4	14.5	0.9
2026-03-08 01:48:00	15.4	14.5	0.9
2026-03-08 01:49:00	15.4	14.5	0.9
2026-03-08 01:50:00	15.4	14.5	0.9
2026-03-08 01:51:00	15.4	14.5	0.9
2026-03-08 01:52:00	15.4	14.5	0.9
2026-03-08 01:53:00	15.5	14.5	1.0
2026-03-08 01:54:00	15.4	14.5	0.9
2026-03-08 01:55:00	15.4	14.5	0.9
2026-03-08 01:56:00	15.5	14.5	1.0
2026-03-08 01:57:00	15.4	14.5	0.9

时间	所有点最大值 (timax)	所有点最小值 (timin)	timax-timin
2026-03-08 01:58:00	15.5	14.5	1.0
2026-03-08 01:59:00	15.4	14.5	0.9
2026-03-08 02:00:00	15.4	14.5	0.9
2026-03-08 02:01:00	15.5	14.5	1.0
2026-03-08 02:02:00	15.5	14.5	1.0
2026-03-08 02:03:00	15.5	14.5	1.0
2026-03-08 02:04:00	15.5	14.5	1.0
2026-03-08 02:05:00	15.5	14.5	1.0
2026-03-08 02:06:00	15.5	14.5	1.0
2026-03-08 02:07:00	15.5	14.5	1.0
2026-03-08 02:08:00	15.5	14.5	1.0
2026-03-08 02:09:00	15.5	14.5	1.0
2026-03-08 02:10:00	15.5	14.5	1.0
2026-03-08 02:11:00	15.5	14.5	1.0
2026-03-08 02:12:00	15.5	14.5	1.0
2026-03-08 02:13:00	15.5	14.5	1.0
2026-03-08 02:14:00	15.5	14.5	1.0
2026-03-08 02:15:00	15.5	14.5	1.0
2026-03-08 02:16:00	15.5	14.5	1.0
2026-03-08 02:17:00	15.5	14.5	1.0
2026-03-08 02:18:00	15.5	14.5	1.0
2026-03-08 02:19:00	15.5	14.5	1.0
2026-03-08 02:20:00	15.5	14.5	1.0
2026-03-08 02:21:00	15.5	14.5	1.0
2026-03-08 02:22:00	15.5	14.5	1.0
2026-03-08 02:23:00	15.5	14.5	1.0
2026-03-08 02:24:00	15.5	14.5	1.0
2026-03-08 02:25:00	15.5	14.5	1.0
2026-03-08 02:26:00	15.5	14.5	1.0
2026-03-08 02:27:00	15.5	14.5	1.0

时间	所有点最大值 (timax)	所有点最小值 (timin)	timax-timin
2026-03-08 02:28:00	15.5	14.5	1.0
2026-03-08 02:29:00	15.5	14.5	1.0
2026-03-08 02:30:00	15.5	14.5	1.0
2026-03-08 02:31:00	15.5	14.5	1.0
2026-03-08 02:32:00	15.5	14.5	1.0
2026-03-08 02:33:00	15.5	14.5	1.0
2026-03-08 02:34:00	15.5	14.5	1.0
2026-03-08 02:35:00	15.5	14.5	1.0
2026-03-08 02:36:00	15.5	14.5	1.0
2026-03-08 02:37:00	15.5	14.5	1.0
2026-03-08 02:38:00	15.5	14.5	1.0
2026-03-08 02:39:00	15.5	14.5	1.0
2026-03-08 02:40:00	15.5	14.5	1.0
2026-03-08 02:41:00	15.5	14.5	1.0
2026-03-08 02:42:00	15.5	14.5	1.0
2026-03-08 02:43:00	15.5	14.5	1.0
2026-03-08 02:44:00	15.5	14.5	1.0
2026-03-08 02:45:00	15.5	14.5	1.0
2026-03-08 02:46:00	15.5	14.5	1.0
2026-03-08 02:47:00	15.5	14.5	1.0
2026-03-08 02:48:00	15.5	14.5	1.0
2026-03-08 02:49:00	15.5	14.5	1.0
2026-03-08 02:50:00	15.5	14.5	1.0
2026-03-08 02:51:00	15.5	14.5	1.0
2026-03-08 02:52:00	15.5	14.5	1.0
2026-03-08 02:53:00	15.5	14.5	1.0
2026-03-08 02:54:00	15.5	14.5	1.0
2026-03-08 02:55:00	15.5	14.5	1.0
2026-03-08 02:56:00	15.5	14.5	1.0
2026-03-08 02:57:00	15.5	14.5	1.0

时间	所有点最大值 (timax)	所有点最小值 (timin)	timax-timin
2026-03-08 02:58:00	15.5	14.5	1.0
2026-03-08 02:59:00	15.5	14.5	1.0
2026-03-08 03:00:00	15.5	14.5	1.0
2026-03-08 03:01:00	15.5	14.5	1.0
2026-03-08 03:02:00	15.5	14.5	1.0
2026-03-08 03:03:00	15.5	14.5	1.0
2026-03-08 03:04:00	15.5	14.5	1.0
2026-03-08 03:05:00	15.5	14.5	1.0
2026-03-08 03:06:00	15.5	14.5	1.0
2026-03-08 03:07:00	15.5	14.5	1.0
2026-03-08 03:08:00	15.5	14.5	1.0
2026-03-08 03:09:00	15.5	14.5	1.0
2026-03-08 03:10:00	15.5	14.5	1.0
2026-03-08 03:11:00	15.5	14.5	1.0
2026-03-08 03:12:00	15.5	14.5	1.0
2026-03-08 03:13:00	15.5	14.5	1.0
2026-03-08 03:14:00	15.5	14.5	1.0
2026-03-08 03:15:00	15.5	14.5	1.0
2026-03-08 03:16:00	15.5	14.5	1.0
2026-03-08 03:17:00	15.5	14.5	1.0
2026-03-08 03:18:00	15.5	14.5	1.0
2026-03-08 03:19:00	15.5	14.5	1.0
2026-03-08 03:20:00	15.5	14.5	1.0
2026-03-08 03:21:00	15.5	14.5	1.0
2026-03-08 03:22:00	15.5	14.5	1.0
2026-03-08 03:23:00	15.5	14.5	1.0
2026-03-08 03:24:00	15.5	14.5	1.0
2026-03-08 03:25:00	15.5	14.5	1.0
2026-03-08 03:26:00	15.5	14.5	1.0
2026-03-08 03:27:00	15.5	14.5	1.0

时间	所有点最大值 (timax)	所有点最小值 (timin)	timax-timin
2026-03-08 03:28:00	15.5	14.5	1.0
2026-03-08 03:29:00	15.5	14.5	1.0
2026-03-08 03:30:00	15.5	14.5	1.0
2026-03-08 03:31:00	15.5	14.5	1.0
2026-03-08 03:32:00	15.5	14.5	1.0
2026-03-08 03:33:00	15.5	14.5	1.0
2026-03-08 03:34:00	15.5	14.5	1.0
2026-03-08 03:35:00	15.5	14.5	1.0
2026-03-08 03:36:00	15.5	14.5	1.0
2026-03-08 03:37:00	15.5	14.5	1.0
2026-03-08 03:38:00	15.5	14.5	1.0
2026-03-08 03:39:00	15.5	14.5	1.0
2026-03-08 03:40:00	15.5	14.5	1.0
2026-03-08 03:41:00	15.5	14.5	1.0
2026-03-08 03:42:00	15.5	14.5	1.0
2026-03-08 03:43:00	15.5	14.5	1.0
2026-03-08 03:44:00	15.5	14.5	1.0
2026-03-08 03:45:00	15.5	14.5	1.0
2026-03-08 03:46:00	15.5	14.5	1.0
2026-03-08 03:47:00	15.5	14.5	1.0
2026-03-08 03:48:00	15.5	14.5	1.0
2026-03-08 03:49:00	15.5	14.5	1.0
2026-03-08 03:50:00	15.5	14.5	1.0
2026-03-08 03:51:00	15.5	14.5	1.0
2026-03-08 03:52:00	15.5	14.5	1.0
2026-03-08 03:53:00	15.5	14.5	1.0
2026-03-08 03:54:00	15.5	14.5	1.0
2026-03-08 03:55:00	15.5	14.5	1.0
2026-03-08 03:56:00	15.5	14.5	1.0
2026-03-08 03:57:00	15.5	14.5	1.0

时间	所有点最大值 (timax)	所有点最小值 (timin)	timax-timin
2026-03-08 03:58:00	15.5	14.5	1.0
2026-03-08 03:59:00	15.5	14.5	1.0
2026-03-08 04:00:00	15.5	14.5	1.0
2026-03-08 04:01:00	15.5	14.5	1.0
2026-03-08 04:02:00	15.5	14.5	1.0
2026-03-08 04:03:00	15.5	14.5	1.0
2026-03-08 04:04:00	15.5	14.5	1.0
2026-03-08 04:05:00	15.5	14.5	1.0
2026-03-08 04:06:00	15.5	14.6	0.9
2026-03-08 04:07:00	15.5	14.5	1.0
2026-03-08 04:08:00	15.5	14.5	1.0
2026-03-08 04:09:00	15.5	14.5	1.0
2026-03-08 04:10:00	15.5	14.5	1.0
2026-03-08 04:11:00	15.5	14.5	1.0
2026-03-08 04:12:00	15.5	14.5	1.0
2026-03-08 04:13:00	15.5	14.5	1.0
2026-03-08 04:14:00	15.5	14.5	1.0
2026-03-08 04:15:00	15.5	14.5	1.0
2026-03-08 04:16:00	15.5	14.5	1.0
2026-03-08 04:17:00	15.5	14.5	1.0
2026-03-08 04:18:00	15.5	14.5	1.0
2026-03-08 04:19:00	15.5	14.6	0.9
2026-03-08 04:20:00	15.5	14.5	1.0
2026-03-08 04:21:00	15.5	14.6	0.9
2026-03-08 04:22:00	15.5	14.6	0.9
2026-03-08 04:23:00	15.5	14.6	0.9
2026-03-08 04:24:00	15.5	14.6	0.9
2026-03-08 04:25:00	15.5	14.6	0.9
2026-03-08 04:26:00	15.5	14.6	0.9
2026-03-08 04:27:00	15.5	14.6	0.9

时间	所有点最大值 (timax)	所有点最小值 (timin)	timax-timin
2026-03-08 04:28:00	15.5	14.6	0.9
2026-03-08 04:29:00	15.5	14.6	0.9
2026-03-08 04:30:00	15.5	14.6	0.9
2026-03-08 04:31:00	15.5	14.6	0.9
2026-03-08 04:32:00	15.5	14.6	0.9
2026-03-08 04:33:00	15.5	14.6	0.9
2026-03-08 04:34:00	15.5	14.6	0.9
2026-03-08 04:35:00	15.5	14.6	0.9
2026-03-08 04:36:00	15.5	14.6	0.9
2026-03-08 04:37:00	15.5	14.6	0.9
2026-03-08 04:38:00	15.5	14.6	0.9
2026-03-08 04:39:00	15.5	14.6	0.9
2026-03-08 04:40:00	15.5	14.6	0.9
2026-03-08 04:41:00	15.5	14.6	0.9
2026-03-08 04:42:00	15.5	14.6	0.9
2026-03-08 04:43:00	15.5	14.6	0.9
2026-03-08 04:44:00	15.5	14.6	0.9
2026-03-08 04:45:00	15.5	14.6	0.9
2026-03-08 04:46:00	15.5	14.6	0.9
2026-03-08 04:47:00	15.5	14.6	0.9
2026-03-08 04:48:00	15.5	14.6	0.9
2026-03-08 04:49:00	15.5	14.6	0.9
2026-03-08 04:50:00	15.5	14.6	0.9
2026-03-08 04:51:00	15.5	14.6	0.9
2026-03-08 04:52:00	15.5	14.6	0.9
2026-03-08 04:53:00	15.5	14.6	0.9
2026-03-08 04:54:00	15.5	14.6	0.9
2026-03-08 04:55:00	15.5	14.6	0.9
2026-03-08 04:56:00	15.5	14.6	0.9
2026-03-08 04:57:00	15.5	14.6	0.9

时间	所有点最大值 (timax)	所有点最小值 (timin)	timax-timin
2026-03-08 04:58:00	15.5	14.6	0.9
2026-03-08 04:59:00	15.5	14.6	0.9
2026-03-08 05:00:00	15.5	14.6	0.9
2026-03-08 05:01:00	15.5	14.6	0.9
2026-03-08 05:02:00	15.5	14.6	0.9
2026-03-08 05:03:00	15.5	14.6	0.9
2026-03-08 05:04:00	15.5	14.6	0.9
2026-03-08 05:05:00	15.5	14.6	0.9
2026-03-08 05:06:00	15.5	14.6	0.9
2026-03-08 05:07:00	15.5	14.6	0.9
2026-03-08 05:08:00	15.5	14.6	0.9
2026-03-08 05:09:00	15.5	14.6	0.9
2026-03-08 05:10:00	15.5	14.6	0.9
2026-03-08 05:11:00	15.5	14.6	0.9
2026-03-08 05:12:00	15.5	14.6	0.9
2026-03-08 05:13:00	15.5	14.6	0.9
2026-03-08 05:14:00	15.5	14.6	0.9
2026-03-08 05:15:00	15.5	14.6	0.9
2026-03-08 05:16:00	15.5	14.6	0.9
2026-03-08 05:17:00	15.5	14.6	0.9
2026-03-08 05:18:00	15.5	14.6	0.9
2026-03-08 05:19:00	15.5	14.6	0.9
2026-03-08 05:20:00	15.5	14.6	0.9
2026-03-08 05:21:00	15.5	14.6	0.9
2026-03-08 05:22:00	15.5	14.6	0.9
2026-03-08 05:23:00	15.5	14.6	0.9
2026-03-08 05:24:00	15.5	14.6	0.9
2026-03-08 05:25:00	15.5	14.6	0.9
2026-03-08 05:26:00	15.6	14.6	1.0
2026-03-08 05:27:00	15.5	14.6	0.9

时间	所有点最大值 (timax)	所有点最小值 (timin)	timax-timin
2026-03-08 05:28:00	15.5	14.6	0.9
2026-03-08 05:29:00	15.5	14.6	0.9
2026-03-08 05:30:00	15.5	14.6	0.9
2026-03-08 05:31:00	15.5	14.6	0.9
2026-03-08 05:32:00	15.5	14.6	0.9
2026-03-08 05:33:00	15.5	14.6	0.9
2026-03-08 05:34:00	15.5	14.6	0.9
2026-03-08 05:35:00	15.5	14.6	0.9
2026-03-08 05:36:00	15.5	14.6	0.9
2026-03-08 05:37:00	15.5	14.6	0.9
2026-03-08 05:38:00	15.5	14.6	0.9
2026-03-08 05:39:00	15.5	14.6	0.9
2026-03-08 05:40:00	15.5	14.6	0.9
2026-03-08 05:41:00	15.5	14.6	0.9
2026-03-08 05:42:00	15.5	14.6	0.9
2026-03-08 05:43:00	15.5	14.6	0.9
2026-03-08 05:44:00	15.5	14.6	0.9
2026-03-08 05:45:00	15.5	14.6	0.9
2026-03-08 05:46:00	15.5	14.6	0.9
2026-03-08 05:47:00	15.5	14.6	0.9
2026-03-08 05:48:00	15.5	14.6	0.9
2026-03-08 05:49:00	15.5	14.6	0.9
2026-03-08 05:50:00	15.5	14.6	0.9
2026-03-08 05:51:00	15.5	14.6	0.9
2026-03-08 05:52:00	15.5	14.6	0.9
2026-03-08 05:53:00	15.5	14.6	0.9
2026-03-08 05:54:00	15.5	14.6	0.9
2026-03-08 05:55:00	15.5	14.6	0.9
2026-03-08 05:56:00	15.5	14.6	0.9
2026-03-08 05:57:00	15.5	14.6	0.9

时间	所有点最大值 (timax)	所有点最小值 (timin)	timax-timin
2026-03-08 05:58:00	15.5	14.6	0.9
2026-03-08 05:59:00	15.5	14.6	0.9
2026-03-08 06:00:00	15.5	14.6	0.9
2026-03-08 06:01:00	15.5	14.6	0.9
2026-03-08 06:02:00	15.5	14.6	0.9
2026-03-08 06:03:00	15.5	14.6	0.9
2026-03-08 06:04:00	15.5	14.6	0.9
2026-03-08 06:05:00	15.5	14.6	0.9
2026-03-08 06:06:00	15.5	14.6	0.9
2026-03-08 06:07:00	15.5	14.6	0.9
2026-03-08 06:08:00	15.5	14.6	0.9
2026-03-08 06:09:00	15.5	14.6	0.9
2026-03-08 06:10:00	15.5	14.6	0.9
2026-03-08 06:11:00	15.5	14.6	0.9
2026-03-08 06:12:00	15.5	14.6	0.9
2026-03-08 06:13:00	15.5	14.6	0.9
2026-03-08 06:14:00	15.5	14.6	0.9
2026-03-08 06:15:00	15.5	14.6	0.9
2026-03-08 06:16:00	15.5	14.6	0.9
2026-03-08 06:17:00	15.5	14.6	0.9
2026-03-08 06:18:00	15.5	14.6	0.9
2026-03-08 06:19:00	15.5	14.6	0.9
2026-03-08 06:20:00	15.5	14.6	0.9
2026-03-08 06:21:00	15.5	14.5	1.0
2026-03-08 06:22:00	15.5	14.6	0.9
2026-03-08 06:23:00	15.5	14.5	1.0
2026-03-08 06:24:00	15.5	14.5	1.0
2026-03-08 06:25:00	15.5	14.5	1.0
2026-03-08 06:26:00	15.5	14.5	1.0
2026-03-08 06:27:00	15.5	14.5	1.0

时间	所有点最大值 (timax)	所有点最小值 (timin)	timax-timin
2026-03-08 06:28:00	15.5	14.6	0.9
2026-03-08 06:29:00	15.5	14.5	1.0
2026-03-08 06:30:00	15.5	14.5	1.0
2026-03-08 06:31:00	15.5	14.6	0.9
2026-03-08 06:32:00	15.5	14.5	1.0
2026-03-08 06:33:00	15.5	14.6	0.9
2026-03-08 06:34:00	15.5	14.6	0.9
2026-03-08 06:35:00	15.5	14.5	1.0
2026-03-08 06:36:00	15.6	14.5	1.1
2026-03-08 06:37:00	15.6	14.5	1.1
2026-03-08 06:38:00	15.6	14.5	1.1
2026-03-08 06:39:00	15.6	14.5	1.1
2026-03-08 06:40:00	15.6	14.5	1.1
2026-03-08 06:41:00	15.6	14.5	1.1
2026-03-08 06:42:00	15.6	14.5	1.1
2026-03-08 06:43:00	15.6	14.5	1.1
2026-03-08 06:44:00	15.6	14.5	1.1
2026-03-08 06:45:00	15.6	14.5	1.1
2026-03-08 06:46:00	15.6	14.5	1.1
2026-03-08 06:47:00	15.6	14.5	1.1
2026-03-08 06:48:00	15.6	14.5	1.1
2026-03-08 06:49:00	15.6	14.5	1.1
2026-03-08 06:50:00	15.5	14.5	1.0
2026-03-08 06:51:00	15.6	14.5	1.1
2026-03-08 06:52:00	15.5	14.5	1.0
2026-03-08 06:53:00	15.6	14.5	1.1
2026-03-08 06:54:00	15.5	14.5	1.0
2026-03-08 06:55:00	15.6	14.5	1.1
2026-03-08 06:56:00	15.6	14.5	1.1
2026-03-08 06:57:00	15.6	14.5	1.1

时间	所有点最大值 (timax)	所有点最小值 (timin)	timax-timin
2026-03-08 06:58:00	15.6	14.6	1.0
2026-03-08 06:59:00	15.6	14.6	1.0
2026-03-08 07:00:00	15.6	14.6	1.0
2026-03-08 07:01:00	15.6	14.5	1.1
2026-03-08 07:02:00	15.6	14.5	1.1
2026-03-08 07:03:00	15.6	14.5	1.1
2026-03-08 07:04:00	15.6	14.5	1.1
2026-03-08 07:05:00	15.6	14.5	1.1
2026-03-08 07:06:00	15.6	14.5	1.1
2026-03-08 07:07:00	15.6	14.5	1.1
2026-03-08 07:08:00	15.6	14.5	1.1
2026-03-08 07:09:00	15.6	14.5	1.1
2026-03-08 07:10:00	15.6	14.5	1.1
2026-03-08 07:11:00	15.6	14.5	1.1
2026-03-08 07:12:00	15.6	14.5	1.1
2026-03-08 07:13:00	15.6	14.5	1.1
2026-03-08 07:14:00	15.6	14.5	1.1
2026-03-08 07:15:00	15.6	14.5	1.1
2026-03-08 07:16:00	15.6	14.5	1.1
2026-03-08 07:17:00	15.6	14.5	1.1
2026-03-08 07:18:00	15.6	14.5	1.1
2026-03-08 07:19:00	15.6	14.5	1.1
2026-03-08 07:20:00	15.6	14.5	1.1
2026-03-08 07:21:00	15.6	14.5	1.1
2026-03-08 07:22:00	15.6	14.5	1.1
2026-03-08 07:23:00	15.6	14.5	1.1
2026-03-08 07:24:00	15.6	14.5	1.1
2026-03-08 07:25:00	15.6	14.5	1.1
2026-03-08 07:26:00	15.6	14.5	1.1
2026-03-08 07:27:00	15.6	14.6	1.0

时间	所有点最大值 (timax)	所有点最小值 (timin)	timax-timin
2026-03-08 07:28:00	15.6	14.5	1.1
2026-03-08 07:29:00	15.6	14.6	1.0
2026-03-08 07:30:00	15.6	14.6	1.0
2026-03-08 07:31:00	15.6	14.5	1.1
2026-03-08 07:32:00	15.6	14.5	1.1
2026-03-08 07:33:00	15.6	14.5	1.1
2026-03-08 07:34:00	15.6	14.5	1.1
2026-03-08 07:35:00	15.6	14.5	1.1
2026-03-08 07:36:00	15.6	14.5	1.1
2026-03-08 07:37:00	15.6	14.5	1.1
2026-03-08 07:38:00	15.6	14.5	1.1
2026-03-08 07:39:00	15.6	14.5	1.1
2026-03-08 07:40:00	15.6	14.5	1.1
2026-03-08 07:41:00	15.6	14.5	1.1
2026-03-08 07:42:00	15.6	14.5	1.1
2026-03-08 07:43:00	15.6	14.5	1.1
2026-03-08 07:44:00	15.6	14.5	1.1
2026-03-08 07:45:00	15.6	14.5	1.1
2026-03-08 07:46:00	15.6	14.5	1.1
2026-03-08 07:47:00	15.6	14.5	1.1
2026-03-08 07:48:00	15.6	14.5	1.1
2026-03-08 07:49:00	15.6	14.5	1.1
2026-03-08 07:50:00	15.6	14.5	1.1
2026-03-08 07:51:00	15.6	14.5	1.1
2026-03-08 07:52:00	15.6	14.5	1.1
2026-03-08 07:53:00	15.6	14.5	1.1
2026-03-08 07:54:00	15.6	14.5	1.1
2026-03-08 07:55:00	15.6	14.5	1.1
2026-03-08 07:56:00	15.6	14.5	1.1
2026-03-08 07:57:00	15.6	14.5	1.1

时间	所有点最大值 (timax)	所有点最小值 (timin)	timax-timin
2026-03-08 07:58:00	15.6	14.5	1.1
2026-03-08 07:59:00	15.6	14.5	1.1
2026-03-08 08:00:00	15.6	14.5	1.1
2026-03-08 08:01:00	15.6	14.5	1.1
2026-03-08 08:02:00	15.6	14.6	1.0
2026-03-08 08:03:00	15.6	14.6	1.0
2026-03-08 08:04:00	15.6	14.6	1.0
2026-03-08 08:05:00	15.6	14.6	1.0
2026-03-08 08:06:00	15.6	14.6	1.0
2026-03-08 08:07:00	15.6	14.5	1.1
2026-03-08 08:08:00	15.6	14.5	1.1
2026-03-08 08:09:00	15.6	14.5	1.1
2026-03-08 08:10:00	15.6	14.5	1.1
2026-03-08 08:11:00	15.6	14.5	1.1
2026-03-08 08:12:00	15.6	14.5	1.1
2026-03-08 08:13:00	15.6	14.5	1.1
2026-03-08 08:14:00	15.6	14.6	1.0
2026-03-08 08:15:00	15.6	14.6	1.0
2026-03-08 08:16:00	15.6	14.6	1.0
2026-03-08 08:17:00	15.6	14.5	1.1
2026-03-08 08:18:00	15.6	14.5	1.1
2026-03-08 08:19:00	15.6	14.5	1.1
2026-03-08 08:20:00	15.6	14.5	1.1
2026-03-08 08:21:00	15.6	14.5	1.1
2026-03-08 08:22:00	15.6	14.5	1.1
2026-03-08 08:23:00	15.6	14.5	1.1
2026-03-08 08:24:00	15.6	14.5	1.1
2026-03-08 08:25:00	15.6	14.5	1.1
2026-03-08 08:26:00	15.6	14.5	1.1
2026-03-08 08:27:00	15.6	14.6	1.0

时间	所有点最大值 (timax)	所有点最小值 (timin)	timax-timin
2026-03-08 08:28:00	15.6	14.6	1.0
2026-03-08 08:29:00	15.6	14.6	1.0
2026-03-08 08:30:00	15.6	14.5	1.1
2026-03-08 08:31:00	15.6	14.5	1.1
2026-03-08 08:32:00	15.6	14.5	1.1
2026-03-08 08:33:00	15.6	14.5	1.1
2026-03-08 08:34:00	15.6	14.5	1.1
2026-03-08 08:35:00	15.6	14.5	1.1
2026-03-08 08:36:00	15.6	14.5	1.1
2026-03-08 08:37:00	15.6	14.5	1.1
2026-03-08 08:38:00	15.6	14.5	1.1
2026-03-08 08:39:00	15.6	14.5	1.1
2026-03-08 08:40:00	15.6	14.5	1.1
2026-03-08 08:41:00	15.6	14.5	1.1
2026-03-08 08:42:00	15.6	14.6	1.0
2026-03-08 08:43:00	15.6	14.6	1.0
2026-03-08 08:44:00	15.6	14.6	1.0
2026-03-08 08:45:00	15.6	14.6	1.0
2026-03-08 08:46:00	15.6	14.5	1.1
2026-03-08 08:47:00	15.6	14.5	1.1
2026-03-08 08:48:00	15.6	14.5	1.1
2026-03-08 08:49:00	15.6	14.5	1.1
2026-03-08 08:50:00	15.6	14.5	1.1
2026-03-08 08:51:00	15.6	14.5	1.1
2026-03-08 08:52:00	15.6	14.5	1.1
2026-03-08 08:53:00	15.6	14.6	1.0
2026-03-08 08:54:00	15.6	14.6	1.0
2026-03-08 08:55:00	15.6	14.6	1.0
2026-03-08 08:56:00	15.6	14.6	1.0
2026-03-08 08:57:00	15.6	14.6	1.0

时间	所有点最大值 (timax)	所有点最小值 (timin)	timax-timin
2026-03-08 08:58:00	15.6	14.6	1.0
2026-03-08 08:59:00	15.6	14.6	1.0
2026-03-08 09:00:00	15.6	14.6	1.0
2026-03-08 09:01:00	15.6	14.6	1.0
2026-03-08 09:02:00	15.6	14.6	1.0
2026-03-08 09:03:00	15.6	14.6	1.0
2026-03-08 09:04:00	15.6	14.6	1.0
2026-03-08 09:05:00	15.6	14.6	1.0
2026-03-08 09:06:00	15.6	14.6	1.0
2026-03-08 09:07:00	15.6	14.6	1.0
2026-03-08 09:08:00	15.6	14.6	1.0
2026-03-08 09:09:00	15.6	14.6	1.0
2026-03-08 09:10:00	15.6	14.6	1.0
2026-03-08 09:11:00	15.6	14.6	1.0
2026-03-08 09:12:00	15.6	14.6	1.0
2026-03-08 09:13:00	15.6	14.6	1.0
2026-03-08 09:14:00	15.6	14.6	1.0
2026-03-08 09:15:00	15.6	14.6	1.0
2026-03-08 09:16:00	15.6	14.6	1.0
2026-03-08 09:17:00	15.6	14.6	1.0
2026-03-08 09:18:00	15.6	14.6	1.0
2026-03-08 09:19:00	15.6	14.6	1.0
2026-03-08 09:20:00	15.6	14.6	1.0
2026-03-08 09:21:00	15.6	14.6	1.0
2026-03-08 09:22:00	15.6	14.6	1.0
2026-03-08 09:23:00	15.6	14.6	1.0
2026-03-08 09:24:00	15.6	14.6	1.0
2026-03-08 09:25:00	15.6	14.6	1.0
2026-03-08 09:26:00	15.6	14.6	1.0
2026-03-08 09:27:00	15.6	14.6	1.0

时间	所有点最大值 (timax)	所有点最小值 (timin)	timax-timin
2026-03-08 09:28:00	15.6	14.6	1.0
2026-03-08 09:29:00	15.6	14.6	1.0
2026-03-08 09:30:00	15.6	14.6	1.0
2026-03-08 09:31:00	15.6	14.6	1.0
2026-03-08 09:32:00	15.6	14.6	1.0
2026-03-08 09:33:00	15.6	14.6	1.0
2026-03-08 09:34:00	15.6	14.6	1.0
2026-03-08 09:35:00	15.6	14.6	1.0
2026-03-08 09:36:00	15.6	14.6	1.0
2026-03-08 09:37:00	15.6	14.6	1.0
2026-03-08 09:38:00	15.6	14.6	1.0
2026-03-08 09:39:00	15.6	14.6	1.0
2026-03-08 09:40:00	15.6	14.6	1.0
2026-03-08 09:41:00	15.6	14.6	1.0
2026-03-08 09:42:00	15.6	14.6	1.0
2026-03-08 09:43:00	15.6	14.6	1.0
2026-03-08 09:44:00	15.6	14.6	1.0
2026-03-08 09:45:00	15.6	14.6	1.0
2026-03-08 09:46:00	15.6	14.6	1.0
2026-03-08 09:47:00	15.6	14.6	1.0
2026-03-08 09:48:00	15.6	14.7	0.9
2026-03-08 09:49:00	15.6	14.7	0.9
2026-03-08 09:50:00	15.6	14.7	0.9
2026-03-08 09:51:00	15.6	14.7	0.9
2026-03-08 09:52:00	15.6	14.7	0.9
2026-03-08 09:53:00	15.6	14.7	0.9
2026-03-08 09:54:00	15.6	14.6	1.0
2026-03-08 09:55:00	15.6	14.7	0.9
2026-03-08 09:56:00	15.6	14.6	1.0
2026-03-08 09:57:00	15.6	14.7	0.9

时间	所有点最大值 (timax)	所有点最小值 (timin)	timax-timin
2026-03-08 09:58:00	15.6	14.7	0.9
2026-03-08 09:59:00	15.6	14.6	1.0
2026-03-08 10:00:00	15.6	14.6	1.0
2026-03-08 10:01:00	15.6	14.7	0.9
2026-03-08 10:02:00	15.6	14.7	0.9
2026-03-08 10:03:00	15.6	14.7	0.9
2026-03-08 10:04:00	15.6	14.7	0.9
2026-03-08 10:05:00	15.6	14.7	0.9
2026-03-08 10:06:00	15.6	14.7	0.9
2026-03-08 10:07:00	15.6	14.7	0.9
2026-03-08 10:08:00	15.6	14.7	0.9
2026-03-08 10:09:00	15.6	14.7	0.9
2026-03-08 10:10:00	15.6	14.7	0.9
2026-03-08 10:11:00	15.6	14.7	0.9
2026-03-08 10:12:00	15.6	14.7	0.9
2026-03-08 10:13:00	15.6	14.7	0.9
2026-03-08 10:14:00	15.6	14.7	0.9
2026-03-08 10:15:00	15.6	14.7	0.9
2026-03-08 10:16:00	15.6	14.7	0.9
2026-03-08 10:17:00	15.6	14.7	0.9
2026-03-08 10:18:00	15.6	14.7	0.9
2026-03-08 10:19:00	15.6	14.7	0.9
2026-03-08 10:20:00	15.6	14.7	0.9
2026-03-08 10:21:00	15.6	14.7	0.9
2026-03-08 10:22:00	15.6	14.7	0.9
2026-03-08 10:23:00	15.6	14.7	0.9
2026-03-08 10:24:00	15.6	14.7	0.9
2026-03-08 10:25:00	15.6	14.7	0.9
2026-03-08 10:26:00	15.6	14.7	0.9
2026-03-08 10:27:00	15.6	14.7	0.9

时间	所有点最大值 (timax)	所有点最小值 (timin)	timax-timin
2026-03-08 10:28:00	15.6	14.7	0.9
2026-03-08 10:29:00	15.6	14.7	0.9
2026-03-08 10:30:00	15.6	14.7	0.9
2026-03-08 10:31:00	15.6	14.7	0.9
2026-03-08 10:32:00	15.6	14.7	0.9
2026-03-08 10:33:00	15.6	14.7	0.9
2026-03-08 10:34:00	15.6	14.7	0.9
2026-03-08 10:35:00	15.6	14.7	0.9
2026-03-08 10:36:00	15.6	14.7	0.9
2026-03-08 10:37:00	15.6	14.7	0.9
2026-03-08 10:38:00	15.6	14.7	0.9
2026-03-08 10:39:00	15.6	14.7	0.9
2026-03-08 10:40:00	15.6	14.7	0.9
2026-03-08 10:41:00	15.6	14.7	0.9
2026-03-08 10:42:00	15.6	14.7	0.9
2026-03-08 10:43:00	15.6	14.7	0.9
2026-03-08 10:44:00	15.6	14.7	0.9
2026-03-08 10:45:00	15.6	14.7	0.9
2026-03-08 10:46:00	15.6	14.7	0.9
2026-03-08 10:47:00	15.6	14.7	0.9
2026-03-08 10:48:00	15.6	14.7	0.9
2026-03-08 10:49:00	15.6	14.7	0.9
2026-03-08 10:50:00	15.6	14.7	0.9
2026-03-08 10:51:00	15.6	14.7	0.9
2026-03-08 10:52:00	15.6	14.7	0.9
2026-03-08 10:53:00	15.6	14.7	0.9
2026-03-08 10:54:00	15.6	14.7	0.9
2026-03-08 10:55:00	15.6	14.7	0.9
2026-03-08 10:56:00	15.6	14.7	0.9
2026-03-08 10:57:00	15.6	14.7	0.9

时间	所有点最大值 (timax)	所有点最小值 (timin)	timax-timin
2026-03-08 10:58:00	15.6	14.7	0.9
2026-03-08 10:59:00	15.6	14.7	0.9
2026-03-08 11:00:00	15.6	14.7	0.9
2026-03-08 11:01:00	15.6	14.7	0.9
2026-03-08 11:02:00	15.6	14.7	0.9
2026-03-08 11:03:00	15.6	14.7	0.9
2026-03-08 11:04:00	15.6	14.7	0.9
2026-03-08 11:05:00	15.6	14.7	0.9
2026-03-08 11:06:00	15.6	14.7	0.9
2026-03-08 11:07:00	15.6	14.7	0.9
2026-03-08 11:08:00	15.6	14.7	0.9
2026-03-08 11:09:00	15.6	14.7	0.9
2026-03-08 11:10:00	15.6	14.7	0.9
2026-03-08 11:11:00	15.6	14.7	0.9
2026-03-08 11:12:00	15.6	14.7	0.9
2026-03-08 11:13:00	15.6	14.7	0.9
2026-03-08 11:14:00	15.6	14.7	0.9
2026-03-08 11:15:00	15.6	14.7	0.9
2026-03-08 11:16:00	15.6	14.7	0.9
2026-03-08 11:17:00	15.6	14.7	0.9
2026-03-08 11:18:00	15.6	14.7	0.9
2026-03-08 11:19:00	15.6	14.7	0.9
2026-03-08 11:20:00	15.6	14.7	0.9
2026-03-08 11:21:00	15.6	14.7	0.9
2026-03-08 11:22:00	15.6	14.7	0.9
2026-03-08 11:23:00	15.6	14.7	0.9
2026-03-08 11:24:00	15.6	14.7	0.9
2026-03-08 11:25:00	15.6	14.7	0.9
2026-03-08 11:26:00	15.6	14.7	0.9
2026-03-08 11:27:00	15.6	14.7	0.9

时间	所有点最大值 (timax)	所有点最小值 (timin)	timax-timin
2026-03-08 11:28:00	15.6	14.7	0.9
2026-03-08 11:29:00	15.6	14.7	0.9
2026-03-08 11:30:00	15.6	14.7	0.9
2026-03-08 11:31:00	15.6	14.7	0.9
2026-03-08 11:32:00	15.6	14.7	0.9
2026-03-08 11:33:00	15.6	14.7	0.9
2026-03-08 11:34:00	15.6	14.7	0.9
2026-03-08 11:35:00	15.6	14.7	0.9
2026-03-08 11:36:00	15.6	14.7	0.9
2026-03-08 11:37:00	15.6	14.7	0.9
2026-03-08 11:38:00	15.6	14.7	0.9
2026-03-08 11:39:00	15.6	14.7	0.9
2026-03-08 11:40:00	15.6	14.7	0.9
2026-03-08 11:41:00	15.6	14.7	0.9
2026-03-08 11:42:00	15.6	14.7	0.9
2026-03-08 11:43:00	15.6	14.7	0.9
2026-03-08 11:44:00	15.6	14.7	0.9
2026-03-08 11:45:00	15.6	14.7	0.9
2026-03-08 11:46:00	15.6	14.7	0.9
2026-03-08 11:47:00	15.6	14.7	0.9
2026-03-08 11:48:00	15.6	14.7	0.9
2026-03-08 11:49:00	15.6	14.7	0.9
2026-03-08 11:50:00	15.6	14.7	0.9
2026-03-08 11:51:00	15.6	14.7	0.9
2026-03-08 11:52:00	15.6	14.7	0.9
2026-03-08 11:53:00	15.6	14.7	0.9
2026-03-08 11:54:00	15.6	14.7	0.9
2026-03-08 11:55:00	15.6	14.7	0.9
2026-03-08 11:56:00	15.6	14.7	0.9
2026-03-08 11:57:00	15.6	14.7	0.9

时间	所有点最大值 (timax)	所有点最小值 (timin)	timax-timin
2026-03-08 11:58:00	15.6	14.7	0.9
2026-03-08 11:59:00	15.6	14.7	0.9
2026-03-08 12:00:00	15.6	14.7	0.9
2026-03-08 12:01:00	15.6	14.7	0.9
2026-03-08 12:02:00	15.6	14.7	0.9
2026-03-08 12:03:00	15.6	14.7	0.9
2026-03-08 12:04:00	15.6	14.7	0.9
2026-03-08 12:05:00	15.6	14.7	0.9
2026-03-08 12:06:00	15.6	14.7	0.9
2026-03-08 12:07:00	15.6	14.7	0.9
2026-03-08 12:08:00	15.6	14.7	0.9
2026-03-08 12:09:00	15.6	14.7	0.9
2026-03-08 12:10:00	15.7	14.7	1.0
2026-03-08 12:11:00	15.7	14.7	1.0
2026-03-08 12:12:00	15.6	14.7	0.9
2026-03-08 12:13:00	15.6	14.7	0.9
2026-03-08 12:14:00	15.6	14.7	0.9
2026-03-08 12:15:00	15.6	14.7	0.9
2026-03-08 12:16:00	15.6	14.7	0.9
2026-03-08 12:17:00	15.6	14.7	0.9
2026-03-08 12:18:00	15.6	14.7	0.9
2026-03-08 12:19:00	15.7	14.7	1.0
2026-03-08 12:20:00	15.6	14.7	0.9
2026-03-08 12:21:00	15.6	14.7	0.9
2026-03-08 12:22:00	15.7	14.7	1.0
2026-03-08 12:23:00	15.7	14.7	1.0
2026-03-08 12:24:00	15.7	14.7	1.0
2026-03-08 12:25:00	15.7	14.7	1.0
2026-03-08 12:26:00	15.7	14.7	1.0
2026-03-08 12:27:00	15.7	14.7	1.0

时间	所有点最大值 (timax)	所有点最小值 (timin)	timax-timin
2026-03-08 12:28:00	15.7	14.7	1.0
2026-03-08 12:29:00	15.7	14.7	1.0
2026-03-08 12:30:00	15.6	14.7	0.9
2026-03-08 12:31:00	15.7	14.7	1.0
2026-03-08 12:32:00	15.7	14.7	1.0
2026-03-08 12:33:00	15.7	14.7	1.0
2026-03-08 12:34:00	15.7	14.7	1.0
2026-03-08 12:35:00	15.7	14.7	1.0
2026-03-08 12:36:00	15.7	14.7	1.0
2026-03-08 12:37:00	15.7	14.7	1.0
2026-03-08 12:38:00	15.7	14.7	1.0
2026-03-08 12:39:00	15.7	14.7	1.0
2026-03-08 12:40:00	15.7	14.7	1.0
2026-03-08 12:41:00	15.7	14.7	1.0
2026-03-08 12:42:00	15.7	14.7	1.0
2026-03-08 12:43:00	15.7	14.7	1.0
2026-03-08 12:44:00	15.7	14.7	1.0
2026-03-08 12:45:00	15.7	14.7	1.0
2026-03-08 12:46:00	15.7	14.7	1.0
2026-03-08 12:47:00	15.7	14.7	1.0
2026-03-08 12:48:00	15.7	14.7	1.0
2026-03-08 12:49:00	15.7	14.7	1.0
2026-03-08 12:50:00	15.7	14.7	1.0
2026-03-08 12:51:00	15.7	14.7	1.0
2026-03-08 12:52:00	15.7	14.7	1.0
2026-03-08 12:53:00	15.7	14.7	1.0
2026-03-08 12:54:00	15.7	14.7	1.0
2026-03-08 12:55:00	15.7	14.7	1.0
2026-03-08 12:56:00	15.7	14.7	1.0
2026-03-08 12:57:00	15.7	14.7	1.0

时间	所有点最大值 (timax)	所有点最小值 (timin)	timax-timin
2026-03-08 12:58:00	15.7	14.7	1.0
2026-03-08 12:59:00	15.7	14.7	1.0
2026-03-08 13:00:00	15.7	14.7	1.0
2026-03-08 13:01:00	15.7	14.7	1.0
2026-03-08 13:02:00	15.7	14.7	1.0
2026-03-08 13:03:00	15.7	14.7	1.0
2026-03-08 13:04:00	15.7	14.7	1.0
2026-03-08 13:05:00	15.7	14.7	1.0
2026-03-08 13:06:00	15.7	14.7	1.0
2026-03-08 13:07:00	15.7	14.7	1.0
2026-03-08 13:08:00	15.7	14.7	1.0
2026-03-08 13:09:00	15.7	14.7	1.0
2026-03-08 13:10:00	15.7	14.7	1.0
2026-03-08 13:11:00	15.7	14.7	1.0
2026-03-08 13:12:00	15.7	14.7	1.0
2026-03-08 13:13:00	15.7	14.7	1.0
2026-03-08 13:14:00	15.7	14.7	1.0
2026-03-08 13:15:00	15.7	14.7	1.0
2026-03-08 13:16:00	15.7	14.7	1.0
2026-03-08 13:17:00	15.7	14.7	1.0
2026-03-08 13:18:00	15.7	14.7	1.0
2026-03-08 13:19:00	15.7	14.7	1.0
2026-03-08 13:20:00	15.7	14.7	1.0
2026-03-08 13:21:00	15.7	14.7	1.0
2026-03-08 13:22:00	15.7	14.7	1.0
2026-03-08 13:23:00	15.7	14.8	0.9
2026-03-08 13:24:00	15.7	14.7	1.0
2026-03-08 13:25:00	15.7	14.8	0.9
2026-03-08 13:26:00	15.7	14.8	0.9
2026-03-08 13:27:00	15.7	14.8	0.9

时间	所有点最大值 (timax)	所有点最小值 (timin)	timax-timin
2026-03-08 13:28:00	15.7	14.8	0.9
2026-03-08 13:29:00	15.7	14.8	0.9
2026-03-08 13:30:00	15.7	14.8	0.9
2026-03-08 13:31:00	15.7	14.8	0.9
2026-03-08 13:32:00	15.7	14.8	0.9
2026-03-08 13:33:00	15.7	14.8	0.9
2026-03-08 13:34:00	15.7	14.8	0.9
2026-03-08 13:35:00	15.7	14.7	1.0
2026-03-08 13:36:00	15.7	14.8	0.9
2026-03-08 13:37:00	15.7	14.8	0.9
2026-03-08 13:38:00	15.7	14.8	0.9
2026-03-08 13:39:00	15.7	14.8	0.9
2026-03-08 13:40:00	15.7	14.8	0.9
2026-03-08 13:41:00	15.7	14.8	0.9
2026-03-08 13:42:00	15.7	14.8	0.9
2026-03-08 13:43:00	15.7	14.8	0.9
2026-03-08 13:44:00	15.7	14.8	0.9
2026-03-08 13:45:00	15.7	14.8	0.9
2026-03-08 13:46:00	15.7	14.8	0.9
2026-03-08 13:47:00	15.7	14.8	0.9
2026-03-08 13:48:00	15.7	14.8	0.9
2026-03-08 13:49:00	15.7	14.8	0.9
2026-03-08 13:50:00	15.7	14.8	0.9
2026-03-08 13:51:00	15.7	14.8	0.9
2026-03-08 13:52:00	15.7	14.8	0.9
2026-03-08 13:53:00	15.7	14.8	0.9
2026-03-08 13:54:00	15.7	14.8	0.9
2026-03-08 13:55:00	15.7	14.8	0.9
2026-03-08 13:56:00	15.7	14.8	0.9
2026-03-08 13:57:00	15.7	14.8	0.9

时间	所有点最大值 (timax)	所有点最小值 (timin)	timax-timin
2026-03-08 13:58:00	15.7	14.8	0.9
2026-03-08 13:59:00	15.7	14.8	0.9
2026-03-08 14:00:00	15.7	14.8	0.9
2026-03-08 14:01:00	15.7	14.8	0.9
2026-03-08 14:02:00	15.7	14.8	0.9
2026-03-08 14:03:00	15.7	14.8	0.9
2026-03-08 14:04:00	15.7	14.8	0.9
2026-03-08 14:05:00	15.7	14.8	0.9
2026-03-08 14:06:00	15.7	14.8	0.9
2026-03-08 14:07:00	15.7	14.8	0.9
2026-03-08 14:08:00	15.7	14.8	0.9
2026-03-08 14:09:00	15.7	14.8	0.9
2026-03-08 14:10:00	15.7	14.8	0.9
2026-03-08 14:11:00	15.7	14.8	0.9
2026-03-08 14:12:00	15.7	14.8	0.9
2026-03-08 14:13:00	15.7	14.8	0.9
2026-03-08 14:14:00	15.7	14.8	0.9
2026-03-08 14:15:00	15.7	14.8	0.9
2026-03-08 14:16:00	15.7	14.8	0.9
2026-03-08 14:17:00	15.7	14.8	0.9
2026-03-08 14:18:00	15.7	14.8	0.9
2026-03-08 14:19:00	15.7	14.8	0.9
2026-03-08 14:20:00	15.8	14.8	1.0
2026-03-08 14:21:00	15.7	14.8	0.9
2026-03-08 14:22:00	15.8	14.8	1.0
2026-03-08 14:23:00	15.8	14.8	1.0
2026-03-08 14:24:00	15.8	14.8	1.0
2026-03-08 14:25:00	15.8	14.8	1.0
2026-03-08 14:26:00	15.7	14.8	0.9
2026-03-08 14:27:00	15.8	14.8	1.0

时间	所有点最大值 (timax)	所有点最小值 (timin)	timax-timin
2026-03-08 14:28:00	15.8	14.8	1.0
2026-03-08 14:29:00	15.8	14.8	1.0
2026-03-08 14:30:00	15.8	14.8	1.0
2026-03-08 14:31:00	15.8	14.8	1.0
2026-03-08 14:32:00	15.8	14.8	1.0
2026-03-08 14:33:00	15.8	14.8	1.0
2026-03-08 14:34:00	15.8	14.8	1.0
2026-03-08 14:35:00	15.8	14.8	1.0
2026-03-08 14:36:00	15.8	14.8	1.0
2026-03-08 14:37:00	15.8	14.8	1.0
2026-03-08 14:38:00	15.8	14.8	1.0
2026-03-08 14:39:00	15.8	14.8	1.0
2026-03-08 14:40:00	15.8	14.8	1.0
2026-03-08 14:41:00	15.8	14.8	1.0
2026-03-08 14:42:00	15.8	14.8	1.0
2026-03-08 14:43:00	15.8	14.8	1.0
2026-03-08 14:44:00	15.8	14.8	1.0
2026-03-08 14:45:00	15.8	14.8	1.0
2026-03-08 14:46:00	15.8	14.8	1.0
2026-03-08 14:47:00	15.8	14.8	1.0
2026-03-08 14:48:00	15.8	14.8	1.0
2026-03-08 14:49:00	15.8	14.8	1.0
2026-03-08 14:50:00	15.8	14.8	1.0
2026-03-08 14:51:00	15.8	14.8	1.0
2026-03-08 14:52:00	15.8	14.8	1.0
2026-03-08 14:53:00	15.8	14.8	1.0
2026-03-08 14:54:00	15.8	14.8	1.0
2026-03-08 14:55:00	15.8	14.8	1.0
2026-03-08 14:56:00	15.8	14.8	1.0
2026-03-08 14:57:00	15.8	14.8	1.0

时间	所有点最大值 (timax)	所有点最小值 (timin)	timax-timin
2026-03-08 14:58:00	15.8	14.8	1.0
2026-03-08 14:59:00	15.8	14.8	1.0
2026-03-08 15:00:00	15.8	14.8	1.0
2026-03-08 15:01:00	15.8	14.8	1.0
2026-03-08 15:02:00	15.8	14.8	1.0
2026-03-08 15:03:00	15.8	14.8	1.0
2026-03-08 15:04:00	15.8	14.8	1.0
2026-03-08 15:05:00	15.8	14.8	1.0
2026-03-08 15:06:00	15.8	14.8	1.0
2026-03-08 15:07:00	15.8	14.8	1.0
2026-03-08 15:08:00	15.8	14.8	1.0
2026-03-08 15:09:00	15.8	14.8	1.0
2026-03-08 15:10:00	15.8	14.8	1.0
2026-03-08 15:11:00	15.8	14.8	1.0
2026-03-08 15:12:00	15.8	14.8	1.0
2026-03-08 15:13:00	15.8	14.8	1.0
2026-03-08 15:14:00	15.8	14.8	1.0
2026-03-08 15:15:00	15.8	14.8	1.0
2026-03-08 15:16:00	15.8	14.8	1.0
2026-03-08 15:17:00	15.8	14.8	1.0
2026-03-08 15:18:00	15.8	14.8	1.0
2026-03-08 15:19:00	15.8	14.8	1.0
2026-03-08 15:20:00	15.8	14.8	1.0
2026-03-08 15:21:00	15.8	14.8	1.0
2026-03-08 15:22:00	15.8	14.8	1.0
2026-03-08 15:23:00	15.8	14.8	1.0
2026-03-08 15:24:00	15.8	14.8	1.0
2026-03-08 15:25:00	15.8	14.8	1.0
2026-03-08 15:26:00	15.8	14.8	1.0
2026-03-08 15:27:00	15.8	14.8	1.0

时间	所有点最大值 (timax)	所有点最小值 (timin)	timax-timin
2026-03-08 15:28:00	15.8	14.8	1.0
2026-03-08 15:29:00	15.8	14.8	1.0
2026-03-08 15:30:00	15.8	14.8	1.0
2026-03-08 15:31:00	15.8	14.8	1.0
2026-03-08 15:32:00	15.8	14.8	1.0
2026-03-08 15:33:00	15.8	14.8	1.0
2026-03-08 15:34:00	15.8	14.8	1.0
2026-03-08 15:35:00	15.8	14.9	0.9
2026-03-08 15:36:00	15.8	14.9	0.9
2026-03-08 15:37:00	15.8	14.9	0.9
2026-03-08 15:38:00	15.8	14.9	0.9
2026-03-08 15:39:00	15.8	14.9	0.9
2026-03-08 15:40:00	15.8	14.9	0.9
2026-03-08 15:41:00	15.8	14.9	0.9
2026-03-08 15:42:00	15.8	14.9	0.9
2026-03-08 15:43:00	15.8	14.9	0.9
2026-03-08 15:44:00	15.8	14.9	0.9
2026-03-08 15:45:00	15.8	14.9	0.9
2026-03-08 15:46:00	15.8	14.9	0.9
2026-03-08 15:47:00	15.8	14.9	0.9
2026-03-08 15:48:00	15.8	14.9	0.9
2026-03-08 15:49:00	15.8	14.9	0.9
2026-03-08 15:50:00	15.8	14.9	0.9
2026-03-08 15:51:00	15.8	14.9	0.9
2026-03-08 15:52:00	15.8	14.9	0.9
2026-03-08 15:53:00	15.8	14.9	0.9
2026-03-08 15:54:00	15.8	14.9	0.9
2026-03-08 15:55:00	15.8	14.9	0.9
2026-03-08 15:56:00	15.8	14.9	0.9
2026-03-08 15:57:00	15.8	14.9	0.9

时间	所有点最大值 (timax)	所有点最小值 (timin)	timax-timin
2026-03-08 15:58:00	15.8	14.9	0.9
2026-03-08 15:59:00	15.8	14.9	0.9
2026-03-08 16:00:00	15.8	14.9	0.9
2026-03-08 16:01:00	15.8	14.9	0.9
2026-03-08 16:02:00	15.8	14.9	0.9
2026-03-08 16:03:00	15.8	14.9	0.9
2026-03-08 16:04:00	15.8	14.9	0.9
2026-03-08 16:05:00	15.8	14.9	0.9
2026-03-08 16:06:00	15.8	14.9	0.9
2026-03-08 16:07:00	15.8	14.9	0.9
2026-03-08 16:08:00	15.8	14.9	0.9
2026-03-08 16:09:00	15.9	14.9	1.0
2026-03-08 16:10:00	15.8	14.9	0.9
2026-03-08 16:11:00	15.9	14.9	1.0
2026-03-08 16:12:00	15.9	14.9	1.0
2026-03-08 16:13:00	15.9	14.9	1.0
2026-03-08 16:14:00	15.9	14.9	1.0
2026-03-08 16:15:00	15.9	14.9	1.0
2026-03-08 16:16:00	15.9	14.9	1.0
2026-03-08 16:17:00	15.9	14.9	1.0
2026-03-08 16:18:00	15.9	14.9	1.0
2026-03-08 16:19:00	15.9	14.9	1.0
2026-03-08 16:20:00	15.9	14.9	1.0
2026-03-08 16:21:00	15.9	14.9	1.0
2026-03-08 16:22:00	15.9	14.9	1.0
2026-03-08 16:23:00	15.9	14.9	1.0
2026-03-08 16:24:00	15.9	14.9	1.0
2026-03-08 16:25:00	15.9	14.9	1.0
2026-03-08 16:26:00	15.9	14.9	1.0
2026-03-08 16:27:00	15.9	14.9	1.0

时间	所有点最大值 (timax)	所有点最小值 (timin)	timax-timin
2026-03-08 16:28:00	15.9	14.9	1.0
2026-03-08 16:29:00	15.9	14.9	1.0
2026-03-08 16:30:00	15.9	14.9	1.0
2026-03-08 16:31:00	15.9	14.9	1.0
2026-03-08 16:32:00	15.9	14.9	1.0
2026-03-08 16:33:00	15.9	14.9	1.0
2026-03-08 16:34:00	15.9	14.9	1.0
2026-03-08 16:35:00	15.9	14.9	1.0
2026-03-08 16:36:00	15.9	14.9	1.0
2026-03-08 16:37:00	15.9	14.9	1.0
2026-03-08 16:38:00	15.9	14.9	1.0
2026-03-08 16:39:00	15.9	14.9	1.0
2026-03-08 16:40:00	15.9	14.9	1.0
2026-03-08 16:41:00	15.9	14.9	1.0
2026-03-08 16:42:00	15.9	14.9	1.0
2026-03-08 16:43:00	15.9	14.9	1.0
2026-03-08 16:44:00	15.9	14.9	1.0
2026-03-08 16:45:00	15.9	15.0	0.9
2026-03-08 16:46:00	15.9	15.0	0.9
2026-03-08 16:47:00	15.9	15.0	0.9
2026-03-08 16:48:00	15.9	15.0	0.9
2026-03-08 16:49:00	15.9	15.0	0.9
2026-03-08 16:50:00	15.9	15.0	0.9
2026-03-08 16:51:00	15.9	15.0	0.9
2026-03-08 16:52:00	15.9	15.0	0.9
2026-03-08 16:53:00	15.9	15.0	0.9
2026-03-08 16:54:00	15.9	15.0	0.9
2026-03-08 16:55:00	15.9	15.0	0.9
2026-03-08 16:56:00	15.9	15.0	0.9
2026-03-08 16:57:00	15.9	15.0	0.9

时间	所有点最大值 (timax)	所有点最小值 (timin)	timax-timin
2026-03-08 16:58:00	15.9	15.0	0.9
2026-03-08 16:59:00	15.9	15.0	0.9
2026-03-08 17:00:00	15.9	15.0	0.9
2026-03-08 17:01:00	15.9	15.0	0.9
2026-03-08 17:02:00	15.9	15.0	0.9
2026-03-08 17:03:00	15.9	15.0	0.9
2026-03-08 17:04:00	15.9	15.0	0.9
2026-03-08 17:05:00	15.9	15.0	0.9
2026-03-08 17:06:00	15.9	15.0	0.9
2026-03-08 17:07:00	15.9	15.0	0.9
2026-03-08 17:08:00	15.9	15.0	0.9
2026-03-08 17:09:00	15.9	15.0	0.9
2026-03-08 17:10:00	15.9	15.0	0.9
2026-03-08 17:11:00	15.9	15.0	0.9
2026-03-08 17:12:00	15.9	15.0	0.9
2026-03-08 17:13:00	15.9	15.0	0.9
2026-03-08 17:14:00	15.9	15.0	0.9
2026-03-08 17:15:00	15.9	15.0	0.9
2026-03-08 17:16:00	15.9	15.0	0.9
2026-03-08 17:17:00	15.9	15.0	0.9
2026-03-08 17:18:00	15.9	15.0	0.9
2026-03-08 17:19:00	15.9	15.0	0.9
2026-03-08 17:20:00	15.9	15.0	0.9
2026-03-08 17:21:00	15.9	15.0	0.9
2026-03-08 17:22:00	15.9	15.0	0.9
2026-03-08 17:23:00	15.9	15.0	0.9
2026-03-08 17:24:00	15.9	15.0	0.9
2026-03-08 17:25:00	15.9	15.0	0.9
2026-03-08 17:26:00	15.9	15.0	0.9
2026-03-08 17:27:00	15.9	15.0	0.9

时间	所有点最大值 (timax)	所有点最小值 (timin)	timax-timin
2026-03-08 17:28:00	15.9	15.0	0.9
2026-03-08 17:29:00	15.9	15.0	0.9
2026-03-08 17:30:00	15.9	15.0	0.9
2026-03-08 17:31:00	16.0	15.0	1.0
2026-03-08 17:32:00	16.0	15.0	1.0
2026-03-08 17:33:00	16.0	15.0	1.0
2026-03-08 17:34:00	16.0	15.0	1.0
2026-03-08 17:35:00	16.0	15.0	1.0
2026-03-08 17:36:00	16.0	15.0	1.0
2026-03-08 17:37:00	16.0	15.0	1.0
2026-03-08 17:38:00	16.0	15.0	1.0
2026-03-08 17:39:00	16.0	15.0	1.0
2026-03-08 17:40:00	16.0	15.0	1.0
2026-03-08 17:41:00	16.0	15.0	1.0
2026-03-08 17:42:00	16.0	15.0	1.0
2026-03-08 17:43:00	16.0	15.0	1.0
2026-03-08 17:44:00	16.0	15.1	0.9
2026-03-08 17:45:00	16.0	15.1	0.9
2026-03-08 17:46:00	16.0	15.1	0.9
2026-03-08 17:47:00	16.0	15.1	0.9
2026-03-08 17:48:00	16.0	15.1	0.9
2026-03-08 17:49:00	16.0	15.1	0.9
2026-03-08 17:50:00	16.0	15.1	0.9
2026-03-08 17:51:00	16.0	15.1	0.9
2026-03-08 17:52:00	16.0	15.1	0.9
2026-03-08 17:53:00	16.0	15.1	0.9
2026-03-08 17:54:00	16.0	15.1	0.9
2026-03-08 17:55:00	16.0	15.1	0.9
2026-03-08 17:56:00	16.0	15.1	0.9
2026-03-08 17:57:00	16.0	15.1	0.9

时间	所有点最大值 (timax)	所有点最小值 (timin)	timax-timin
2026-03-08 17:58:00	16.0	15.1	0.9
2026-03-08 17:59:00	16.0	15.1	0.9
2026-03-08 18:00:00	16.0	15.1	0.9
2026-03-08 18:01:00	16.0	15.1	0.9
2026-03-08 18:02:00	16.0	15.1	0.9
2026-03-08 18:03:00	16.0	15.1	0.9
2026-03-08 18:04:00	16.0	15.1	0.9
2026-03-08 18:05:00	16.0	15.1	0.9
2026-03-08 18:06:00	16.0	15.1	0.9
2026-03-08 18:07:00	16.0	15.1	0.9
2026-03-08 18:08:00	16.0	15.1	0.9
2026-03-08 18:09:00	16.0	15.1	0.9
2026-03-08 18:10:00	16.0	15.1	0.9
2026-03-08 18:11:00	16.0	15.1	0.9
2026-03-08 18:12:00	16.0	15.1	0.9
2026-03-08 18:13:00	16.0	15.1	0.9
2026-03-08 18:14:00	16.0	15.1	0.9
2026-03-08 18:15:00	16.0	15.1	0.9
2026-03-08 18:16:00	16.0	15.1	0.9
2026-03-08 18:17:00	16.0	15.1	0.9
2026-03-08 18:18:00	16.0	15.1	0.9
2026-03-08 18:19:00	16.0	15.1	0.9
2026-03-08 18:20:00	16.0	15.1	0.9
2026-03-08 18:21:00	16.0	15.1	0.9
2026-03-08 18:22:00	16.0	15.1	0.9
2026-03-08 18:23:00	16.0	15.1	0.9
2026-03-08 18:24:00	16.0	15.1	0.9
2026-03-08 18:25:00	16.0	15.1	0.9
2026-03-08 18:26:00	16.0	15.1	0.9
2026-03-08 18:27:00	16.0	15.1	0.9

时间	所有点最大值 (timax)	所有点最小值 (timin)	timax-timin
2026-03-08 18:28:00	16.0	15.1	0.9
2026-03-08 18:29:00	16.0	15.1	0.9
2026-03-08 18:30:00	16.0	15.1	0.9
2026-03-08 18:31:00	16.0	15.1	0.9
2026-03-08 18:32:00	16.0	15.1	0.9
2026-03-08 18:33:00	16.0	15.1	0.9
2026-03-08 18:34:00	16.0	15.1	0.9
2026-03-08 18:35:00	16.1	15.1	1.0
2026-03-08 18:36:00	16.1	15.1	1.0
2026-03-08 18:37:00	16.1	15.1	1.0
2026-03-08 18:38:00	16.1	15.1	1.0
2026-03-08 18:39:00	16.1	15.2	0.9
2026-03-08 18:40:00	16.1	15.2	0.9
2026-03-08 18:41:00	16.1	15.2	0.9
2026-03-08 18:42:00	16.1	15.2	0.9
2026-03-08 18:43:00	16.1	15.2	0.9
2026-03-08 18:44:00	16.1	15.2	0.9
2026-03-08 18:45:00	16.1	15.2	0.9
2026-03-08 18:46:00	16.1	15.2	0.9
2026-03-08 18:47:00	16.1	15.2	0.9
2026-03-08 18:48:00	16.1	15.2	0.9
2026-03-08 18:49:00	16.1	15.2	0.9
2026-03-08 18:50:00	16.1	15.2	0.9
2026-03-08 18:51:00	16.1	15.2	0.9
2026-03-08 18:52:00	16.1	15.2	0.9
2026-03-08 18:53:00	16.1	15.2	0.9
2026-03-08 18:54:00	16.1	15.2	0.9
2026-03-08 18:55:00	16.1	15.2	0.9
2026-03-08 18:56:00	16.1	15.2	0.9
2026-03-08 18:57:00	16.1	15.2	0.9

时间	所有点最大值 (timax)	所有点最小值 (timin)	timax-timin
2026-03-08 18:58:00	16.1	15.2	0.9
2026-03-08 18:59:00	16.1	15.2	0.9
2026-03-08 19:00:00	16.1	15.2	0.9
2026-03-08 19:01:00	16.1	15.2	0.9
2026-03-08 19:02:00	16.1	15.2	0.9
2026-03-08 19:03:00	16.1	15.2	0.9
2026-03-08 19:04:00	16.1	15.2	0.9
2026-03-08 19:05:00	16.1	15.2	0.9
2026-03-08 19:06:00	16.1	15.2	0.9
2026-03-08 19:07:00	16.1	15.2	0.9
2026-03-08 19:08:00	16.1	15.2	0.9
2026-03-08 19:09:00	16.1	15.2	0.9
2026-03-08 19:10:00	16.1	15.2	0.9
2026-03-08 19:11:00	16.1	15.2	0.9
2026-03-08 19:12:00	16.1	15.2	0.9
2026-03-08 19:13:00	16.1	15.2	0.9
2026-03-08 19:14:00	16.1	15.2	0.9
2026-03-08 19:15:00	16.1	15.2	0.9
2026-03-08 19:16:00	16.1	15.2	0.9
2026-03-08 19:17:00	16.1	15.2	0.9
2026-03-08 19:18:00	16.1	15.2	0.9
2026-03-08 19:19:00	16.1	15.2	0.9
2026-03-08 19:20:00	16.1	15.2	0.9
2026-03-08 19:21:00	16.1	15.2	0.9
2026-03-08 19:22:00	16.1	15.2	0.9
2026-03-08 19:23:00	16.1	15.2	0.9
2026-03-08 19:24:00	16.1	15.2	0.9
2026-03-08 19:25:00	16.1	15.2	0.9
2026-03-08 19:26:00	16.1	15.2	0.9
2026-03-08 19:27:00	16.1	15.2	0.9

时间	所有点最大值 (timax)	所有点最小值 (timin)	timax-timin
2026-03-08 19:28:00	16.1	15.2	0.9
2026-03-08 19:29:00	16.1	15.2	0.9
2026-03-08 19:30:00	16.1	15.2	0.9
2026-03-08 19:31:00	16.1	15.2	0.9
2026-03-08 19:32:00	16.1	15.2	0.9
2026-03-08 19:33:00	16.1	15.2	0.9
2026-03-08 19:34:00	16.1	15.2	0.9
2026-03-08 19:35:00	16.1	15.3	0.8
2026-03-08 19:36:00	16.1	15.2	0.9
2026-03-08 19:37:00	16.1	15.3	0.8
2026-03-08 19:38:00	16.1	15.3	0.8
2026-03-08 19:39:00	16.1	15.3	0.8
2026-03-08 19:40:00	16.1	15.3	0.8
2026-03-08 19:41:00	16.1	15.3	0.8
2026-03-08 19:42:00	16.1	15.3	0.8
2026-03-08 19:43:00	16.1	15.3	0.8
2026-03-08 19:44:00	16.1	15.3	0.8
2026-03-08 19:45:00	16.2	15.3	0.9
2026-03-08 19:46:00	16.1	15.3	0.8
2026-03-08 19:47:00	16.2	15.3	0.9
2026-03-08 19:48:00	16.2	15.3	0.9
2026-03-08 19:49:00	16.2	15.3	0.9
2026-03-08 19:50:00	16.2	15.3	0.9
2026-03-08 19:51:00	16.2	15.3	0.9
2026-03-08 19:52:00	16.2	15.3	0.9
2026-03-08 19:53:00	16.2	15.3	0.9
2026-03-08 19:54:00	16.2	15.3	0.9
2026-03-08 19:55:00	16.2	15.3	0.9
2026-03-08 19:56:00	16.2	15.3	0.9
2026-03-08 19:57:00	16.2	15.3	0.9

时间	所有点最大值 (timax)	所有点最小值 (timin)	timax-timin
2026-03-08 19:58:00	16.2	15.3	0.9
2026-03-08 19:59:00	16.2	15.3	0.9
2026-03-08 20:00:00	16.2	15.3	0.9
2026-03-08 20:01:00	16.2	15.3	0.9
2026-03-08 20:02:00	16.2	15.3	0.9
2026-03-08 20:03:00	16.2	15.3	0.9
2026-03-08 20:04:00	16.2	15.3	0.9
2026-03-08 20:05:00	16.2	15.3	0.9
2026-03-08 20:06:00	16.2	15.3	0.9
2026-03-08 20:07:00	16.2	15.3	0.9
2026-03-08 20:08:00	16.2	15.3	0.9
2026-03-08 20:09:00	16.2	15.3	0.9
2026-03-08 20:10:00	16.2	15.3	0.9
2026-03-08 20:11:00	16.2	15.3	0.9
2026-03-08 20:12:00	16.2	15.3	0.9
2026-03-08 20:13:00	16.2	15.3	0.9
2026-03-08 20:14:00	16.2	15.3	0.9
2026-03-08 20:15:00	16.2	15.3	0.9
2026-03-08 20:16:00	16.2	15.3	0.9
2026-03-08 20:17:00	16.2	15.3	0.9
2026-03-08 20:18:00	16.2	15.3	0.9
2026-03-08 20:19:00	16.2	15.3	0.9
2026-03-08 20:20:00	16.2	15.3	0.9
2026-03-08 20:21:00	16.2	15.3	0.9
2026-03-08 20:22:00	16.2	15.3	0.9
2026-03-08 20:23:00	16.2	15.3	0.9
2026-03-08 20:24:00	16.2	15.3	0.9
2026-03-08 20:25:00	16.2	15.3	0.9
2026-03-08 20:26:00	16.2	15.3	0.9
2026-03-08 20:27:00	16.2	15.3	0.9

时间	所有点最大值 (timax)	所有点最小值 (timin)	timax-timin
2026-03-08 20:28:00	16.2	15.3	0.9
2026-03-08 20:29:00	16.2	15.3	0.9
2026-03-08 20:30:00	16.2	15.3	0.9
2026-03-08 20:31:00	16.2	15.3	0.9
2026-03-08 20:32:00	16.2	15.3	0.9
2026-03-08 20:33:00	16.2	15.3	0.9
2026-03-08 20:34:00	16.2	15.3	0.9
2026-03-08 20:35:00	16.2	15.3	0.9
2026-03-08 20:36:00	16.2	15.3	0.9
2026-03-08 20:37:00	16.2	15.3	0.9
2026-03-08 20:38:00	16.2	15.3	0.9
2026-03-08 20:39:00	16.2	15.3	0.9
2026-03-08 20:40:00	16.2	15.3	0.9
2026-03-08 20:41:00	16.2	15.3	0.9
2026-03-08 20:42:00	16.2	15.3	0.9
2026-03-08 20:43:00	16.2	15.3	0.9
2026-03-08 20:44:00	16.2	15.3	0.9
2026-03-08 20:45:00	16.2	15.3	0.9
2026-03-08 20:46:00	16.2	15.3	0.9
2026-03-08 20:47:00	16.2	15.3	0.9
2026-03-08 20:48:00	16.2	15.3	0.9
2026-03-08 20:49:00	16.2	15.3	0.9
2026-03-08 20:50:00	16.2	15.3	0.9
2026-03-08 20:51:00	16.2	15.3	0.9
2026-03-08 20:52:00	16.2	15.3	0.9
2026-03-08 20:53:00	16.2	15.3	0.9
2026-03-08 20:54:00	16.2	15.3	0.9
2026-03-08 20:55:00	16.2	15.3	0.9
2026-03-08 20:56:00	16.2	15.3	0.9
2026-03-08 20:57:00	16.2	15.3	0.9

时间	所有点最大值 (timax)	所有点最小值 (timin)	timax-timin
2026-03-08 20:58:00	16.2	15.3	0.9
2026-03-08 20:59:00	16.2	15.3	0.9
2026-03-08 21:00:00	16.2	15.3	0.9
2026-03-08 21:01:00	16.2	15.3	0.9
2026-03-08 21:02:00	16.2	15.3	0.9
2026-03-08 21:03:00	16.2	15.4	0.8
2026-03-08 21:04:00	16.2	15.4	0.8
2026-03-08 21:05:00	16.2	15.4	0.8
2026-03-08 21:06:00	16.2	15.4	0.8
2026-03-08 21:07:00	16.2	15.4	0.8
2026-03-08 21:08:00	16.2	15.4	0.8
2026-03-08 21:09:00	16.2	15.4	0.8
2026-03-08 21:10:00	16.2	15.4	0.8
2026-03-08 21:11:00	16.2	15.4	0.8
2026-03-08 21:12:00	16.2	15.4	0.8
2026-03-08 21:13:00	16.2	15.4	0.8
2026-03-08 21:14:00	16.2	15.4	0.8
2026-03-08 21:15:00	16.2	15.4	0.8
2026-03-08 21:16:00	16.2	15.4	0.8
2026-03-08 21:17:00	16.2	15.4	0.8
2026-03-08 21:18:00	16.2	15.4	0.8
2026-03-08 21:19:00	16.2	15.4	0.8
2026-03-08 21:20:00	16.2	15.4	0.8
2026-03-08 21:21:00	16.2	15.4	0.8
2026-03-08 21:22:00	16.2	15.4	0.8
2026-03-08 21:23:00	16.2	15.4	0.8
2026-03-08 21:24:00	16.2	15.4	0.8
2026-03-08 21:25:00	16.2	15.4	0.8
2026-03-08 21:26:00	16.2	15.4	0.8
2026-03-08 21:27:00	16.2	15.4	0.8

时间	所有点最大值 (timax)	所有点最小值 (timin)	timax-timin
2026-03-08 21:28:00	16.2	15.4	0.8
2026-03-08 21:29:00	16.2	15.4	0.8
2026-03-08 21:30:00	16.2	15.4	0.8
2026-03-08 21:31:00	16.2	15.4	0.8
2026-03-08 21:32:00	16.2	15.4	0.8
2026-03-08 21:33:00	16.2	15.4	0.8
2026-03-08 21:34:00	16.2	15.4	0.8
2026-03-08 21:35:00	16.2	15.4	0.8
2026-03-08 21:36:00	16.2	15.4	0.8
2026-03-08 21:37:00	16.2	15.4	0.8
2026-03-08 21:38:00	16.2	15.4	0.8
2026-03-08 21:39:00	16.2	15.4	0.8
2026-03-08 21:40:00	16.2	15.4	0.8
2026-03-08 21:41:00	16.2	15.4	0.8
2026-03-08 21:42:00	16.2	15.4	0.8
2026-03-08 21:43:00	16.2	15.4	0.8
2026-03-08 21:44:00	16.2	15.4	0.8
2026-03-08 21:45:00	16.2	15.4	0.8
2026-03-08 21:46:00	16.2	15.4	0.8
2026-03-08 21:47:00	16.2	15.4	0.8
2026-03-08 21:48:00	16.2	15.4	0.8
2026-03-08 21:49:00	16.2	15.4	0.8
2026-03-08 21:50:00	16.2	15.4	0.8
2026-03-08 21:51:00	16.2	15.4	0.8
2026-03-08 21:52:00	16.2	15.4	0.8
2026-03-08 21:53:00	16.2	15.4	0.8
2026-03-08 21:54:00	16.2	15.4	0.8
2026-03-08 21:55:00	16.2	15.4	0.8
2026-03-08 21:56:00	16.2	15.4	0.8
2026-03-08 21:57:00	16.2	15.4	0.8

时间	所有点最大值 (timax)	所有点最小值 (timin)	timax-timin
2026-03-08 21:58:00	16.2	15.4	0.8
2026-03-08 21:59:00	16.2	15.4	0.8
2026-03-08 22:00:00	16.2	15.4	0.8
2026-03-08 22:01:00	16.2	15.4	0.8
2026-03-08 22:02:00	16.2	15.4	0.8
2026-03-08 22:03:00	16.2	15.4	0.8
2026-03-08 22:04:00	16.2	15.4	0.8
2026-03-08 22:05:00	16.2	15.4	0.8
2026-03-08 22:06:00	16.3	15.4	0.9
2026-03-08 22:07:00	16.2	15.4	0.8
2026-03-08 22:08:00	16.3	15.4	0.9
2026-03-08 22:09:00	16.2	15.4	0.8
2026-03-08 22:10:00	16.2	15.4	0.8
2026-03-08 22:11:00	16.2	15.4	0.8
2026-03-08 22:12:00	16.2	15.4	0.8
2026-03-08 22:13:00	16.2	15.4	0.8
2026-03-08 22:14:00	16.2	15.4	0.8
2026-03-08 22:15:00	16.2	15.4	0.8
2026-03-08 22:16:00	16.3	15.4	0.9
2026-03-08 22:17:00	16.3	15.4	0.9
2026-03-08 22:18:00	16.3	15.4	0.9
2026-03-08 22:19:00	16.3	15.4	0.9
2026-03-08 22:20:00	16.3	15.4	0.9
2026-03-08 22:21:00	16.3	15.4	0.9
2026-03-08 22:22:00	16.3	15.4	0.9
2026-03-08 22:23:00	16.3	15.4	0.9
2026-03-08 22:24:00	16.3	15.4	0.9
2026-03-08 22:25:00	16.3	15.4	0.9
2026-03-08 22:26:00	16.3	15.4	0.9
2026-03-08 22:27:00	16.3	15.4	0.9

时间	所有点最大值 (timax)	所有点最小值 (timin)	timax-timin
2026-03-08 22:28:00	16.3	15.4	0.9
2026-03-08 22:29:00	16.3	15.4	0.9
2026-03-08 22:30:00	16.3	15.4	0.9
2026-03-08 22:31:00	16.3	15.4	0.9
2026-03-08 22:32:00	16.3	15.4	0.9
2026-03-08 22:33:00	16.3	15.4	0.9
2026-03-08 22:34:00	16.3	15.4	0.9
2026-03-08 22:35:00	16.3	15.4	0.9
2026-03-08 22:36:00	16.3	15.4	0.9
2026-03-08 22:37:00	16.3	15.4	0.9
2026-03-08 22:38:00	16.3	15.4	0.9
2026-03-08 22:39:00	16.3	15.4	0.9
2026-03-08 22:40:00	16.3	15.4	0.9
2026-03-08 22:41:00	16.3	15.4	0.9
2026-03-08 22:42:00	16.3	15.4	0.9
2026-03-08 22:43:00	16.3	15.4	0.9
2026-03-08 22:44:00	16.3	15.4	0.9
2026-03-08 22:45:00	16.3	15.4	0.9
2026-03-08 22:46:00	16.3	15.5	0.8
2026-03-08 22:47:00	16.3	15.4	0.9
2026-03-08 22:48:00	16.3	15.4	0.9
2026-03-08 22:49:00	16.3	15.4	0.9
2026-03-08 22:50:00	16.3	15.4	0.9
2026-03-08 22:51:00	16.3	15.4	0.9
2026-03-08 22:52:00	16.3	15.4	0.9
2026-03-08 22:53:00	16.3	15.4	0.9
2026-03-08 22:54:00	16.3	15.4	0.9
2026-03-08 22:55:00	16.3	15.5	0.8
2026-03-08 22:56:00	16.3	15.5	0.8
2026-03-08 22:57:00	16.3	15.5	0.8

时间	所有点最大值 (timax)	所有点最小值 (timin)	timax-timin
2026-03-08 22:58:00	16.3	15.5	0.8
2026-03-08 22:59:00	16.3	15.5	0.8
2026-03-08 23:00:00	16.3	15.5	0.8
2026-03-08 23:01:00	16.3	15.5	0.8
2026-03-08 23:02:00	16.3	15.5	0.8
2026-03-08 23:03:00	16.3	15.5	0.8
2026-03-08 23:04:00	16.3	15.5	0.8
2026-03-08 23:05:00	16.3	15.5	0.8
2026-03-08 23:06:00	16.3	15.5	0.8
2026-03-08 23:07:00	16.3	15.5	0.8
2026-03-08 23:08:00	16.3	15.5	0.8
2026-03-08 23:09:00	16.3	15.5	0.8
2026-03-08 23:10:00	16.3	15.5	0.8
2026-03-08 23:11:00	16.3	15.5	0.8
2026-03-08 23:12:00	16.3	15.5	0.8
2026-03-08 23:13:00	16.3	15.5	0.8
2026-03-08 23:14:00	16.3	15.5	0.8
2026-03-08 23:15:00	16.3	15.5	0.8
2026-03-08 23:16:00	16.3	15.5	0.8
2026-03-08 23:17:00	16.3	15.5	0.8
2026-03-08 23:18:00	16.3	15.5	0.8
2026-03-08 23:19:00	16.3	15.5	0.8
2026-03-08 23:20:00	16.3	15.5	0.8
2026-03-08 23:21:00	16.3	15.5	0.8
2026-03-08 23:22:00	16.3	15.5	0.8
2026-03-08 23:23:00	16.3	15.5	0.8
2026-03-08 23:24:00	16.3	15.5	0.8
2026-03-08 23:25:00	16.3	15.5	0.8
2026-03-08 23:26:00	16.3	15.5	0.8
2026-03-08 23:27:00	16.3	15.5	0.8

时间	所有点最大值 (timax)	所有点最小值 (timin)	timax-timin
2026-03-08 23:28:00	16.3	15.5	0.8
2026-03-08 23:29:00	16.3	15.5	0.8
2026-03-08 23:30:00	16.3	15.5	0.8
2026-03-08 23:31:00	16.3	15.5	0.8
2026-03-08 23:32:00	16.3	15.5	0.8
2026-03-08 23:33:00	16.3	15.5	0.8
2026-03-08 23:34:00	16.3	15.5	0.8
2026-03-08 23:35:00	16.3	15.5	0.8
2026-03-08 23:36:00	16.3	15.5	0.8
2026-03-08 23:37:00	16.3	15.5	0.8
2026-03-08 23:38:00	16.3	15.5	0.8
2026-03-08 23:39:00	16.3	15.5	0.8
2026-03-08 23:40:00	16.3	15.5	0.8
2026-03-08 23:41:00	16.3	15.5	0.8
2026-03-08 23:42:00	16.3	15.5	0.8
2026-03-08 23:43:00	16.3	15.5	0.8
2026-03-08 23:44:00	16.3	15.5	0.8
2026-03-08 23:45:00	16.3	15.5	0.8
2026-03-08 23:46:00	16.3	15.5	0.8
2026-03-08 23:47:00	16.3	15.5	0.8
2026-03-08 23:48:00	16.3	15.5	0.8
2026-03-08 23:49:00	16.3	15.5	0.8
2026-03-08 23:50:00	16.3	15.5	0.8
2026-03-08 23:51:00	16.3	15.5	0.8
2026-03-08 23:52:00	16.3	15.5	0.8
2026-03-08 23:53:00	16.3	15.5	0.8
2026-03-08 23:54:00	16.3	15.5	0.8
2026-03-08 23:55:00	16.3	15.5	0.8
2026-03-08 23:56:00	16.3	15.5	0.8
2026-03-08 23:57:00	16.3	15.5	0.8

时间	所有点最大值 (timax)	所有点最小值 (timin)	timax-timin
2026-03-08 23:58:00	16.3	15.5	0.8
2026-03-08 23:59:00	16.3	15.5	0.8
2026-03-09 00:00:00	16.3	15.5	0.8
2026-03-09 00:01:00	16.3	15.5	0.8
2026-03-09 00:02:00	16.3	15.5	0.8
2026-03-09 00:03:00	16.3	15.5	0.8
2026-03-09 00:04:00	16.3	15.5	0.8
2026-03-09 00:05:00	16.3	15.5	0.8
2026-03-09 00:06:00	16.3	15.5	0.8
2026-03-09 00:07:00	16.3	15.5	0.8
2026-03-09 00:08:00	16.3	15.5	0.8
2026-03-09 00:09:00	16.3	15.5	0.8
2026-03-09 00:10:00	16.3	15.5	0.8
2026-03-09 00:11:00	16.3	15.5	0.8
2026-03-09 00:12:00	16.3	15.5	0.8
2026-03-09 00:13:00	16.3	15.5	0.8
2026-03-09 00:14:00	16.3	15.5	0.8
2026-03-09 00:15:00	16.3	15.5	0.8
2026-03-09 00:16:00	16.3	15.5	0.8
2026-03-09 00:17:00	16.3	15.5	0.8
2026-03-09 00:18:00	16.3	15.5	0.8
2026-03-09 00:19:00	16.3	15.5	0.8
2026-03-09 00:20:00	16.3	15.5	0.8
2026-03-09 00:21:00	16.3	15.5	0.8
2026-03-09 00:22:00	16.3	15.5	0.8
2026-03-09 00:23:00	16.3	15.5	0.8
2026-03-09 00:24:00	16.3	15.5	0.8
2026-03-09 00:25:00	16.3	15.5	0.8
2026-03-09 00:26:00	16.3	15.5	0.8
2026-03-09 00:27:00	16.3	15.5	0.8

时间	所有点最大值 (timax)	所有点最小值 (timin)	timax-timin
2026-03-09 00:28:00	16.3	15.5	0.8
2026-03-09 00:29:00	16.3	15.5	0.8
2026-03-09 00:30:00	16.3	15.5	0.8
2026-03-09 00:31:00	16.3	15.5	0.8
2026-03-09 00:32:00	16.3	15.5	0.8
2026-03-09 00:33:00	16.3	15.5	0.8
2026-03-09 00:34:00	16.3	15.5	0.8
2026-03-09 00:35:00	16.3	15.5	0.8
2026-03-09 00:36:00	16.3	15.5	0.8
2026-03-09 00:37:00	16.3	15.5	0.8
2026-03-09 00:38:00	16.3	15.5	0.8
2026-03-09 00:39:00	16.3	15.5	0.8
2026-03-09 00:40:00	16.3	15.5	0.8
2026-03-09 00:41:00	16.3	15.5	0.8
2026-03-09 00:42:00	16.3	15.5	0.8
2026-03-09 00:43:00	16.3	15.5	0.8
2026-03-09 00:44:00	16.3	15.5	0.8
2026-03-09 00:45:00	16.3	15.5	0.8
2026-03-09 00:46:00	16.3	15.5	0.8
2026-03-09 00:47:00	16.3	15.5	0.8
2026-03-09 00:48:00	16.3	15.5	0.8
2026-03-09 00:49:00	16.3	15.5	0.8
2026-03-09 00:50:00	16.3	15.5	0.8
2026-03-09 00:51:00	16.3	15.5	0.8
2026-03-09 00:52:00	16.3	15.5	0.8
2026-03-09 00:53:00	16.3	15.5	0.8
2026-03-09 00:54:00	16.3	15.5	0.8
2026-03-09 00:55:00	16.3	15.5	0.8
2026-03-09 00:56:00	16.3	15.5	0.8
2026-03-09 00:57:00	16.3	15.5	0.8

时间	所有点最大值 (timax)	所有点最小值 (timin)	timax-timin
2026-03-09 00:58:00	16.3	15.5	0.8
2026-03-09 00:59:00	16.3	15.5	0.8
2026-03-09 01:00:00	16.3	15.5	0.8
2026-03-09 01:01:00	16.3	15.5	0.8
2026-03-09 01:02:00	16.3	15.5	0.8
2026-03-09 01:03:00	16.3	15.5	0.8
2026-03-09 01:04:00	16.3	15.5	0.8
2026-03-09 01:05:00	16.3	15.5	0.8
2026-03-09 01:06:00	16.3	15.5	0.8
2026-03-09 01:07:00	16.3	15.5	0.8
2026-03-09 01:08:00	16.3	15.5	0.8
2026-03-09 01:09:00	16.3	15.5	0.8
2026-03-09 01:10:00	16.3	15.5	0.8
2026-03-09 01:11:00	16.3	15.5	0.8
2026-03-09 01:12:00	16.3	15.5	0.8
2026-03-09 01:13:00	16.3	15.5	0.8
2026-03-09 01:14:00	16.3	15.5	0.8
2026-03-09 01:15:00	16.3	15.5	0.8
2026-03-09 01:16:00	16.3	15.5	0.8
2026-03-09 01:17:00	16.3	15.5	0.8
2026-03-09 01:18:00	16.3	15.5	0.8
2026-03-09 01:19:00	16.3	15.5	0.8
2026-03-09 01:20:00	16.3	15.5	0.8
2026-03-09 01:21:00	16.3	15.5	0.8
2026-03-09 01:22:00	16.3	15.5	0.8
2026-03-09 01:23:00	16.3	15.5	0.8
2026-03-09 01:24:00	16.3	15.5	0.8
2026-03-09 01:25:00	16.3	15.5	0.8
2026-03-09 01:26:00	16.3	15.5	0.8
2026-03-09 01:27:00	16.3	15.5	0.8

时间	所有点最大值 (timax)	所有点最小值 (timin)	timax-timin
2026-03-09 01:28:00	16.3	15.5	0.8
2026-03-09 01:29:00	16.3	15.5	0.8
2026-03-09 01:30:00	16.3	15.5	0.8
2026-03-09 01:31:00	16.3	15.5	0.8
2026-03-09 01:32:00	16.3	15.5	0.8
2026-03-09 01:33:00	16.3	15.5	0.8
2026-03-09 01:34:00	16.3	15.5	0.8
2026-03-09 01:35:00	16.3	15.5	0.8
2026-03-09 01:36:00	16.3	15.5	0.8
2026-03-09 01:37:00	16.3	15.5	0.8
2026-03-09 01:38:00	16.3	15.5	0.8
2026-03-09 01:39:00	16.3	15.5	0.8
2026-03-09 01:40:00	16.3	15.5	0.8
2026-03-09 01:41:00	16.3	15.5	0.8
2026-03-09 01:42:00	16.3	15.5	0.8
2026-03-09 01:43:00	16.3	15.5	0.8
2026-03-09 01:44:00	16.3	15.5	0.8
2026-03-09 01:45:00	16.3	15.5	0.8
2026-03-09 01:46:00	16.3	15.5	0.8
2026-03-09 01:47:00	16.3	15.6	0.7
2026-03-09 01:48:00	16.3	15.6	0.7
2026-03-09 01:49:00	16.3	15.6	0.7
2026-03-09 01:50:00	16.3	15.6	0.7
2026-03-09 01:51:00	16.3	15.6	0.7
2026-03-09 01:52:00	16.3	15.6	0.7
2026-03-09 01:53:00	16.3	15.6	0.7
2026-03-09 01:54:00	16.3	15.6	0.7
2026-03-09 01:55:00	16.3	15.5	0.8
2026-03-09 01:56:00	16.3	15.6	0.7
2026-03-09 01:57:00	16.3	15.6	0.7

时间	所有点最大值 (timax)	所有点最小值 (timin)	timax-timin
2026-03-09 01:58:00	16.3	15.6	0.7
2026-03-09 01:59:00	16.3	15.6	0.7
2026-03-09 02:00:00	16.3	15.6	0.7
2026-03-09 02:01:00	16.3	15.6	0.7
2026-03-09 02:02:00	16.3	15.6	0.7
2026-03-09 02:03:00	16.3	15.6	0.7
2026-03-09 02:04:00	16.3	15.5	0.8
2026-03-09 02:05:00	16.3	15.6	0.7
2026-03-09 02:06:00	16.3	15.6	0.7
2026-03-09 02:07:00	16.3	15.6	0.7
2026-03-09 02:08:00	16.3	15.6	0.7
2026-03-09 02:09:00	16.3	15.6	0.7
2026-03-09 02:10:00	16.3	15.5	0.8
2026-03-09 02:11:00	16.4	15.6	0.8
2026-03-09 02:12:00	16.4	15.6	0.8
2026-03-09 02:13:00	16.3	15.6	0.7
2026-03-09 02:14:00	16.3	15.6	0.7
2026-03-09 02:15:00	16.3	15.6	0.7
2026-03-09 02:16:00	16.3	15.6	0.7
2026-03-09 02:17:00	16.3	15.6	0.7
2026-03-09 02:18:00	16.3	15.5	0.8
2026-03-09 02:19:00	16.3	15.6	0.7
2026-03-09 02:20:00	16.3	15.6	0.7
2026-03-09 02:21:00	16.3	15.5	0.8
2026-03-09 02:22:00	16.3	15.5	0.8
2026-03-09 02:23:00	16.3	15.6	0.7
2026-03-09 02:24:00	16.3	15.6	0.7
2026-03-09 02:25:00	16.3	15.6	0.7
2026-03-09 02:26:00	16.3	15.6	0.7
2026-03-09 02:27:00	16.3	15.5	0.8

时间	所有点最大值 (timax)	所有点最小值 (timin)	timax-timin
2026-03-09 02:28:00	16.3	15.5	0.8
2026-03-09 02:29:00	16.3	15.6	0.7
2026-03-09 02:30:00	16.3	15.5	0.8
2026-03-09 02:31:00	16.3	15.6	0.7
2026-03-09 02:32:00	16.3	15.6	0.7
2026-03-09 02:33:00	16.3	15.6	0.7
2026-03-09 02:34:00	16.3	15.6	0.7
2026-03-09 02:35:00	16.3	15.6	0.7
2026-03-09 02:36:00	16.3	15.6	0.7
2026-03-09 02:37:00	16.3	15.6	0.7
2026-03-09 02:38:00	16.3	15.6	0.7
2026-03-09 02:39:00	16.3	15.6	0.7
2026-03-09 02:40:00	16.3	15.6	0.7
2026-03-09 02:41:00	16.4	15.6	0.8
2026-03-09 02:42:00	16.3	15.6	0.7
2026-03-09 02:43:00	16.3	15.6	0.7
2026-03-09 02:44:00	16.3	15.6	0.7
2026-03-09 02:45:00	16.4	15.6	0.8
2026-03-09 02:46:00	16.4	15.6	0.8
2026-03-09 02:47:00	16.4	15.6	0.8
2026-03-09 02:48:00	16.4	15.6	0.8
2026-03-09 02:49:00	16.4	15.6	0.8
2026-03-09 02:50:00	16.4	15.6	0.8
2026-03-09 02:51:00	16.4	15.6	0.8
2026-03-09 02:52:00	16.4	15.6	0.8
2026-03-09 02:53:00	16.4	15.6	0.8
2026-03-09 02:54:00	16.4	15.6	0.8
2026-03-09 02:55:00	16.3	15.6	0.7
2026-03-09 02:56:00	16.4	15.6	0.8
2026-03-09 02:57:00	16.4	15.6	0.8

时间	所有点最大值 (timax)	所有点最小值 (timin)	timax-timin
2026-03-09 02:58:00	16.4	15.6	0.8
2026-03-09 02:59:00	16.4	15.6	0.8
2026-03-09 03:00:00	16.4	15.6	0.8
2026-03-09 03:01:00	16.4	15.6	0.8
2026-03-09 03:02:00	16.4	15.6	0.8
2026-03-09 03:03:00	16.4	15.6	0.8
2026-03-09 03:04:00	16.4	15.6	0.8
2026-03-09 03:05:00	16.4	15.6	0.8
2026-03-09 03:06:00	16.4	15.6	0.8
2026-03-09 03:07:00	16.4	15.6	0.8
2026-03-09 03:08:00	16.4	15.6	0.8
2026-03-09 03:09:00	16.4	15.6	0.8
2026-03-09 03:10:00	16.4	15.6	0.8
2026-03-09 03:11:00	16.4	15.6	0.8
2026-03-09 03:12:00	16.4	15.6	0.8
2026-03-09 03:13:00	16.4	15.6	0.8
2026-03-09 03:14:00	16.4	15.6	0.8
2026-03-09 03:15:00	16.4	15.6	0.8
2026-03-09 03:16:00	16.4	15.6	0.8
2026-03-09 03:17:00	16.4	15.6	0.8
2026-03-09 03:18:00	16.4	15.6	0.8
2026-03-09 03:19:00	16.4	15.6	0.8
2026-03-09 03:20:00	16.4	15.6	0.8
2026-03-09 03:21:00	16.4	15.6	0.8
2026-03-09 03:22:00	16.4	15.6	0.8
2026-03-09 03:23:00	16.4	15.6	0.8
2026-03-09 03:24:00	16.4	15.6	0.8
2026-03-09 03:25:00	16.4	15.6	0.8
2026-03-09 03:26:00	16.4	15.6	0.8
2026-03-09 03:27:00	16.4	15.6	0.8

时间	所有点最大值 (timax)	所有点最小值 (timin)	timax-timin
2026-03-09 03:28:00	16.4	15.6	0.8
2026-03-09 03:29:00	16.4	15.6	0.8
2026-03-09 03:30:00	16.4	15.6	0.8
2026-03-09 03:31:00	16.4	15.6	0.8
2026-03-09 03:32:00	16.4	15.6	0.8
2026-03-09 03:33:00	16.4	15.6	0.8
2026-03-09 03:34:00	16.4	15.6	0.8
2026-03-09 03:35:00	16.4	15.6	0.8
2026-03-09 03:36:00	16.4	15.6	0.8
2026-03-09 03:37:00	16.4	15.6	0.8
2026-03-09 03:38:00	16.4	15.6	0.8
2026-03-09 03:39:00	16.4	15.6	0.8
2026-03-09 03:40:00	16.4	15.6	0.8
2026-03-09 03:41:00	16.4	15.6	0.8
2026-03-09 03:42:00	16.4	15.6	0.8
2026-03-09 03:43:00	16.4	15.6	0.8
2026-03-09 03:44:00	16.4	15.6	0.8
2026-03-09 03:45:00	16.4	15.6	0.8
2026-03-09 03:46:00	16.4	15.6	0.8
2026-03-09 03:47:00	16.4	15.6	0.8
2026-03-09 03:48:00	16.4	15.6	0.8
2026-03-09 03:49:00	16.4	15.6	0.8
2026-03-09 03:50:00	16.4	15.6	0.8
2026-03-09 03:51:00	16.4	15.6	0.8
2026-03-09 03:52:00	16.4	15.6	0.8
2026-03-09 03:53:00	16.4	15.6	0.8
2026-03-09 03:54:00	16.4	15.6	0.8
2026-03-09 03:55:00	16.4	15.6	0.8
2026-03-09 03:56:00	16.4	15.6	0.8
2026-03-09 03:57:00	16.4	15.6	0.8

时间	所有点最大值 (timax)	所有点最小值 (timin)	timax-timin
2026-03-09 03:58:00	16.4	15.6	0.8
2026-03-09 03:59:00	16.4	15.6	0.8
2026-03-09 04:00:00	16.4	15.6	0.8
2026-03-09 04:01:00	16.4	15.6	0.8
2026-03-09 04:02:00	16.4	15.6	0.8
2026-03-09 04:03:00	16.4	15.5	0.9
2026-03-09 04:04:00	16.4	15.5	0.9
2026-03-09 04:05:00	16.4	15.5	0.9
2026-03-09 04:06:00	16.4	15.5	0.9
2026-03-09 04:07:00	16.4	15.5	0.9
2026-03-09 04:08:00	16.4	15.6	0.8
2026-03-09 04:09:00	16.4	15.6	0.8
2026-03-09 04:10:00	16.4	15.6	0.8
2026-03-09 04:11:00	16.4	15.5	0.9
2026-03-09 04:12:00	16.4	15.5	0.9
2026-03-09 04:13:00	16.4	15.5	0.9
2026-03-09 04:14:00	16.4	15.5	0.9
2026-03-09 04:15:00	16.4	15.5	0.9
2026-03-09 04:16:00	16.4	15.5	0.9
2026-03-09 04:17:00	16.4	15.5	0.9
2026-03-09 04:18:00	16.4	15.5	0.9
2026-03-09 04:19:00	16.4	15.5	0.9
2026-03-09 04:20:00	16.4	15.5	0.9
2026-03-09 04:21:00	16.4	15.5	0.9
2026-03-09 04:22:00	16.4	15.5	0.9
2026-03-09 04:23:00	16.4	15.5	0.9
2026-03-09 04:24:00	16.4	15.5	0.9
2026-03-09 04:25:00	16.4	15.5	0.9
2026-03-09 04:26:00	16.4	15.4	1.0
2026-03-09 04:27:00	16.4	15.4	1.0

时间	所有点最大值 (timax)	所有点最小值 (timin)	timax-timin
2026-03-09 04:28:00	16.4	15.4	1.0
2026-03-09 04:29:00	16.4	15.4	1.0
2026-03-09 04:30:00	16.4	15.4	1.0
2026-03-09 04:31:00	16.4	15.4	1.0
2026-03-09 04:32:00	16.4	15.4	1.0
2026-03-09 04:33:00	16.4	15.4	1.0
2026-03-09 04:34:00	16.4	15.4	1.0
2026-03-09 04:35:00	16.4	15.4	1.0
2026-03-09 04:36:00	16.4	15.4	1.0
2026-03-09 04:37:00	16.4	15.4	1.0
2026-03-09 04:38:00	16.4	15.4	1.0
2026-03-09 04:39:00	16.4	15.4	1.0
2026-03-09 04:40:00	16.4	15.4	1.0
2026-03-09 04:41:00	16.4	15.4	1.0
2026-03-09 04:42:00	16.4	15.4	1.0
2026-03-09 04:43:00	16.4	15.4	1.0
2026-03-09 04:44:00	16.4	15.4	1.0
2026-03-09 04:45:00	16.4	15.4	1.0
2026-03-09 04:46:00	16.4	15.4	1.0
2026-03-09 04:47:00	16.4	15.4	1.0
2026-03-09 04:48:00	16.4	15.4	1.0
2026-03-09 04:49:00	16.4	15.4	1.0
2026-03-09 04:50:00	16.4	15.4	1.0
2026-03-09 04:51:00	16.4	15.4	1.0
2026-03-09 04:52:00	16.4	15.4	1.0
2026-03-09 04:53:00	16.4	15.4	1.0
2026-03-09 04:54:00	16.4	15.4	1.0
2026-03-09 04:55:00	16.4	15.4	1.0
2026-03-09 04:56:00	16.4	15.4	1.0
2026-03-09 04:57:00	16.4	15.4	1.0

时间	所有点最大值 (timax)	所有点最小值 (timin)	timax-timin
2026-03-09 04:58:00	16.4	15.4	1.0
2026-03-09 04:59:00	16.4	15.4	1.0
2026-03-09 05:00:00	16.3	15.4	0.9
2026-03-09 05:01:00	16.4	15.4	1.0
2026-03-09 05:02:00	16.4	15.4	1.0
2026-03-09 05:03:00	16.4	15.4	1.0
2026-03-09 05:04:00	16.4	15.4	1.0
2026-03-09 05:05:00	16.3	15.4	0.9
2026-03-09 05:06:00	16.4	15.4	1.0
2026-03-09 05:07:00	16.4	15.4	1.0
2026-03-09 05:08:00	16.4	15.4	1.0
2026-03-09 05:09:00	16.4	15.4	1.0
2026-03-09 05:10:00	16.4	15.4	1.0
2026-03-09 05:11:00	16.4	15.4	1.0
2026-03-09 05:12:00	16.4	15.4	1.0
2026-03-09 05:13:00	16.4	15.4	1.0
2026-03-09 05:14:00	16.4	15.4	1.0
2026-03-09 05:15:00	16.4	15.4	1.0
2026-03-09 05:16:00	16.4	15.4	1.0
2026-03-09 05:17:00	16.4	15.4	1.0
2026-03-09 05:18:00	16.4	15.4	1.0
2026-03-09 05:19:00	16.4	15.4	1.0
2026-03-09 05:20:00	16.4	15.4	1.0
2026-03-09 05:21:00	16.4	15.4	1.0
2026-03-09 05:22:00	16.4	15.4	1.0
2026-03-09 05:23:00	16.4	15.4	1.0
2026-03-09 05:24:00	16.4	15.4	1.0
2026-03-09 05:25:00	16.4	15.4	1.0
2026-03-09 05:26:00	16.4	15.4	1.0
2026-03-09 05:27:00	16.4	15.4	1.0

时间	所有点最大值 (timax)	所有点最小值 (timin)	timax-timin
2026-03-09 05:28:00	16.4	15.4	1.0
2026-03-09 05:29:00	16.4	15.4	1.0
2026-03-09 05:30:00	16.4	15.4	1.0
2026-03-09 05:31:00	16.4	15.4	1.0
2026-03-09 05:32:00	16.4	15.3	1.1
2026-03-09 05:33:00	16.4	15.3	1.1
2026-03-09 05:34:00	16.4	15.3	1.1
2026-03-09 05:35:00	16.4	15.3	1.1
2026-03-09 05:36:00	16.4	15.3	1.1
2026-03-09 05:37:00	16.4	15.3	1.1
2026-03-09 05:38:00	16.4	15.3	1.1
2026-03-09 05:39:00	16.4	15.3	1.1
2026-03-09 05:40:00	16.4	15.3	1.1
2026-03-09 05:41:00	16.4	15.3	1.1
2026-03-09 05:42:00	16.4	15.3	1.1
2026-03-09 05:43:00	16.4	15.3	1.1
2026-03-09 05:44:00	16.4	15.3	1.1
2026-03-09 05:45:00	16.4	15.3	1.1
2026-03-09 05:46:00	16.4	15.3	1.1
2026-03-09 05:47:00	16.4	15.3	1.1
2026-03-09 05:48:00	16.4	15.3	1.1
2026-03-09 05:49:00	16.4	15.3	1.1
2026-03-09 05:50:00	16.4	15.3	1.1
2026-03-09 05:51:00	16.4	15.3	1.1
2026-03-09 05:52:00	16.4	15.3	1.1
2026-03-09 05:53:00	16.4	15.3	1.1
2026-03-09 05:54:00	16.4	15.3	1.1
2026-03-09 05:55:00	16.4	15.3	1.1
2026-03-09 05:56:00	16.4	15.3	1.1
2026-03-09 05:57:00	16.4	15.3	1.1

时间	所有点最大值 (timax)	所有点最小值 (timin)	timax-timin
2026-03-09 05:58:00	16.4	15.3	1.1
2026-03-09 05:59:00	16.4	15.3	1.1
2026-03-09 06:00:00	16.4	15.3	1.1
2026-03-09 06:01:00	16.4	15.3	1.1
2026-03-09 06:02:00	16.4	15.3	1.1
2026-03-09 06:03:00	16.4	15.3	1.1
2026-03-09 06:04:00	16.4	15.3	1.1
2026-03-09 06:05:00	16.4	15.3	1.1
2026-03-09 06:06:00	16.4	15.3	1.1
2026-03-09 06:07:00	16.4	15.3	1.1
2026-03-09 06:08:00	16.4	15.3	1.1
2026-03-09 06:09:00	16.4	15.3	1.1
2026-03-09 06:10:00	16.4	15.3	1.1
2026-03-09 06:11:00	16.4	15.3	1.1
2026-03-09 06:12:00	16.4	15.3	1.1
2026-03-09 06:13:00	16.4	15.3	1.1
2026-03-09 06:14:00	16.4	15.3	1.1
2026-03-09 06:15:00	16.4	15.3	1.1
2026-03-09 06:16:00	16.4	15.3	1.1
2026-03-09 06:17:00	16.4	15.3	1.1
2026-03-09 06:18:00	16.4	15.3	1.1
2026-03-09 06:19:00	16.4	15.3	1.1
2026-03-09 06:20:00	16.4	15.3	1.1
2026-03-09 06:21:00	16.4	15.3	1.1
2026-03-09 06:22:00	16.4	15.3	1.1
2026-03-09 06:23:00	16.4	15.3	1.1
2026-03-09 06:24:00	16.4	15.3	1.1
2026-03-09 06:25:00	16.4	15.3	1.1
2026-03-09 06:26:00	16.4	15.3	1.1
2026-03-09 06:27:00	16.4	15.3	1.1

时间	所有点最大值 (timax)	所有点最小值 (timin)	timax-timin
2026-03-09 06:28:00	16.3	15.3	1.0
2026-03-09 06:29:00	16.4	15.3	1.1
2026-03-09 06:30:00	16.3	15.3	1.0
2026-03-09 06:31:00	16.3	15.3	1.0
2026-03-09 06:32:00	16.3	15.3	1.0
2026-03-09 06:33:00	16.3	15.3	1.0
2026-03-09 06:34:00	16.4	15.3	1.1
2026-03-09 06:35:00	16.3	15.3	1.0
2026-03-09 06:36:00	16.3	15.3	1.0
2026-03-09 06:37:00	16.3	15.3	1.0
2026-03-09 06:38:00	16.4	15.3	1.1
2026-03-09 06:39:00	16.4	15.3	1.1
2026-03-09 06:40:00	16.4	15.3	1.1
2026-03-09 06:41:00	16.4	15.3	1.1
2026-03-09 06:42:00	16.4	15.3	1.1
2026-03-09 06:43:00	16.4	15.3	1.1
2026-03-09 06:44:00	16.4	15.3	1.1
2026-03-09 06:45:00	16.4	15.3	1.1
2026-03-09 06:46:00	16.4	15.3	1.1
2026-03-09 06:47:00	16.4	15.3	1.1
2026-03-09 06:48:00	16.3	15.3	1.0
2026-03-09 06:49:00	16.3	15.3	1.0
2026-03-09 06:50:00	16.4	15.3	1.1
2026-03-09 06:51:00	16.4	15.3	1.1
2026-03-09 06:52:00	16.4	15.3	1.1
2026-03-09 06:53:00	16.4	15.3	1.1
2026-03-09 06:54:00	16.4	15.3	1.1
2026-03-09 06:55:00	16.4	15.3	1.1
2026-03-09 06:56:00	16.4	15.3	1.1
2026-03-09 06:57:00	16.4	15.3	1.1

时间	所有点最大值 (timax)	所有点最小值 (timin)	timax-timin
2026-03-09 06:58:00	16.4	15.3	1.1
2026-03-09 06:59:00	16.4	15.3	1.1
2026-03-09 07:00:00	16.4	15.3	1.1
2026-03-09 07:01:00	16.4	15.3	1.1
2026-03-09 07:02:00	16.4	15.3	1.1
2026-03-09 07:03:00	16.4	15.3	1.1
2026-03-09 07:04:00	16.4	15.3	1.1
2026-03-09 07:05:00	16.4	15.3	1.1
2026-03-09 07:06:00	16.4	15.3	1.1
2026-03-09 07:07:00	16.4	15.3	1.1
2026-03-09 07:08:00	16.4	15.3	1.1
2026-03-09 07:09:00	16.3	15.2	1.1
2026-03-09 07:10:00	16.3	15.3	1.0
2026-03-09 07:11:00	16.3	15.3	1.0
2026-03-09 07:12:00	16.3	15.2	1.1
2026-03-09 07:13:00	16.3	15.2	1.1
2026-03-09 07:14:00	16.3	15.2	1.1
2026-03-09 07:15:00	16.3	15.2	1.1
2026-03-09 07:16:00	16.3	15.2	1.1
2026-03-09 07:17:00	16.4	15.3	1.1
2026-03-09 07:18:00	16.3	15.3	1.0
2026-03-09 07:19:00	16.3	15.3	1.0
2026-03-09 07:20:00	16.3	15.2	1.1
2026-03-09 07:21:00	16.3	15.2	1.1
2026-03-09 07:22:00	16.3	15.2	1.1
2026-03-09 07:23:00	16.3	15.2	1.1
2026-03-09 07:24:00	16.3	15.2	1.1
2026-03-09 07:25:00	16.3	15.3	1.0
2026-03-09 07:26:00	16.3	15.3	1.0
2026-03-09 07:27:00	16.3	15.3	1.0

时间	所有点最大值 (timax)	所有点最小值 (timin)	timax-timin
2026-03-09 07:28:00	16.3	15.3	1.0
2026-03-09 07:29:00	16.3	15.3	1.0
2026-03-09 07:30:00	16.3	15.3	1.0
2026-03-09 07:31:00	16.3	15.3	1.0
2026-03-09 07:32:00	16.3	15.3	1.0
2026-03-09 07:33:00	16.3	15.3	1.0
2026-03-09 07:34:00	16.3	15.3	1.0
2026-03-09 07:35:00	16.3	15.3	1.0
2026-03-09 07:36:00	16.3	15.3	1.0
2026-03-09 07:37:00	16.3	15.3	1.0
2026-03-09 07:38:00	16.3	15.3	1.0
2026-03-09 07:39:00	16.4	15.3	1.1
2026-03-09 07:40:00	16.3	15.3	1.0
2026-03-09 07:41:00	16.4	15.3	1.1
2026-03-09 07:42:00	16.3	15.3	1.0
2026-03-09 07:43:00	16.3	15.4	0.9
2026-03-09 07:44:00	16.3	15.4	0.9
2026-03-09 07:45:00	16.3	15.4	0.9
2026-03-09 07:46:00	16.3	15.4	0.9
2026-03-09 07:47:00	16.4	15.4	1.0
2026-03-09 07:48:00	16.3	15.4	0.9
2026-03-09 07:49:00	16.4	15.4	1.0
2026-03-09 07:50:00	16.4	15.4	1.0
2026-03-09 07:51:00	16.4	15.4	1.0
2026-03-09 07:52:00	16.4	15.4	1.0
2026-03-09 07:53:00	16.4	15.4	1.0
2026-03-09 07:54:00	16.4	15.4	1.0
2026-03-09 07:55:00	16.4	15.4	1.0
2026-03-09 07:56:00	16.4	15.4	1.0
2026-03-09 07:57:00	16.4	15.4	1.0

时间	所有点最大值 (timax)	所有点最小值 (timin)	timax-timin
2026-03-09 07:58:00	16.4	15.4	1.0
2026-03-09 07:59:00	16.4	15.4	1.0
2026-03-09 08:00:00	16.4	15.4	1.0
2026-03-09 08:01:00	16.4	15.3	1.1
2026-03-09 08:02:00	16.4	15.4	1.0
2026-03-09 08:03:00	16.4	15.3	1.1
2026-03-09 08:04:00	16.4	15.3	1.1
2026-03-09 08:05:00	16.4	15.3	1.1
2026-03-09 08:06:00	16.4	15.3	1.1
2026-03-09 08:07:00	16.3	15.3	1.0
2026-03-09 08:08:00	16.4	15.3	1.1
2026-03-09 08:09:00	16.4	15.3	1.1
2026-03-09 08:10:00	16.3	15.4	0.9
2026-03-09 08:11:00	16.4	15.4	1.0
2026-03-09 08:12:00	16.4	15.4	1.0
2026-03-09 08:13:00	16.3	15.4	0.9
2026-03-09 08:14:00	16.3	15.4	0.9
2026-03-09 08:15:00	16.4	15.4	1.0
2026-03-09 08:16:00	16.3	15.4	0.9
2026-03-09 08:17:00	16.3	15.4	0.9
2026-03-09 08:18:00	16.3	15.4	0.9
2026-03-09 08:19:00	16.3	15.4	0.9
2026-03-09 08:20:00	16.3	15.4	0.9
2026-03-09 08:21:00	16.4	15.5	0.9
2026-03-09 08:22:00	16.3	15.5	0.8
2026-03-09 08:23:00	16.4	15.5	0.9
2026-03-09 08:24:00	16.4	15.5	0.9
2026-03-09 08:25:00	16.4	15.5	0.9
2026-03-09 08:26:00	16.4	15.5	0.9
2026-03-09 08:27:00	16.4	15.5	0.9

时间	所有点最大值 (timax)	所有点最小值 (timin)	timax-timin
2026-03-09 08:28:00	16.4	15.5	0.9
2026-03-09 08:29:00	16.4	15.5	0.9
2026-03-09 08:30:00	16.4	15.5	0.9
2026-03-09 08:31:00	16.4	15.5	0.9
2026-03-09 08:32:00	16.4	15.5	0.9
2026-03-09 08:33:00	16.4	15.5	0.9
2026-03-09 08:34:00	16.4	15.5	0.9
2026-03-09 08:35:00	16.4	15.5	0.9
2026-03-09 08:36:00	16.4	15.5	0.9
2026-03-09 08:37:00	16.4	15.5	0.9
2026-03-09 08:38:00	16.4	15.5	0.9
2026-03-09 08:39:00	16.4	15.5	0.9
2026-03-09 08:40:00	16.4	15.5	0.9
2026-03-09 08:41:00	16.4	15.5	0.9
2026-03-09 08:42:00	16.4	15.5	0.9
2026-03-09 08:43:00	16.4	15.5	0.9
2026-03-09 08:44:00	16.4	15.5	0.9
2026-03-09 08:45:00	16.4	15.5	0.9
2026-03-09 08:46:00	16.4	15.5	0.9
2026-03-09 08:47:00	16.4	15.5	0.9
2026-03-09 08:48:00	16.4	15.5	0.9
2026-03-09 08:49:00	16.4	15.5	0.9
2026-03-09 08:50:00	16.4	15.5	0.9
2026-03-09 08:51:00	16.4	15.5	0.9
2026-03-09 08:52:00	16.4	15.5	0.9
2026-03-09 08:53:00	16.4	15.5	0.9
2026-03-09 08:54:00	16.4	15.5	0.9
2026-03-09 08:55:00	16.4	15.5	0.9
2026-03-09 08:56:00	16.4	15.5	0.9
2026-03-09 08:57:00	16.4	15.5	0.9

时间	所有点最大值 (timax)	所有点最小值 (timin)	timax-timin
2026-03-09 08:58:00	16.4	15.5	0.9
2026-03-09 08:59:00	16.4	15.5	0.9
2026-03-09 09:00:00	16.4	15.5	0.9
2026-03-09 09:01:00	16.4	15.5	0.9
2026-03-09 09:02:00	16.4	15.5	0.9
2026-03-09 09:03:00	16.4	15.5	0.9
2026-03-09 09:04:00	16.4	15.5	0.9
2026-03-09 09:05:00	16.4	15.5	0.9
2026-03-09 09:06:00	16.4	15.5	0.9
2026-03-09 09:07:00	16.4	15.5	0.9
2026-03-09 09:08:00	16.4	15.5	0.9
2026-03-09 09:09:00	16.4	15.5	0.9
2026-03-09 09:10:00	16.4	15.5	0.9
2026-03-09 09:11:00	16.4	15.5	0.9
2026-03-09 09:12:00	16.4	15.5	0.9
2026-03-09 09:13:00	16.4	15.5	0.9
2026-03-09 09:14:00	16.4	15.5	0.9
2026-03-09 09:15:00	16.4	15.5	0.9
2026-03-09 09:16:00	16.4	15.5	0.9
2026-03-09 09:17:00	16.4	15.5	0.9
2026-03-09 09:18:00	16.4	15.5	0.9
2026-03-09 09:19:00	16.4	15.5	0.9
2026-03-09 09:20:00	16.4	15.5	0.9
2026-03-09 09:21:00	16.4	15.5	0.9
2026-03-09 09:22:00	16.4	15.5	0.9
2026-03-09 09:23:00	16.4	15.5	0.9
2026-03-09 09:24:00	16.4	15.5	0.9
2026-03-09 09:25:00	16.4	15.5	0.9
2026-03-09 09:26:00	16.4	15.5	0.9
2026-03-09 09:27:00	16.4	15.5	0.9

时间	所有点最大值 (timax)	所有点最小值 (timin)	timax-timin
2026-03-09 09:28:00	16.3	15.5	0.8
2026-03-09 09:29:00	16.3	15.5	0.8
2026-03-09 09:30:00	16.3	15.4	0.9
2026-03-09 09:31:00	16.3	15.5	0.8
2026-03-09 09:32:00	16.3	15.5	0.8
2026-03-09 09:33:00	16.4	15.5	0.9
2026-03-09 09:34:00	16.3	15.5	0.8
2026-03-09 09:35:00	16.3	15.5	0.8
2026-03-09 09:36:00	16.4	15.5	0.9
2026-03-09 09:37:00	16.4	15.4	1.0
2026-03-09 09:38:00	16.4	15.5	0.9
2026-03-09 09:39:00	16.4	15.4	1.0
2026-03-09 09:40:00	16.4	15.4	1.0
2026-03-09 09:41:00	16.4	15.4	1.0
2026-03-09 09:42:00	16.4	15.4	1.0
2026-03-09 09:43:00	16.4	15.4	1.0
2026-03-09 09:44:00	16.4	15.4	1.0
2026-03-09 09:45:00	16.4	15.4	1.0
2026-03-09 09:46:00	16.4	15.4	1.0
2026-03-09 09:47:00	16.4	15.4	1.0
2026-03-09 09:48:00	16.4	15.4	1.0
2026-03-09 09:49:00	16.3	15.4	0.9
2026-03-09 09:50:00	16.4	15.4	1.0
2026-03-09 09:51:00	16.4	15.4	1.0
2026-03-09 09:52:00	16.4	15.4	1.0
2026-03-09 09:53:00	16.4	15.4	1.0
2026-03-09 09:54:00	16.4	15.4	1.0
2026-03-09 09:55:00	16.3	15.4	0.9
2026-03-09 09:56:00	16.4	15.4	1.0
2026-03-09 09:57:00	16.4	15.4	1.0

时间	所有点最大值 (timax)	所有点最小值 (timin)	timax-timin
2026-03-09 09:58:00	16.4	15.4	1.0
2026-03-09 09:59:00	16.4	15.4	1.0
2026-03-09 10:00:00	16.4	15.4	1.0
2026-03-09 10:01:00	16.3	15.4	0.9
2026-03-09 10:02:00	16.4	15.4	1.0
2026-03-09 10:03:00	16.4	15.4	1.0
2026-03-09 10:04:00	16.4	15.4	1.0
2026-03-09 10:05:00	16.4	15.4	1.0
2026-03-09 10:06:00	16.3	15.4	0.9
2026-03-09 10:07:00	16.3	15.4	0.9
2026-03-09 10:08:00	16.4	15.4	1.0
2026-03-09 10:09:00	16.4	15.4	1.0
2026-03-09 10:10:00	16.4	15.4	1.0
2026-03-09 10:11:00	16.4	15.4	1.0
2026-03-09 10:12:00	16.4	15.4	1.0
2026-03-09 10:13:00	16.4	15.4	1.0
2026-03-09 10:14:00	16.4	15.4	1.0
2026-03-09 10:15:00	16.4	15.4	1.0
2026-03-09 10:16:00	16.4	15.4	1.0
2026-03-09 10:17:00	16.4	15.4	1.0
2026-03-09 10:18:00	16.4	15.4	1.0
2026-03-09 10:19:00	16.4	15.4	1.0
2026-03-09 10:20:00	16.4	15.4	1.0
2026-03-09 10:21:00	16.4	15.4	1.0
2026-03-09 10:22:00	16.4	15.4	1.0
2026-03-09 10:23:00	16.4	15.4	1.0
2026-03-09 10:24:00	16.4	15.4	1.0
2026-03-09 10:25:00	16.4	15.4	1.0
2026-03-09 10:26:00	16.4	15.4	1.0
2026-03-09 10:27:00	16.4	15.4	1.0

时间	所有点最大值 (timax)	所有点最小值 (timin)	timax-timin
2026-03-09 10:28:00	16.4	15.4	1.0
2026-03-09 10:29:00	16.4	15.4	1.0
2026-03-09 10:30:00	16.4	15.4	1.0
2026-03-09 10:31:00	16.4	15.4	1.0
2026-03-09 10:32:00	16.4	15.4	1.0
2026-03-09 10:33:00	16.4	15.4	1.0
2026-03-09 10:34:00	16.4	15.4	1.0
2026-03-09 10:35:00	16.3	15.4	0.9
2026-03-09 10:36:00	16.3	15.4	0.9
2026-03-09 10:37:00	16.3	15.4	0.9
2026-03-09 10:38:00	16.3	15.4	0.9
2026-03-09 10:39:00	16.3	15.4	0.9
2026-03-09 10:40:00	16.3	15.4	0.9
2026-03-09 10:41:00	16.3	15.4	0.9
2026-03-09 10:42:00	16.3	15.4	0.9
2026-03-09 10:43:00	16.3	15.4	0.9
2026-03-09 10:44:00	16.3	15.4	0.9
2026-03-09 10:45:00	16.3	15.4	0.9
2026-03-09 10:46:00	16.3	15.4	0.9
2026-03-09 10:47:00	16.3	15.4	0.9
2026-03-09 10:48:00	16.3	15.4	0.9
2026-03-09 10:49:00	16.3	15.4	0.9
2026-03-09 10:50:00	16.3	15.4	0.9
2026-03-09 10:51:00	16.3	15.4	0.9
2026-03-09 10:52:00	16.3	15.4	0.9
2026-03-09 10:53:00	16.3	15.4	0.9
2026-03-09 10:54:00	16.3	15.4	0.9
2026-03-09 10:55:00	16.3	15.4	0.9
2026-03-09 10:56:00	16.3	15.4	0.9
2026-03-09 10:57:00	16.3	15.4	0.9

时间	所有点最大值 (timax)	所有点最小值 (timin)	timax-timin
2026-03-09 10:58:00	16.3	15.4	0.9
2026-03-09 10:59:00	16.3	15.4	0.9
2026-03-09 11:00:00	16.3	15.4	0.9
2026-03-09 11:01:00	16.3	15.4	0.9
2026-03-09 11:02:00	16.3	15.4	0.9
2026-03-09 11:03:00	16.3	15.4	0.9
2026-03-09 11:04:00	16.3	15.4	0.9
2026-03-09 11:05:00	16.4	15.4	1.0
2026-03-09 11:06:00	16.3	15.4	0.9
2026-03-09 11:07:00	16.3	15.4	0.9
2026-03-09 11:08:00	16.4	15.4	1.0
2026-03-09 11:09:00	16.4	15.4	1.0
2026-03-09 11:10:00	16.4	15.4	1.0
2026-03-09 11:11:00	16.4	15.4	1.0
2026-03-09 11:12:00	16.4	15.4	1.0
2026-03-09 11:13:00	16.4	15.4	1.0
2026-03-09 11:14:00	16.4	15.4	1.0
2026-03-09 11:15:00	16.4	15.4	1.0
2026-03-09 11:16:00	16.4	15.4	1.0
2026-03-09 11:17:00	16.3	15.4	0.9
2026-03-09 11:18:00	16.4	15.4	1.0
2026-03-09 11:19:00	16.3	15.4	0.9
2026-03-09 11:20:00	16.3	15.4	0.9
2026-03-09 11:21:00	16.3	15.4	0.9
2026-03-09 11:22:00	16.4	15.4	1.0
2026-03-09 11:23:00	16.4	15.4	1.0
2026-03-09 11:24:00	16.4	15.4	1.0
2026-03-09 11:25:00	16.4	15.4	1.0
2026-03-09 11:26:00	16.4	15.4	1.0
2026-03-09 11:27:00	16.4	15.4	1.0

时间	所有点最大值 (timax)	所有点最小值 (timin)	timax-timin
2026-03-09 11:28:00	16.4	15.4	1.0
2026-03-09 11:29:00	16.4	15.4	1.0
2026-03-09 11:30:00	16.4	15.4	1.0
2026-03-09 11:31:00	16.4	15.4	1.0
2026-03-09 11:32:00	16.4	15.4	1.0
2026-03-09 11:33:00	16.4	15.4	1.0
2026-03-09 11:34:00	16.4	15.4	1.0
2026-03-09 11:35:00	16.4	15.4	1.0
2026-03-09 11:36:00	16.4	15.4	1.0
2026-03-09 11:37:00	16.4	15.4	1.0
2026-03-09 11:38:00	16.4	15.4	1.0
2026-03-09 11:39:00	16.4	15.4	1.0
2026-03-09 11:40:00	16.4	15.4	1.0
2026-03-09 11:41:00	16.4	15.4	1.0
2026-03-09 11:42:00	16.4	15.4	1.0
2026-03-09 11:43:00	16.4	15.4	1.0
2026-03-09 11:44:00	16.4	15.4	1.0
2026-03-09 11:45:00	16.4	15.4	1.0
2026-03-09 11:46:00	16.4	15.4	1.0
2026-03-09 11:47:00	16.4	15.4	1.0
2026-03-09 11:48:00	16.4	15.4	1.0
2026-03-09 11:49:00	16.4	15.4	1.0
2026-03-09 11:50:00	16.4	15.4	1.0
2026-03-09 11:51:00	16.4	15.4	1.0
2026-03-09 11:52:00	16.4	15.4	1.0
2026-03-09 11:53:00	16.3	15.4	0.9
2026-03-09 11:54:00	16.3	15.4	0.9
2026-03-09 11:55:00	16.3	15.4	0.9
2026-03-09 11:56:00	16.3	15.4	0.9
2026-03-09 11:57:00	16.4	15.4	1.0

时间	所有点最大值 (timax)	所有点最小值 (timin)	timax-timin
2026-03-09 11:58:00	16.4	15.4	1.0
2026-03-09 11:59:00	16.4	15.4	1.0
2026-03-09 12:00:00	16.4	15.4	1.0
2026-03-09 12:01:00	16.4	15.4	1.0
2026-03-09 12:02:00	16.4	15.4	1.0
2026-03-09 12:03:00	16.4	15.4	1.0
2026-03-09 12:04:00	16.4	15.4	1.0
2026-03-09 12:05:00	16.4	15.4	1.0
2026-03-09 12:06:00	16.3	15.4	0.9
2026-03-09 12:07:00	16.3	15.4	0.9
2026-03-09 12:08:00	16.3	15.4	0.9
2026-03-09 12:09:00	16.4	15.4	1.0
2026-03-09 12:10:00	16.4	15.4	1.0
2026-03-09 12:11:00	16.3	15.4	0.9
2026-03-09 12:12:00	16.3	15.4	0.9
2026-03-09 12:13:00	16.3	15.4	0.9
2026-03-09 12:14:00	16.3	15.4	0.9
2026-03-09 12:15:00	16.3	15.4	0.9
2026-03-09 12:16:00	16.3	15.4	0.9
2026-03-09 12:17:00	16.3	15.4	0.9
2026-03-09 12:18:00	16.3	15.4	0.9
2026-03-09 12:19:00	16.3	15.4	0.9
2026-03-09 12:20:00	16.3	15.4	0.9
2026-03-09 12:21:00	16.3	15.4	0.9
2026-03-09 12:22:00	16.3	15.4	0.9
2026-03-09 12:23:00	16.3	15.4	0.9
2026-03-09 12:24:00	16.3	15.4	0.9
2026-03-09 12:25:00	16.3	15.4	0.9
2026-03-09 12:26:00	16.3	15.4	0.9
2026-03-09 12:27:00	16.3	15.4	0.9

时间	所有点最大值 (timax)	所有点最小值 (timin)	timax-timin
2026-03-09 12:28:00	16.3	15.4	0.9
2026-03-09 12:29:00	16.3	15.4	0.9
2026-03-09 12:30:00	16.3	15.4	0.9
2026-03-09 12:31:00	16.3	15.4	0.9
2026-03-09 12:32:00	16.3	15.4	0.9
2026-03-09 12:33:00	16.3	15.4	0.9
2026-03-09 12:34:00	16.3	15.4	0.9
2026-03-09 12:35:00	16.3	15.4	0.9
2026-03-09 12:36:00	16.3	15.4	0.9
2026-03-09 12:37:00	16.3	15.4	0.9
2026-03-09 12:38:00	16.3	15.4	0.9
2026-03-09 12:39:00	16.3	15.4	0.9
2026-03-09 12:40:00	16.3	15.4	0.9
2026-03-09 12:41:00	16.3	15.4	0.9
2026-03-09 12:42:00	16.3	15.4	0.9
2026-03-09 12:43:00	16.3	15.4	0.9
2026-03-09 12:44:00	16.3	15.4	0.9
2026-03-09 12:45:00	16.3	15.4	0.9
2026-03-09 12:46:00	16.3	15.4	0.9
2026-03-09 12:47:00	16.3	15.4	0.9
2026-03-09 12:48:00	16.3	15.4	0.9
2026-03-09 12:49:00	16.3	15.4	0.9
2026-03-09 12:50:00	16.3	15.4	0.9
2026-03-09 12:51:00	16.3	15.4	0.9
2026-03-09 12:52:00	16.3	15.4	0.9
2026-03-09 12:53:00	16.3	15.4	0.9
2026-03-09 12:54:00	16.3	15.4	0.9
2026-03-09 12:55:00	16.3	15.4	0.9
2026-03-09 12:56:00	16.3	15.4	0.9
2026-03-09 12:57:00	16.3	15.4	0.9

时间	所有点最大值 (timax)	所有点最小值 (timin)	timax-timin
2026-03-09 12:58:00	16.3	15.4	0.9
2026-03-09 12:59:00	16.3	15.4	0.9
2026-03-09 13:00:00	16.3	15.4	0.9
2026-03-09 13:01:00	16.3	15.4	0.9
2026-03-09 13:02:00	16.3	15.4	0.9
2026-03-09 13:03:00	16.3	15.4	0.9
2026-03-09 13:04:00	16.3	15.4	0.9
2026-03-09 13:05:00	16.3	15.4	0.9
2026-03-09 13:06:00	16.3	15.4	0.9
2026-03-09 13:07:00	16.3	15.4	0.9
2026-03-09 13:08:00	16.3	15.4	0.9
2026-03-09 13:09:00	16.3	15.4	0.9
2026-03-09 13:10:00	16.3	15.4	0.9
2026-03-09 13:11:00	16.3	15.4	0.9
2026-03-09 13:12:00	16.3	15.4	0.9
2026-03-09 13:13:00	16.3	15.4	0.9
2026-03-09 13:14:00	16.3	15.4	0.9
2026-03-09 13:15:00	16.3	15.4	0.9
2026-03-09 13:16:00	16.3	15.4	0.9
2026-03-09 13:17:00	16.3	15.4	0.9
2026-03-09 13:18:00	16.3	15.4	0.9
2026-03-09 13:19:00	16.3	15.4	0.9
2026-03-09 13:20:00	16.3	15.4	0.9
2026-03-09 13:21:00	16.3	15.4	0.9
2026-03-09 13:22:00	16.3	15.4	0.9
2026-03-09 13:23:00	16.3	15.4	0.9
2026-03-09 13:24:00	16.3	15.4	0.9
2026-03-09 13:25:00	16.3	15.4	0.9
2026-03-09 13:26:00	16.3	15.4	0.9
2026-03-09 13:27:00	16.3	15.4	0.9

时间	所有点最大值 (timax)	所有点最小值 (timin)	timax-timin
2026-03-09 13:28:00	16.3	15.4	0.9
2026-03-09 13:29:00	16.3	15.4	0.9
2026-03-09 13:30:00	16.3	15.4	0.9
2026-03-09 13:31:00	16.3	15.4	0.9
2026-03-09 13:32:00	16.3	15.4	0.9
2026-03-09 13:33:00	16.3	15.4	0.9
2026-03-09 13:34:00	16.3	15.4	0.9
2026-03-09 13:35:00	16.3	15.4	0.9
2026-03-09 13:36:00	16.3	15.4	0.9
2026-03-09 13:37:00	16.3	15.4	0.9
2026-03-09 13:38:00	16.3	15.4	0.9
2026-03-09 13:39:00	16.3	15.4	0.9
2026-03-09 13:40:00	16.3	15.4	0.9
2026-03-09 13:41:00	16.3	15.4	0.9
2026-03-09 13:42:00	16.3	15.4	0.9
2026-03-09 13:43:00	16.3	15.4	0.9
2026-03-09 13:44:00	16.3	15.4	0.9
2026-03-09 13:45:00	16.3	15.4	0.9
2026-03-09 13:46:00	16.3	15.4	0.9
2026-03-09 13:47:00	16.3	15.4	0.9
2026-03-09 13:48:00	16.3	15.4	0.9
2026-03-09 13:49:00	16.3	15.4	0.9
2026-03-09 13:50:00	16.3	15.4	0.9
2026-03-09 13:51:00	16.3	15.4	0.9
2026-03-09 13:52:00	16.3	15.4	0.9
2026-03-09 13:53:00	16.3	15.4	0.9
2026-03-09 13:54:00	16.3	15.4	0.9
2026-03-09 13:55:00	16.3	15.4	0.9
2026-03-09 13:56:00	16.3	15.4	0.9
2026-03-09 13:57:00	16.3	15.4	0.9

时间	所有点最大值 (timax)	所有点最小值 (timin)	timax-timin
2026-03-09 13:58:00	16.3	15.4	0.9
2026-03-09 13:59:00	16.3	15.4	0.9
2026-03-09 14:00:00	16.3	15.4	0.9
2026-03-09 14:01:00	16.3	15.4	0.9
2026-03-09 14:02:00	16.3	15.4	0.9
2026-03-09 14:03:00	16.3	15.4	0.9
2026-03-09 14:04:00	16.3	15.4	0.9
2026-03-09 14:05:00	16.3	15.4	0.9
2026-03-09 14:06:00	16.3	15.4	0.9
2026-03-09 14:07:00	16.3	15.4	0.9
2026-03-09 14:08:00	16.3	15.4	0.9
2026-03-09 14:09:00	16.4	15.4	1.0
2026-03-09 14:10:00	16.3	15.4	0.9
2026-03-09 14:11:00	16.3	15.4	0.9
2026-03-09 14:12:00	16.3	15.4	0.9
2026-03-09 14:13:00	16.3	15.4	0.9
2026-03-09 14:14:00	16.3	15.4	0.9
2026-03-09 14:15:00	16.4	15.4	1.0
2026-03-09 14:16:00	16.4	15.4	1.0
2026-03-09 14:17:00	16.4	15.4	1.0
2026-03-09 14:18:00	16.4	15.4	1.0
2026-03-09 14:19:00	16.4	15.4	1.0
2026-03-09 14:20:00	16.4	15.4	1.0
2026-03-09 14:21:00	16.4	15.4	1.0
2026-03-09 14:22:00	16.4	15.4	1.0
2026-03-09 14:23:00	16.4	15.4	1.0
2026-03-09 14:24:00	16.4	15.4	1.0
2026-03-09 14:25:00	16.4	15.4	1.0
2026-03-09 14:26:00	16.4	15.4	1.0
2026-03-09 14:27:00	16.4	15.4	1.0

时间	所有点最大值 (timax)	所有点最小值 (timin)	timax-timin
2026-03-09 14:28:00	16.4	15.4	1.0
2026-03-09 14:29:00	16.4	15.4	1.0
2026-03-09 14:30:00	16.4	15.4	1.0
2026-03-09 14:31:00	16.4	15.4	1.0
2026-03-09 14:32:00	16.4	15.4	1.0
2026-03-09 14:33:00	16.4	15.4	1.0
2026-03-09 14:34:00	16.4	15.4	1.0
2026-03-09 14:35:00	16.4	15.4	1.0
2026-03-09 14:36:00	16.4	15.4	1.0
2026-03-09 14:37:00	16.4	15.4	1.0
2026-03-09 14:38:00	16.4	15.4	1.0
2026-03-09 14:39:00	16.4	15.4	1.0
2026-03-09 14:40:00	16.4	15.4	1.0
2026-03-09 14:41:00	16.4	15.4	1.0
2026-03-09 14:42:00	16.4	15.4	1.0
2026-03-09 14:43:00	16.4	15.4	1.0
2026-03-09 14:44:00	16.4	15.4	1.0
2026-03-09 14:45:00	16.4	15.4	1.0
2026-03-09 14:46:00	16.4	15.4	1.0
2026-03-09 14:47:00	16.4	15.4	1.0
2026-03-09 14:48:00	16.4	15.4	1.0
2026-03-09 14:49:00	16.4	15.4	1.0
2026-03-09 14:50:00	16.4	15.4	1.0
2026-03-09 14:51:00	16.4	15.4	1.0
2026-03-09 14:52:00	16.4	15.4	1.0
2026-03-09 14:53:00	16.4	15.4	1.0
2026-03-09 14:54:00	16.4	15.4	1.0
2026-03-09 14:55:00	16.4	15.4	1.0
2026-03-09 14:56:00	16.4	15.4	1.0
2026-03-09 14:57:00	16.4	15.4	1.0

时间	所有点最大值 (timax)	所有点最小值 (timin)	timax-timin
2026-03-09 14:58:00	16.4	15.4	1.0
2026-03-09 14:59:00	16.4	15.4	1.0
2026-03-09 15:00:00	16.4	15.4	1.0
2026-03-09 15:01:00	16.4	15.4	1.0
2026-03-09 15:02:00	16.4	15.4	1.0
2026-03-09 15:03:00	16.4	15.4	1.0
2026-03-09 15:04:00	16.4	15.4	1.0
2026-03-09 15:05:00	16.4	15.4	1.0
2026-03-09 15:06:00	16.4	15.4	1.0
2026-03-09 15:07:00	16.4	15.4	1.0
2026-03-09 15:08:00	16.4	15.4	1.0
2026-03-09 15:09:00	16.4	15.4	1.0
2026-03-09 15:10:00	16.4	15.4	1.0
2026-03-09 15:11:00	16.4	15.4	1.0
2026-03-09 15:12:00	16.4	15.4	1.0
2026-03-09 15:13:00	16.4	15.4	1.0
2026-03-09 15:14:00	16.4	15.4	1.0
2026-03-09 15:15:00	16.4	15.4	1.0
2026-03-09 15:16:00	16.4	15.4	1.0
2026-03-09 15:17:00	16.4	15.4	1.0
2026-03-09 15:18:00	16.4	15.4	1.0
2026-03-09 15:19:00	16.4	15.4	1.0
2026-03-09 15:20:00	16.4	15.4	1.0
2026-03-09 15:21:00	16.4	15.4	1.0
2026-03-09 15:22:00	16.4	15.4	1.0
2026-03-09 15:23:00	16.4	15.4	1.0
2026-03-09 15:24:00	16.4	15.4	1.0
2026-03-09 15:25:00	16.4	15.4	1.0
2026-03-09 15:26:00	16.4	15.4	1.0
2026-03-09 15:27:00	16.4	15.4	1.0

时间	所有点最大值 (timax)	所有点最小值 (timin)	timax-timin
2026-03-09 15:28:00	16.4	15.4	1.0
2026-03-09 15:29:00	16.4	15.4	1.0
2026-03-09 15:30:00	16.4	15.4	1.0
2026-03-09 15:31:00	16.4	15.4	1.0
2026-03-09 15:32:00	16.4	15.4	1.0
2026-03-09 15:33:00	16.4	15.4	1.0
2026-03-09 15:34:00	16.4	15.4	1.0
2026-03-09 15:35:00	16.4	15.4	1.0
2026-03-09 15:36:00	16.4	15.4	1.0
2026-03-09 15:37:00	16.4	15.4	1.0
2026-03-09 15:38:00	16.4	15.4	1.0
2026-03-09 15:39:00	16.4	15.4	1.0
2026-03-09 15:40:00	16.4	15.4	1.0
2026-03-09 15:41:00	16.4	15.4	1.0
2026-03-09 15:42:00	16.4	15.4	1.0
2026-03-09 15:43:00	16.4	15.4	1.0
2026-03-09 15:44:00	16.4	15.4	1.0
2026-03-09 15:45:00	16.4	15.4	1.0
2026-03-09 15:46:00	16.4	15.4	1.0
2026-03-09 15:47:00	16.4	15.4	1.0
2026-03-09 15:48:00	16.4	15.4	1.0
2026-03-09 15:49:00	16.4	15.4	1.0
2026-03-09 15:50:00	16.4	15.4	1.0
2026-03-09 15:51:00	16.4	15.4	1.0
2026-03-09 15:52:00	16.4	15.4	1.0
2026-03-09 15:53:00	16.4	15.4	1.0
2026-03-09 15:54:00	16.4	15.4	1.0
2026-03-09 15:55:00	16.4	15.4	1.0
2026-03-09 15:56:00	16.4	15.4	1.0
2026-03-09 15:57:00	16.4	15.4	1.0

时间	所有点最大值 (timax)	所有点最小值 (timin)	timax-timin
2026-03-09 15:58:00	16.4	15.4	1.0
2026-03-09 15:59:00	16.4	15.4	1.0
2026-03-09 16:00:00	16.4	15.4	1.0
2026-03-09 16:01:00	16.4	15.4	1.0
2026-03-09 16:02:00	16.4	15.4	1.0
2026-03-09 16:03:00	16.4	15.4	1.0
2026-03-09 16:04:00	16.4	15.4	1.0
2026-03-09 16:05:00	16.4	15.4	1.0
2026-03-09 16:06:00	16.4	15.4	1.0
2026-03-09 16:07:00	16.4	15.4	1.0
2026-03-09 16:08:00	16.4	15.4	1.0
2026-03-09 16:09:00	16.4	15.4	1.0
2026-03-09 16:10:00	16.4	15.4	1.0
2026-03-09 16:11:00	16.4	15.4	1.0
2026-03-09 16:12:00	16.4	15.4	1.0
2026-03-09 16:13:00	16.4	15.4	1.0
2026-03-09 16:14:00	16.4	15.4	1.0
2026-03-09 16:15:00	16.4	15.4	1.0
2026-03-09 16:16:00	16.4	15.5	0.9
2026-03-09 16:17:00	16.4	15.4	1.0
2026-03-09 16:18:00	16.4	15.4	1.0
2026-03-09 16:19:00	16.4	15.4	1.0
2026-03-09 16:20:00	16.4	15.5	0.9
2026-03-09 16:21:00	16.4	15.5	0.9
2026-03-09 16:22:00	16.4	15.5	0.9
2026-03-09 16:23:00	16.4	15.5	0.9
2026-03-09 16:24:00	16.4	15.5	0.9
2026-03-09 16:25:00	16.4	15.5	0.9
2026-03-09 16:26:00	16.4	15.5	0.9
2026-03-09 16:27:00	16.4	15.5	0.9

时间	所有点最大值 (timax)	所有点最小值 (timin)	timax-timin
2026-03-09 16:28:00	16.4	15.5	0.9
2026-03-09 16:29:00	16.4	15.5	0.9
2026-03-09 16:30:00	16.4	15.5	0.9
2026-03-09 16:31:00	16.4	15.5	0.9
2026-03-09 16:32:00	16.4	15.5	0.9
2026-03-09 16:33:00	16.4	15.5	0.9
2026-03-09 16:34:00	16.4	15.5	0.9
2026-03-09 16:35:00	16.4	15.5	0.9
2026-03-09 16:36:00	16.4	15.5	0.9
2026-03-09 16:37:00	16.4	15.5	0.9
2026-03-09 16:38:00	16.4	15.5	0.9
2026-03-09 16:39:00	16.4	15.5	0.9
2026-03-09 16:40:00	16.4	15.5	0.9
2026-03-09 16:41:00	16.4	15.5	0.9
2026-03-09 16:42:00	16.4	15.5	0.9
2026-03-09 16:43:00	16.4	15.5	0.9
2026-03-09 16:44:00	16.4	15.5	0.9
2026-03-09 16:45:00	16.4	15.5	0.9
2026-03-09 16:46:00	16.4	15.5	0.9
2026-03-09 16:47:00	16.4	15.5	0.9
2026-03-09 16:48:00	16.4	15.5	0.9
2026-03-09 16:49:00	16.4	15.5	0.9
2026-03-09 16:50:00	16.4	15.5	0.9
2026-03-09 16:51:00	16.4	15.5	0.9
2026-03-09 16:52:00	16.4	15.5	0.9
2026-03-09 16:53:00	16.4	15.5	0.9
2026-03-09 16:54:00	16.4	15.5	0.9
2026-03-09 16:55:00	16.4	15.5	0.9
2026-03-09 16:56:00	16.4	15.5	0.9
2026-03-09 16:57:00	16.4	15.5	0.9

时间	所有点最大值 (timax)	所有点最小值 (timin)	timax-timin
2026-03-09 16:58:00	16.4	15.5	0.9
2026-03-09 16:59:00	16.4	15.5	0.9
2026-03-09 17:00:00	16.4	15.5	0.9
2026-03-09 17:01:00	16.4	15.5	0.9
2026-03-09 17:02:00	16.4	15.5	0.9
2026-03-09 17:03:00	16.5	15.5	1.0
2026-03-09 17:04:00	16.4	15.5	0.9
2026-03-09 17:05:00	16.4	15.5	0.9
2026-03-09 17:06:00	16.5	15.5	1.0
2026-03-09 17:07:00	16.4	15.5	0.9
2026-03-09 17:08:00	16.5	15.5	1.0
2026-03-09 17:09:00	16.5	15.5	1.0
2026-03-09 17:10:00	16.5	15.5	1.0
2026-03-09 17:11:00	16.5	15.5	1.0
2026-03-09 17:12:00	16.5	15.5	1.0
2026-03-09 17:13:00	16.5	15.5	1.0
2026-03-09 17:14:00	16.5	15.5	1.0
2026-03-09 17:15:00	16.5	15.5	1.0
2026-03-09 17:16:00	16.5	15.5	1.0
2026-03-09 17:17:00	16.5	15.5	1.0
2026-03-09 17:18:00	16.5	15.5	1.0
2026-03-09 17:19:00	16.5	15.5	1.0
2026-03-09 17:20:00	16.5	15.5	1.0
2026-03-09 17:21:00	16.5	15.5	1.0
2026-03-09 17:22:00	16.5	15.5	1.0
2026-03-09 17:23:00	16.5	15.5	1.0
2026-03-09 17:24:00	16.5	15.5	1.0
2026-03-09 17:25:00	16.5	15.5	1.0
2026-03-09 17:26:00	16.5	15.5	1.0
2026-03-09 17:27:00	16.5	15.5	1.0

时间	所有点最大值 (timax)	所有点最小值 (timin)	timax-timin
2026-03-09 17:28:00	16.5	15.5	1.0
2026-03-09 17:29:00	16.5	15.5	1.0
2026-03-09 17:30:00	16.5	15.5	1.0
2026-03-09 17:31:00	16.5	15.5	1.0
2026-03-09 17:32:00	16.5	15.5	1.0
2026-03-09 17:33:00	16.5	15.5	1.0
2026-03-09 17:34:00	16.5	15.5	1.0
2026-03-09 17:35:00	16.5	15.5	1.0
2026-03-09 17:36:00	16.5	15.5	1.0
2026-03-09 17:37:00	16.5	15.5	1.0
2026-03-09 17:38:00	16.5	15.5	1.0
2026-03-09 17:39:00	16.5	15.5	1.0
2026-03-09 17:40:00	16.5	15.5	1.0
2026-03-09 17:41:00	16.5	15.5	1.0
2026-03-09 17:42:00	16.5	15.5	1.0
2026-03-09 17:43:00	16.5	15.5	1.0
2026-03-09 17:44:00	16.5	15.5	1.0
2026-03-09 17:45:00	16.5	15.5	1.0
2026-03-09 17:46:00	16.5	15.5	1.0
2026-03-09 17:47:00	16.5	15.5	1.0
2026-03-09 17:48:00	16.5	15.6	0.9
2026-03-09 17:49:00	16.5	15.5	1.0
2026-03-09 17:50:00	16.5	15.5	1.0
2026-03-09 17:51:00	16.5	15.5	1.0
2026-03-09 17:52:00	16.5	15.5	1.0
2026-03-09 17:53:00	16.5	15.5	1.0
2026-03-09 17:54:00	16.5	15.5	1.0
2026-03-09 17:55:00	16.5	15.5	1.0
2026-03-09 17:56:00	16.5	15.6	0.9
2026-03-09 17:57:00	16.5	15.6	0.9

时间	所有点最大值 (timax)	所有点最小值 (timin)	timax-timin
2026-03-09 17:58:00	16.5	15.6	0.9
2026-03-09 17:59:00	16.5	15.6	0.9
2026-03-09 18:00:00	16.5	15.6	0.9
2026-03-09 18:01:00	16.5	15.6	0.9
2026-03-09 18:02:00	16.5	15.6	0.9
2026-03-09 18:03:00	16.5	15.6	0.9
2026-03-09 18:04:00	16.5	15.6	0.9
2026-03-09 18:05:00	16.5	15.6	0.9
2026-03-09 18:06:00	16.5	15.6	0.9
2026-03-09 18:07:00	16.5	15.6	0.9
2026-03-09 18:08:00	16.5	15.6	0.9
2026-03-09 18:09:00	16.5	15.6	0.9
2026-03-09 18:10:00	16.5	15.6	0.9
2026-03-09 18:11:00	16.5	15.6	0.9
2026-03-09 18:12:00	16.5	15.6	0.9
2026-03-09 18:13:00	16.5	15.6	0.9
2026-03-09 18:14:00	16.5	15.6	0.9
2026-03-09 18:15:00	16.5	15.6	0.9
2026-03-09 18:16:00	16.5	15.6	0.9
2026-03-09 18:17:00	16.5	15.6	0.9
2026-03-09 18:18:00	16.5	15.6	0.9
2026-03-09 18:19:00	16.5	15.6	0.9
2026-03-09 18:20:00	16.5	15.6	0.9
2026-03-09 18:21:00	16.5	15.6	0.9
2026-03-09 18:22:00	16.5	15.6	0.9
2026-03-09 18:23:00	16.5	15.6	0.9
2026-03-09 18:24:00	16.5	15.6	0.9
2026-03-09 18:25:00	16.5	15.6	0.9
2026-03-09 18:26:00	16.5	15.6	0.9
2026-03-09 18:27:00	16.5	15.6	0.9

时间	所有点最大值 (timax)	所有点最小值 (timin)	timax-timin
2026-03-09 18:28:00	16.5	15.6	0.9
2026-03-09 18:29:00	16.5	15.6	0.9
2026-03-09 18:30:00	16.5	15.6	0.9
2026-03-09 18:31:00	16.5	15.6	0.9
2026-03-09 18:32:00	16.5	15.6	0.9
2026-03-09 18:33:00	16.5	15.6	0.9
2026-03-09 18:34:00	16.5	15.6	0.9
2026-03-09 18:35:00	16.5	15.6	0.9
2026-03-09 18:36:00	16.5	15.6	0.9
2026-03-09 18:37:00	16.5	15.6	0.9
2026-03-09 18:38:00	16.5	15.6	0.9
2026-03-09 18:39:00	16.5	15.6	0.9
2026-03-09 18:40:00	16.5	15.6	0.9
2026-03-09 18:41:00	16.5	15.6	0.9
2026-03-09 18:42:00	16.5	15.6	0.9
2026-03-09 18:43:00	16.5	15.6	0.9
2026-03-09 18:44:00	16.5	15.6	0.9
2026-03-09 18:45:00	16.5	15.6	0.9
2026-03-09 18:46:00	16.5	15.6	0.9
2026-03-09 18:47:00	16.5	15.6	0.9
2026-03-09 18:48:00	16.5	15.6	0.9
2026-03-09 18:49:00	16.5	15.6	0.9
2026-03-09 18:50:00	16.5	15.6	0.9
2026-03-09 18:51:00	16.5	15.6	0.9
2026-03-09 18:52:00	16.5	15.6	0.9
2026-03-09 18:53:00	16.5	15.6	0.9
2026-03-09 18:54:00	16.5	15.6	0.9
2026-03-09 18:55:00	16.5	15.6	0.9
2026-03-09 18:56:00	16.5	15.6	0.9
2026-03-09 18:57:00	16.5	15.6	0.9

时间	所有点最大值 (timax)	所有点最小值 (timin)	timax-timin
2026-03-09 18:58:00	16.5	15.6	0.9
2026-03-09 18:59:00	16.5	15.6	0.9
2026-03-09 19:00:00	16.5	15.6	0.9
2026-03-09 19:01:00	16.5	15.6	0.9
2026-03-09 19:02:00	16.5	15.6	0.9
2026-03-09 19:03:00	16.5	15.6	0.9
2026-03-09 19:04:00	16.5	15.6	0.9
2026-03-09 19:05:00	16.5	15.6	0.9
2026-03-09 19:06:00	16.5	15.6	0.9
2026-03-09 19:07:00	16.5	15.6	0.9
2026-03-09 19:08:00	16.5	15.6	0.9
2026-03-09 19:09:00	16.5	15.6	0.9
2026-03-09 19:10:00	16.5	15.6	0.9
2026-03-09 19:11:00	16.5	15.6	0.9
2026-03-09 19:12:00	16.5	15.6	0.9
2026-03-09 19:13:00	16.5	15.6	0.9
2026-03-09 19:14:00	16.5	15.6	0.9
2026-03-09 19:15:00	16.5	15.6	0.9
2026-03-09 19:16:00	16.5	15.6	0.9
2026-03-09 19:17:00	16.5	15.6	0.9
2026-03-09 19:18:00	16.5	15.6	0.9
2026-03-09 19:19:00	16.5	15.6	0.9
2026-03-09 19:20:00	16.5	15.6	0.9
2026-03-09 19:21:00	16.5	15.6	0.9
2026-03-09 19:22:00	16.5	15.6	0.9
2026-03-09 19:23:00	16.5	15.6	0.9
2026-03-09 19:24:00	16.5	15.6	0.9
2026-03-09 19:25:00	16.5	15.6	0.9
2026-03-09 19:26:00	16.5	15.6	0.9
2026-03-09 19:27:00	16.5	15.6	0.9

时间	所有点最大值 (timax)	所有点最小值 (timin)	timax-timin
2026-03-09 19:28:00	16.5	15.6	0.9
2026-03-09 19:29:00	16.5	15.6	0.9
2026-03-09 19:30:00	16.5	15.6	0.9
2026-03-09 19:31:00	16.5	15.6	0.9
2026-03-09 19:32:00	16.5	15.6	0.9
2026-03-09 19:33:00	16.5	15.6	0.9
2026-03-09 19:34:00	16.5	15.6	0.9
2026-03-09 19:35:00	16.5	15.6	0.9
2026-03-09 19:36:00	16.6	15.6	1.0
2026-03-09 19:37:00	16.6	15.6	1.0
2026-03-09 19:38:00	16.6	15.6	1.0
2026-03-09 19:39:00	16.6	15.6	1.0
2026-03-09 19:40:00	16.6	15.6	1.0
2026-03-09 19:41:00	16.6	15.7	0.9
2026-03-09 19:42:00	16.6	15.7	0.9
2026-03-09 19:43:00	16.6	15.7	0.9
2026-03-09 19:44:00	16.6	15.6	1.0
2026-03-09 19:45:00	16.6	15.7	0.9
2026-03-09 19:46:00	16.6	15.7	0.9
2026-03-09 19:47:00	16.6	15.7	0.9
2026-03-09 19:48:00	16.6	15.7	0.9
2026-03-09 19:49:00	16.6	15.7	0.9
2026-03-09 19:50:00	16.6	15.7	0.9
2026-03-09 19:51:00	16.6	15.7	0.9
2026-03-09 19:52:00	16.6	15.7	0.9
2026-03-09 19:53:00	16.6	15.7	0.9
2026-03-09 19:54:00	16.6	15.7	0.9
2026-03-09 19:55:00	16.6	15.7	0.9
2026-03-09 19:56:00	16.6	15.7	0.9
2026-03-09 19:57:00	16.6	15.7	0.9

时间	所有点最大值 (timax)	所有点最小值 (timin)	timax-timin
2026-03-09 19:58:00	16.6	15.7	0.9
2026-03-09 19:59:00	16.6	15.7	0.9
2026-03-09 20:00:00	16.6	15.7	0.9
2026-03-09 20:01:00	16.6	15.7	0.9
2026-03-09 20:02:00	16.6	15.7	0.9
2026-03-09 20:03:00	16.6	15.7	0.9
2026-03-09 20:04:00	16.6	15.7	0.9
2026-03-09 20:05:00	16.6	15.7	0.9
2026-03-09 20:06:00	16.6	15.7	0.9
2026-03-09 20:07:00	16.6	15.7	0.9
2026-03-09 20:08:00	16.6	15.7	0.9
2026-03-09 20:09:00	16.6	15.7	0.9
2026-03-09 20:10:00	16.6	15.7	0.9
2026-03-09 20:11:00	16.6	15.7	0.9
2026-03-09 20:12:00	16.6	15.7	0.9
2026-03-09 20:13:00	16.6	15.7	0.9
2026-03-09 20:14:00	16.6	15.7	0.9
2026-03-09 20:15:00	16.6	15.7	0.9
2026-03-09 20:16:00	16.6	15.7	0.9
2026-03-09 20:17:00	16.6	15.7	0.9
2026-03-09 20:18:00	16.6	15.7	0.9
2026-03-09 20:19:00	16.6	15.7	0.9
2026-03-09 20:20:00	16.6	15.7	0.9
2026-03-09 20:21:00	16.6	15.7	0.9
2026-03-09 20:22:00	16.6	15.7	0.9
2026-03-09 20:23:00	16.6	15.7	0.9
2026-03-09 20:24:00	16.6	15.7	0.9
2026-03-09 20:25:00	16.6	15.7	0.9
2026-03-09 20:26:00	16.6	15.7	0.9
2026-03-09 20:27:00	16.6	15.7	0.9

时间	所有点最大值 (timax)	所有点最小值 (timin)	timax-timin
2026-03-09 20:28:00	16.6	15.7	0.9
2026-03-09 20:29:00	16.6	15.7	0.9
2026-03-09 20:30:00	16.6	15.7	0.9
2026-03-09 20:31:00	16.6	15.7	0.9
2026-03-09 20:32:00	16.6	15.7	0.9
2026-03-09 20:33:00	16.6	15.7	0.9
2026-03-09 20:34:00	16.6	15.7	0.9
2026-03-09 20:35:00	16.6	15.7	0.9
2026-03-09 20:36:00	16.6	15.7	0.9
2026-03-09 20:37:00	16.6	15.7	0.9
2026-03-09 20:38:00	16.6	15.7	0.9
2026-03-09 20:39:00	16.6	15.7	0.9
2026-03-09 20:40:00	16.6	15.7	0.9
2026-03-09 20:41:00	16.6	15.7	0.9
2026-03-09 20:42:00	16.6	15.7	0.9
2026-03-09 20:43:00	16.6	15.7	0.9
2026-03-09 20:44:00	16.6	15.7	0.9
2026-03-09 20:45:00	16.6	15.7	0.9
2026-03-09 20:46:00	16.6	15.7	0.9
2026-03-09 20:47:00	16.6	15.7	0.9
2026-03-09 20:48:00	16.6	15.7	0.9
2026-03-09 20:49:00	16.6	15.7	0.9
2026-03-09 20:50:00	16.6	15.7	0.9
2026-03-09 20:51:00	16.6	15.7	0.9
2026-03-09 20:52:00	16.6	15.7	0.9
2026-03-09 20:53:00	16.6	15.7	0.9
2026-03-09 20:54:00	16.6	15.8	0.8
2026-03-09 20:55:00	16.6	15.8	0.8
2026-03-09 20:56:00	16.6	15.7	0.9
2026-03-09 20:57:00	16.6	15.8	0.8

时间	所有点最大值 (timax)	所有点最小值 (timin)	timax-timin
2026-03-09 20:58:00	16.6	15.8	0.8
2026-03-09 20:59:00	16.6	15.7	0.9
2026-03-09 21:00:00	16.6	15.8	0.8
2026-03-09 21:01:00	16.6	15.7	0.9
2026-03-09 21:02:00	16.6	15.7	0.9
2026-03-09 21:03:00	16.6	15.7	0.9
2026-03-09 21:04:00	16.6	15.8	0.8
2026-03-09 21:05:00	16.6	15.8	0.8
2026-03-09 21:06:00	16.6	15.8	0.8
2026-03-09 21:07:00	16.6	15.8	0.8
2026-03-09 21:08:00	16.6	15.8	0.8
2026-03-09 21:09:00	16.6	15.8	0.8
2026-03-09 21:10:00	16.6	15.8	0.8
2026-03-09 21:11:00	16.6	15.8	0.8
2026-03-09 21:12:00	16.6	15.8	0.8
2026-03-09 21:13:00	16.6	15.8	0.8
2026-03-09 21:14:00	16.6	15.8	0.8
2026-03-09 21:15:00	16.6	15.8	0.8
2026-03-09 21:16:00	16.6	15.8	0.8
2026-03-09 21:17:00	16.6	15.8	0.8
2026-03-09 21:18:00	16.6	15.8	0.8
2026-03-09 21:19:00	16.6	15.8	0.8
2026-03-09 21:20:00	16.6	15.8	0.8
2026-03-09 21:21:00	16.6	15.8	0.8
2026-03-09 21:22:00	16.6	15.8	0.8
2026-03-09 21:23:00	16.6	15.8	0.8
2026-03-09 21:24:00	16.6	15.8	0.8
2026-03-09 21:25:00	16.6	15.8	0.8
2026-03-09 21:26:00	16.6	15.8	0.8
2026-03-09 21:27:00	16.6	15.8	0.8

时间	所有点最大值 (timax)	所有点最小值 (timin)	timax-timin
2026-03-09 21:28:00	16.6	15.8	0.8
2026-03-09 21:29:00	16.6	15.8	0.8
2026-03-09 21:30:00	16.6	15.8	0.8
2026-03-09 21:31:00	16.6	15.8	0.8
2026-03-09 21:32:00	16.6	15.8	0.8
2026-03-09 21:33:00	16.6	15.8	0.8
2026-03-09 21:34:00	16.6	15.8	0.8
2026-03-09 21:35:00	16.6	15.8	0.8
2026-03-09 21:36:00	16.6	15.8	0.8
2026-03-09 21:37:00	16.6	15.8	0.8
2026-03-09 21:38:00	16.6	15.8	0.8
2026-03-09 21:39:00	16.6	15.8	0.8
2026-03-09 21:40:00	16.6	15.8	0.8
2026-03-09 21:41:00	16.6	15.8	0.8
2026-03-09 21:42:00	16.6	15.8	0.8
2026-03-09 21:43:00	16.6	15.8	0.8
2026-03-09 21:44:00	16.7	15.8	0.9
2026-03-09 21:45:00	16.6	15.8	0.8
2026-03-09 21:46:00	16.7	15.8	0.9
2026-03-09 21:47:00	16.7	15.8	0.9
2026-03-09 21:48:00	16.7	15.8	0.9
2026-03-09 21:49:00	16.7	15.8	0.9
2026-03-09 21:50:00	16.7	15.8	0.9
2026-03-09 21:51:00	16.7	15.8	0.9
2026-03-09 21:52:00	16.7	15.8	0.9
2026-03-09 21:53:00	16.7	15.8	0.9
2026-03-09 21:54:00	16.7	15.8	0.9
2026-03-09 21:55:00	16.7	15.8	0.9
2026-03-09 21:56:00	16.7	15.8	0.9
2026-03-09 21:57:00	16.7	15.8	0.9

时间	所有点最大值 (timax)	所有点最小值 (timin)	timax-timin
2026-03-09 21:58:00	16.7	15.8	0.9
2026-03-09 21:59:00	16.7	15.8	0.9
2026-03-09 22:00:00	16.7	15.8	0.9
2026-03-09 22:01:00	16.7	15.8	0.9
2026-03-09 22:02:00	16.7	15.8	0.9
2026-03-09 22:03:00	16.7	15.8	0.9
2026-03-09 22:04:00	16.7	15.8	0.9
2026-03-09 22:05:00	16.7	15.8	0.9
2026-03-09 22:06:00	16.7	15.8	0.9
2026-03-09 22:07:00	16.7	15.8	0.9
2026-03-09 22:08:00	16.7	15.8	0.9
2026-03-09 22:09:00	16.7	15.8	0.9
2026-03-09 22:10:00	16.7	15.8	0.9
2026-03-09 22:11:00	16.7	15.8	0.9
2026-03-09 22:12:00	16.7	15.8	0.9
2026-03-09 22:13:00	16.7	15.8	0.9
2026-03-09 22:14:00	16.7	15.8	0.9
2026-03-09 22:15:00	16.7	15.8	0.9
2026-03-09 22:16:00	16.7	15.8	0.9
2026-03-09 22:17:00	16.7	15.8	0.9
2026-03-09 22:18:00	16.7	15.8	0.9
2026-03-09 22:19:00	16.7	15.8	0.9
2026-03-09 22:20:00	16.7	15.8	0.9
2026-03-09 22:21:00	16.7	15.8	0.9
2026-03-09 22:22:00	16.7	15.8	0.9
2026-03-09 22:23:00	16.7	15.8	0.9
2026-03-09 22:24:00	16.7	15.8	0.9
2026-03-09 22:25:00	16.7	15.8	0.9
2026-03-09 22:26:00	16.7	15.8	0.9
2026-03-09 22:27:00	16.7	15.8	0.9

时间	所有点最大值 (timax)	所有点最小值 (timin)	timax-timin
2026-03-09 22:28:00	16.7	15.8	0.9
2026-03-09 22:29:00	16.7	15.8	0.9
2026-03-09 22:30:00	16.7	15.8	0.9
2026-03-09 22:31:00	16.7	15.8	0.9
2026-03-09 22:32:00	16.7	15.8	0.9
2026-03-09 22:33:00	16.7	15.8	0.9
2026-03-09 22:34:00	16.7	15.8	0.9
2026-03-09 22:35:00	16.7	15.8	0.9
2026-03-09 22:36:00	16.7	15.8	0.9
2026-03-09 22:37:00	16.7	15.8	0.9
2026-03-09 22:38:00	16.7	15.8	0.9
2026-03-09 22:39:00	16.7	15.8	0.9
2026-03-09 22:40:00	16.7	15.8	0.9
2026-03-09 22:41:00	16.7	15.8	0.9
2026-03-09 22:42:00	16.7	15.8	0.9
2026-03-09 22:43:00	16.7	15.8	0.9
2026-03-09 22:44:00	16.7	15.8	0.9
2026-03-09 22:45:00	16.7	15.8	0.9
2026-03-09 22:46:00	16.7	15.8	0.9
2026-03-09 22:47:00	16.7	15.8	0.9
2026-03-09 22:48:00	16.7	15.8	0.9
2026-03-09 22:49:00	16.7	15.8	0.9
2026-03-09 22:50:00	16.7	15.8	0.9
2026-03-09 22:51:00	16.7	15.8	0.9
2026-03-09 22:52:00	16.7	15.8	0.9
2026-03-09 22:53:00	16.7	15.8	0.9
2026-03-09 22:54:00	16.7	15.8	0.9
2026-03-09 22:55:00	16.7	15.8	0.9
2026-03-09 22:56:00	16.7	15.8	0.9
2026-03-09 22:57:00	16.7	15.8	0.9

时间	所有点最大值 (timax)	所有点最小值 (timin)	timax-timin
2026-03-09 22:58:00	16.7	15.8	0.9
2026-03-09 22:59:00	16.7	15.8	0.9
2026-03-09 23:00:00	16.7	15.8	0.9
2026-03-09 23:01:00	16.7	15.8	0.9
2026-03-09 23:02:00	16.7	15.8	0.9
2026-03-09 23:03:00	16.7	15.8	0.9
2026-03-09 23:04:00	16.7	15.8	0.9
2026-03-09 23:05:00	16.7	15.8	0.9
2026-03-09 23:06:00	16.7	15.8	0.9
2026-03-09 23:07:00	16.7	15.8	0.9
2026-03-09 23:08:00	16.7	15.8	0.9
2026-03-09 23:09:00	16.7	15.8	0.9
2026-03-09 23:10:00	16.7	15.8	0.9
2026-03-09 23:11:00	16.7	15.8	0.9
2026-03-09 23:12:00	16.7	15.8	0.9
2026-03-09 23:13:00	16.7	15.8	0.9
2026-03-09 23:14:00	16.7	15.8	0.9
2026-03-09 23:15:00	16.7	15.8	0.9
2026-03-09 23:16:00	16.7	15.8	0.9
2026-03-09 23:17:00	16.7	15.8	0.9
2026-03-09 23:18:00	16.7	15.8	0.9
2026-03-09 23:19:00	16.7	15.8	0.9
2026-03-09 23:20:00	16.7	15.8	0.9
2026-03-09 23:21:00	16.7	15.8	0.9
2026-03-09 23:22:00	16.7	15.8	0.9
2026-03-09 23:23:00	16.7	15.8	0.9
2026-03-09 23:24:00	16.7	15.8	0.9
2026-03-09 23:25:00	16.7	15.8	0.9
2026-03-09 23:26:00	16.7	15.8	0.9
2026-03-09 23:27:00	16.7	15.8	0.9

时间	所有点最大值 (timax)	所有点最小值 (timin)	timax-timin
2026-03-09 23:28:00	16.7	15.8	0.9
2026-03-09 23:29:00	16.7	15.8	0.9
2026-03-09 23:30:00	16.7	15.8	0.9
2026-03-09 23:31:00	16.7	15.8	0.9
2026-03-09 23:32:00	16.7	15.8	0.9
2026-03-09 23:33:00	16.7	15.8	0.9
2026-03-09 23:34:00	16.7	15.8	0.9
2026-03-09 23:35:00	16.7	15.9	0.8
2026-03-09 23:36:00	16.7	15.8	0.9
2026-03-09 23:37:00	16.7	15.8	0.9
2026-03-09 23:38:00	16.7	15.8	0.9
2026-03-09 23:39:00	16.7	15.8	0.9
2026-03-09 23:40:00	16.7	15.8	0.9
2026-03-09 23:41:00	16.7	15.9	0.8
2026-03-09 23:42:00	16.7	15.8	0.9
2026-03-09 23:43:00	16.7	15.9	0.8
2026-03-09 23:44:00	16.7	15.8	0.9
2026-03-09 23:45:00	16.7	15.9	0.8
2026-03-09 23:46:00	16.7	15.9	0.8
2026-03-09 23:47:00	16.7	15.9	0.8
2026-03-09 23:48:00	16.7	15.9	0.8
2026-03-09 23:49:00	16.7	15.9	0.8
2026-03-09 23:50:00	16.7	15.9	0.8
2026-03-09 23:51:00	16.7	15.9	0.8
2026-03-09 23:52:00	16.7	15.9	0.8
2026-03-09 23:53:00	16.7	15.9	0.8
2026-03-09 23:54:00	16.7	15.9	0.8
2026-03-09 23:55:00	16.7	15.9	0.8
2026-03-09 23:56:00	16.7	15.9	0.8
2026-03-09 23:57:00	16.7	15.9	0.8

时间	所有点最大值 (timax)	所有点最小值 (timin)	timax-timin
2026-03-09 23:58:00	16.7	15.9	0.8
2026-03-09 23:59:00	16.7	15.9	0.8
2026-03-10 00:00:00	16.7	15.9	0.8
2026-03-10 00:01:00	16.7	15.9	0.8
2026-03-10 00:02:00	16.7	15.9	0.8
2026-03-10 00:03:00	16.7	15.9	0.8
2026-03-10 00:04:00	16.7	15.9	0.8
2026-03-10 00:05:00	16.7	15.9	0.8
2026-03-10 00:06:00	16.7	15.9	0.8
2026-03-10 00:07:00	16.7	15.9	0.8
2026-03-10 00:08:00	16.7	15.9	0.8
2026-03-10 00:09:00	16.7	15.9	0.8
2026-03-10 00:10:00	16.7	15.9	0.8
2026-03-10 00:11:00	16.7	15.9	0.8
2026-03-10 00:12:00	16.7	15.9	0.8
2026-03-10 00:13:00	16.7	15.9	0.8
2026-03-10 00:14:00	16.7	15.9	0.8
2026-03-10 00:15:00	16.7	15.9	0.8
2026-03-10 00:16:00	16.7	15.9	0.8
2026-03-10 00:17:00	16.7	15.9	0.8
2026-03-10 00:18:00	16.7	15.9	0.8
2026-03-10 00:19:00	16.7	15.9	0.8
2026-03-10 00:20:00	16.7	15.9	0.8
2026-03-10 00:21:00	16.7	15.9	0.8
2026-03-10 00:22:00	16.7	15.9	0.8
2026-03-10 00:23:00	16.7	15.9	0.8
2026-03-10 00:24:00	16.7	15.9	0.8
2026-03-10 00:25:00	16.7	15.9	0.8
2026-03-10 00:26:00	16.7	15.9	0.8
2026-03-10 00:27:00	16.7	15.9	0.8

时间	所有点最大值 (timax)	所有点最小值 (timin)	timax-timin
2026-03-10 00:28:00	16.7	15.9	0.8
2026-03-10 00:29:00	16.7	15.9	0.8
2026-03-10 00:30:00	16.7	15.9	0.8
2026-03-10 00:31:00	16.7	15.9	0.8
2026-03-10 00:32:00	16.7	15.9	0.8
2026-03-10 00:33:00	16.8	15.9	0.9
2026-03-10 00:34:00	16.7	15.9	0.8
2026-03-10 00:35:00	16.8	15.9	0.9
2026-03-10 00:36:00	16.7	15.9	0.8
2026-03-10 00:37:00	16.8	15.9	0.9
2026-03-10 00:38:00	16.7	15.9	0.8
2026-03-10 00:39:00	16.8	15.9	0.9
2026-03-10 00:40:00	16.8	15.9	0.9
2026-03-10 00:41:00	16.8	15.9	0.9
2026-03-10 00:42:00	16.8	15.9	0.9
2026-03-10 00:43:00	16.8	15.9	0.9
2026-03-10 00:44:00	16.8	15.9	0.9
2026-03-10 00:45:00	16.8	15.9	0.9
2026-03-10 00:46:00	16.8	15.9	0.9
2026-03-10 00:47:00	16.8	15.9	0.9
2026-03-10 00:48:00	16.8	15.9	0.9
2026-03-10 00:49:00	16.8	15.9	0.9
2026-03-10 00:50:00	16.8	15.9	0.9
2026-03-10 00:51:00	16.8	15.9	0.9
2026-03-10 00:52:00	16.8	15.9	0.9
2026-03-10 00:53:00	16.8	15.9	0.9
2026-03-10 00:54:00	16.8	15.9	0.9
2026-03-10 00:55:00	16.8	15.9	0.9
2026-03-10 00:56:00	16.8	15.9	0.9
2026-03-10 00:57:00	16.8	15.9	0.9

时间	所有点最大值 (timax)	所有点最小值 (timin)	timax-timin
2026-03-10 00:58:00	16.8	15.9	0.9
2026-03-10 00:59:00	16.8	15.9	0.9
2026-03-10 01:00:00	16.8	15.9	0.9
2026-03-10 01:01:00	16.8	15.9	0.9
2026-03-10 01:02:00	16.8	15.9	0.9
2026-03-10 01:03:00	16.8	15.9	0.9
2026-03-10 01:04:00	16.8	15.9	0.9
2026-03-10 01:05:00	16.8	15.9	0.9
2026-03-10 01:06:00	16.8	15.9	0.9
2026-03-10 01:07:00	16.8	15.9	0.9
2026-03-10 01:08:00	16.8	15.9	0.9
2026-03-10 01:09:00	16.8	15.9	0.9
2026-03-10 01:10:00	16.8	15.9	0.9
2026-03-10 01:11:00	16.8	15.9	0.9
2026-03-10 01:12:00	16.8	15.9	0.9
2026-03-10 01:13:00	16.8	15.9	0.9
2026-03-10 01:14:00	16.8	15.9	0.9
2026-03-10 01:15:00	16.8	15.9	0.9
2026-03-10 01:16:00	16.8	15.9	0.9
2026-03-10 01:17:00	16.8	15.9	0.9
2026-03-10 01:18:00	16.8	15.9	0.9
2026-03-10 01:19:00	16.8	15.9	0.9
2026-03-10 01:20:00	16.8	15.9	0.9
2026-03-10 01:21:00	16.8	15.9	0.9
2026-03-10 01:22:00	16.8	15.9	0.9
2026-03-10 01:23:00	16.8	15.9	0.9
2026-03-10 01:24:00	16.8	15.9	0.9
2026-03-10 01:25:00	16.8	15.9	0.9
2026-03-10 01:26:00	16.8	15.9	0.9
2026-03-10 01:27:00	16.8	15.9	0.9

时间	所有点最大值 (timax)	所有点最小值 (timin)	timax-timin
2026-03-10 01:28:00	16.8	15.9	0.9
2026-03-10 01:29:00	16.8	15.9	0.9
2026-03-10 01:30:00	16.8	15.9	0.9
2026-03-10 01:31:00	16.8	15.9	0.9
2026-03-10 01:32:00	16.8	15.9	0.9
2026-03-10 01:33:00	16.8	15.9	0.9
2026-03-10 01:34:00	16.8	15.9	0.9
2026-03-10 01:35:00	16.8	15.9	0.9
2026-03-10 01:36:00	16.8	15.9	0.9
2026-03-10 01:37:00	16.8	15.9	0.9
2026-03-10 01:38:00	16.8	15.9	0.9
2026-03-10 01:39:00	16.8	15.9	0.9
2026-03-10 01:40:00	16.8	15.9	0.9
2026-03-10 01:41:00	16.8	15.9	0.9
2026-03-10 01:42:00	16.8	15.9	0.9
2026-03-10 01:43:00	16.8	15.9	0.9
2026-03-10 01:44:00	16.8	15.9	0.9
2026-03-10 01:45:00	16.8	15.9	0.9
2026-03-10 01:46:00	16.8	15.9	0.9
2026-03-10 01:47:00	16.8	15.9	0.9
2026-03-10 01:48:00	16.8	15.9	0.9
2026-03-10 01:49:00	16.8	15.9	0.9
2026-03-10 01:50:00	16.8	15.9	0.9
2026-03-10 01:51:00	16.8	15.9	0.9
2026-03-10 01:52:00	16.8	15.9	0.9
2026-03-10 01:53:00	16.8	15.9	0.9
2026-03-10 01:54:00	16.8	15.9	0.9
2026-03-10 01:55:00	16.8	15.9	0.9
2026-03-10 01:56:00	16.8	15.9	0.9
2026-03-10 01:57:00	16.8	15.9	0.9

时间	所有点最大值 (timax)	所有点最小值 (timin)	timax-timin
2026-03-10 01:58:00	16.8	15.9	0.9
2026-03-10 01:59:00	16.8	15.9	0.9
2026-03-10 02:00:00	16.8	15.9	0.9
2026-03-10 02:01:00	16.8	15.9	0.9
2026-03-10 02:02:00	16.8	15.9	0.9
2026-03-10 02:03:00	16.8	15.9	0.9
2026-03-10 02:04:00	16.8	15.9	0.9
2026-03-10 02:05:00	16.8	15.9	0.9
2026-03-10 02:06:00	16.8	15.9	0.9
2026-03-10 02:07:00	16.8	15.9	0.9
2026-03-10 02:08:00	16.8	15.9	0.9
2026-03-10 02:09:00	16.8	15.9	0.9
2026-03-10 02:10:00	16.8	15.9	0.9
2026-03-10 02:11:00	16.8	15.9	0.9
2026-03-10 02:12:00	16.8	15.9	0.9
2026-03-10 02:13:00	16.8	15.9	0.9
2026-03-10 02:14:00	16.8	15.9	0.9
2026-03-10 02:15:00	16.8	15.9	0.9
2026-03-10 02:16:00	16.8	15.9	0.9
2026-03-10 02:17:00	16.8	15.9	0.9
2026-03-10 02:18:00	16.8	15.9	0.9
2026-03-10 02:19:00	16.8	15.9	0.9
2026-03-10 02:20:00	16.8	15.9	0.9
2026-03-10 02:21:00	16.8	15.9	0.9
2026-03-10 02:22:00	16.8	15.9	0.9
2026-03-10 02:23:00	16.8	16.0	0.8
2026-03-10 02:24:00	16.8	15.9	0.9
2026-03-10 02:25:00	16.8	15.9	0.9
2026-03-10 02:26:00	16.8	15.9	0.9
2026-03-10 02:27:00	16.8	15.9	0.9

时间	所有点最大值 (timax)	所有点最小值 (timin)	timax-timin
2026-03-10 02:28:00	16.8	15.9	0.9
2026-03-10 02:29:00	16.8	16.0	0.8
2026-03-10 02:30:00	16.8	16.0	0.8
2026-03-10 02:31:00	16.8	16.0	0.8
2026-03-10 02:32:00	16.8	16.0	0.8
2026-03-10 02:33:00	16.8	16.0	0.8
2026-03-10 02:34:00	16.8	16.0	0.8
2026-03-10 02:35:00	16.8	16.0	0.8
2026-03-10 02:36:00	16.8	16.0	0.8
2026-03-10 02:37:00	16.8	16.0	0.8
2026-03-10 02:38:00	16.8	15.9	0.9
2026-03-10 02:39:00	16.8	16.0	0.8
2026-03-10 02:40:00	16.8	16.0	0.8
2026-03-10 02:41:00	16.8	16.0	0.8
2026-03-10 02:42:00	16.8	16.0	0.8
2026-03-10 02:43:00	16.8	16.0	0.8
2026-03-10 02:44:00	16.8	16.0	0.8
2026-03-10 02:45:00	16.8	16.0	0.8
2026-03-10 02:46:00	16.8	16.0	0.8
2026-03-10 02:47:00	16.8	16.0	0.8
2026-03-10 02:48:00	16.8	16.0	0.8
2026-03-10 02:49:00	16.8	16.0	0.8
2026-03-10 02:50:00	16.8	16.0	0.8
2026-03-10 02:51:00	16.8	16.0	0.8
2026-03-10 02:52:00	16.8	16.0	0.8
2026-03-10 02:53:00	16.8	16.0	0.8
2026-03-10 02:54:00	16.8	16.0	0.8
2026-03-10 02:55:00	16.8	16.0	0.8
2026-03-10 02:56:00	16.8	16.0	0.8
2026-03-10 02:57:00	16.8	16.0	0.8

时间	所有点最大值 (timax)	所有点最小值 (timin)	timax-timin
2026-03-10 02:58:00	16.8	16.0	0.8
2026-03-10 02:59:00	16.8	16.0	0.8
2026-03-10 03:00:00	16.8	16.0	0.8
2026-03-10 03:01:00	16.8	16.0	0.8
2026-03-10 03:02:00	16.8	16.0	0.8
2026-03-10 03:03:00	16.8	16.0	0.8
2026-03-10 03:04:00	16.8	16.0	0.8
2026-03-10 03:05:00	16.8	16.0	0.8
2026-03-10 03:06:00	16.8	16.0	0.8
2026-03-10 03:07:00	16.8	16.0	0.8
2026-03-10 03:08:00	16.8	16.0	0.8
2026-03-10 03:09:00	16.8	16.0	0.8
2026-03-10 03:10:00	16.8	16.0	0.8
2026-03-10 03:11:00	16.8	16.0	0.8
2026-03-10 03:12:00	16.8	16.0	0.8
2026-03-10 03:13:00	16.8	16.0	0.8
2026-03-10 03:14:00	16.8	16.0	0.8
2026-03-10 03:15:00	16.8	16.0	0.8
2026-03-10 03:16:00	16.8	16.0	0.8
2026-03-10 03:17:00	16.8	16.0	0.8
2026-03-10 03:18:00	16.8	16.0	0.8
2026-03-10 03:19:00	16.8	16.0	0.8
2026-03-10 03:20:00	16.8	16.0	0.8
2026-03-10 03:21:00	16.8	16.0	0.8
2026-03-10 03:22:00	16.8	16.0	0.8
2026-03-10 03:23:00	16.8	16.0	0.8
2026-03-10 03:24:00	16.8	16.0	0.8
2026-03-10 03:25:00	16.8	16.0	0.8
2026-03-10 03:26:00	16.8	16.0	0.8
2026-03-10 03:27:00	16.8	16.0	0.8

时间	所有点最大值 (timax)	所有点最小值 (timin)	timax-timin
2026-03-10 03:28:00	16.8	16.0	0.8
2026-03-10 03:29:00	16.8	16.0	0.8
2026-03-10 03:30:00	16.8	16.0	0.8
2026-03-10 03:31:00	16.8	16.0	0.8
2026-03-10 03:32:00	16.8	16.0	0.8
2026-03-10 03:33:00	16.8	16.0	0.8
2026-03-10 03:34:00	16.8	16.0	0.8
2026-03-10 03:35:00	16.8	16.0	0.8
2026-03-10 03:36:00	16.8	16.0	0.8
2026-03-10 03:37:00	16.8	16.0	0.8
2026-03-10 03:38:00	16.8	16.0	0.8
2026-03-10 03:39:00	16.8	16.0	0.8
2026-03-10 03:40:00	16.8	16.0	0.8
2026-03-10 03:41:00	16.8	16.0	0.8
2026-03-10 03:42:00	16.8	16.0	0.8
2026-03-10 03:43:00	16.8	16.0	0.8
2026-03-10 03:44:00	16.8	16.0	0.8
2026-03-10 03:45:00	16.8	16.0	0.8
2026-03-10 03:46:00	16.8	16.0	0.8
2026-03-10 03:47:00	16.8	16.0	0.8
2026-03-10 03:48:00	16.8	16.0	0.8
2026-03-10 03:49:00	16.8	16.0	0.8
2026-03-10 03:50:00	16.8	16.0	0.8
2026-03-10 03:51:00	16.8	16.0	0.8
2026-03-10 03:52:00	16.8	16.0	0.8
2026-03-10 03:53:00	16.8	16.0	0.8
2026-03-10 03:54:00	16.8	16.0	0.8
2026-03-10 03:55:00	16.8	16.0	0.8
2026-03-10 03:56:00	16.8	16.0	0.8
2026-03-10 03:57:00	16.8	16.0	0.8

时间	所有点最大值 (timax)	所有点最小值 (timin)	timax-timin
2026-03-10 03:58:00	16.8	16.0	0.8
2026-03-10 03:59:00	16.8	16.0	0.8
2026-03-10 04:00:00	16.8	16.0	0.8
2026-03-10 04:01:00	16.8	16.0	0.8
2026-03-10 04:02:00	16.8	16.0	0.8
2026-03-10 04:03:00	16.8	16.0	0.8
2026-03-10 04:04:00	16.8	16.0	0.8
2026-03-10 04:05:00	16.8	16.0	0.8
2026-03-10 04:06:00	16.8	16.0	0.8
2026-03-10 04:07:00	16.8	16.0	0.8
2026-03-10 04:08:00	16.8	16.0	0.8
2026-03-10 04:09:00	16.8	16.0	0.8
2026-03-10 04:10:00	16.8	16.0	0.8
2026-03-10 04:11:00	16.8	16.0	0.8
2026-03-10 04:12:00	16.8	16.0	0.8
2026-03-10 04:13:00	16.8	16.0	0.8
2026-03-10 04:14:00	16.8	16.0	0.8
2026-03-10 04:15:00	16.8	16.0	0.8
2026-03-10 04:16:00	16.8	16.0	0.8
2026-03-10 04:17:00	16.8	16.0	0.8
2026-03-10 04:18:00	16.8	16.0	0.8
2026-03-10 04:19:00	16.8	16.0	0.8
2026-03-10 04:20:00	16.8	16.0	0.8
2026-03-10 04:21:00	16.8	16.0	0.8
2026-03-10 04:22:00	16.8	16.0	0.8
2026-03-10 04:23:00	16.8	16.0	0.8
2026-03-10 04:24:00	16.8	16.0	0.8
2026-03-10 04:25:00	16.8	16.0	0.8
2026-03-10 04:26:00	16.8	16.0	0.8
2026-03-10 04:27:00	16.8	16.0	0.8

时间	所有点最大值 (timax)	所有点最小值 (timin)	timax-timin
2026-03-10 04:28:00	16.8	16.0	0.8
2026-03-10 04:29:00	16.8	16.0	0.8
2026-03-10 04:30:00	16.8	16.0	0.8
2026-03-10 04:31:00	16.8	16.0	0.8
2026-03-10 04:32:00	16.8	16.0	0.8
2026-03-10 04:33:00	16.8	16.0	0.8
2026-03-10 04:34:00	16.8	16.0	0.8
2026-03-10 04:35:00	16.8	16.0	0.8
2026-03-10 04:36:00	16.8	16.0	0.8
2026-03-10 04:37:00	16.8	16.0	0.8
2026-03-10 04:38:00	16.8	16.0	0.8
2026-03-10 04:39:00	16.8	16.0	0.8
2026-03-10 04:40:00	16.8	16.0	0.8
2026-03-10 04:41:00	16.8	16.0	0.8
2026-03-10 04:42:00	16.8	16.0	0.8
2026-03-10 04:43:00	16.8	16.0	0.8
2026-03-10 04:44:00	16.8	16.0	0.8
2026-03-10 04:45:00	16.8	16.0	0.8
2026-03-10 04:46:00	16.8	16.0	0.8
2026-03-10 04:47:00	16.8	16.0	0.8
2026-03-10 04:48:00	16.8	16.0	0.8
2026-03-10 04:49:00	16.8	16.0	0.8
2026-03-10 04:50:00	16.8	16.0	0.8
2026-03-10 04:51:00	16.8	16.0	0.8
2026-03-10 04:52:00	16.8	16.0	0.8
2026-03-10 04:53:00	16.8	16.0	0.8
2026-03-10 04:54:00	16.8	16.0	0.8
2026-03-10 04:55:00	16.8	16.0	0.8
2026-03-10 04:56:00	16.8	16.0	0.8
2026-03-10 04:57:00	16.8	16.0	0.8

时间	所有点最大值 (timax)	所有点最小值 (timin)	timax-timin
2026-03-10 04:58:00	16.8	16.0	0.8
2026-03-10 04:59:00	16.8	16.0	0.8
2026-03-10 05:00:00	16.8	16.0	0.8
2026-03-10 05:01:00	16.8	16.0	0.8
2026-03-10 05:02:00	16.8	16.0	0.8
2026-03-10 05:03:00	16.8	16.0	0.8
2026-03-10 05:04:00	16.8	16.0	0.8
2026-03-10 05:05:00	16.8	16.0	0.8
2026-03-10 05:06:00	16.8	16.0	0.8
2026-03-10 05:07:00	16.8	16.0	0.8
2026-03-10 05:08:00	16.8	16.0	0.8
2026-03-10 05:09:00	16.8	16.0	0.8
2026-03-10 05:10:00	16.8	16.0	0.8
2026-03-10 05:11:00	16.8	16.0	0.8
2026-03-10 05:12:00	16.8	16.0	0.8
2026-03-10 05:13:00	16.8	16.0	0.8
2026-03-10 05:14:00	16.8	16.0	0.8
2026-03-10 05:15:00	16.8	16.0	0.8
2026-03-10 05:16:00	16.8	16.0	0.8
2026-03-10 05:17:00	16.8	16.0	0.8
2026-03-10 05:18:00	16.8	16.0	0.8
2026-03-10 05:19:00	16.8	16.0	0.8
2026-03-10 05:20:00	16.8	16.0	0.8
2026-03-10 05:21:00	16.8	16.0	0.8
2026-03-10 05:22:00	16.8	16.0	0.8
2026-03-10 05:23:00	16.8	16.0	0.8
2026-03-10 05:24:00	16.8	16.0	0.8
2026-03-10 05:25:00	16.8	16.0	0.8
2026-03-10 05:26:00	16.8	16.0	0.8
2026-03-10 05:27:00	16.8	16.0	0.8

时间	所有点最大值 (timax)	所有点最小值 (timin)	timax-timin
2026-03-10 05:28:00	16.8	16.0	0.8
2026-03-10 05:29:00	16.8	16.0	0.8
2026-03-10 05:30:00	16.8	16.0	0.8
2026-03-10 05:31:00	16.8	16.0	0.8
2026-03-10 05:32:00	16.8	16.0	0.8
2026-03-10 05:33:00	16.8	16.0	0.8
2026-03-10 05:34:00	16.8	16.0	0.8
2026-03-10 05:35:00	16.8	16.0	0.8
2026-03-10 05:36:00	16.8	16.0	0.8
2026-03-10 05:37:00	16.8	16.0	0.8
2026-03-10 05:38:00	16.8	16.0	0.8
2026-03-10 05:39:00	16.8	16.0	0.8
2026-03-10 05:40:00	16.8	16.0	0.8
2026-03-10 05:41:00	16.8	16.0	0.8
2026-03-10 05:42:00	16.8	16.0	0.8
2026-03-10 05:43:00	16.8	16.0	0.8
2026-03-10 05:44:00	16.8	16.0	0.8
2026-03-10 05:45:00	16.8	16.0	0.8
2026-03-10 05:46:00	16.8	16.0	0.8
2026-03-10 05:47:00	16.8	16.0	0.8
2026-03-10 05:48:00	16.8	16.0	0.8
2026-03-10 05:49:00	16.8	16.0	0.8
2026-03-10 05:50:00	16.8	16.0	0.8
2026-03-10 05:51:00	16.8	16.0	0.8
2026-03-10 05:52:00	16.8	16.0	0.8
2026-03-10 05:53:00	16.8	16.0	0.8
2026-03-10 05:54:00	16.8	16.0	0.8
2026-03-10 05:55:00	16.8	16.0	0.8
2026-03-10 05:56:00	16.8	16.0	0.8
2026-03-10 05:57:00	16.8	16.0	0.8

时间	所有点最大值 (timax)	所有点最小值 (timin)	timax-timin
2026-03-10 05:58:00	16.8	16.0	0.8
2026-03-10 05:59:00	16.8	16.0	0.8
2026-03-10 06:00:00	16.8	16.0	0.8
2026-03-10 06:01:00	16.8	16.0	0.8
2026-03-10 06:02:00	16.8	16.0	0.8
2026-03-10 06:03:00	16.8	16.0	0.8
2026-03-10 06:04:00	16.8	16.0	0.8
2026-03-10 06:05:00	16.9	16.0	0.9
2026-03-10 06:06:00	16.9	16.0	0.9
2026-03-10 06:07:00	16.9	16.0	0.9
2026-03-10 06:08:00	16.9	16.0	0.9
2026-03-10 06:09:00	16.9	16.0	0.9
2026-03-10 06:10:00	16.9	16.0	0.9
2026-03-10 06:11:00	16.9	16.0	0.9
2026-03-10 06:12:00	16.9	16.0	0.9
2026-03-10 06:13:00	16.9	16.0	0.9
2026-03-10 06:14:00	16.9	16.0	0.9
2026-03-10 06:15:00	16.9	16.0	0.9
2026-03-10 06:16:00	16.9	16.0	0.9
2026-03-10 06:17:00	16.9	16.0	0.9
2026-03-10 06:18:00	16.9	16.0	0.9
2026-03-10 06:19:00	16.9	16.0	0.9
2026-03-10 06:20:00	16.9	16.0	0.9
2026-03-10 06:21:00	16.9	16.0	0.9
2026-03-10 06:22:00	16.9	16.0	0.9
2026-03-10 06:23:00	16.9	16.0	0.9
2026-03-10 06:24:00	16.9	16.0	0.9
2026-03-10 06:25:00	16.9	16.0	0.9
2026-03-10 06:26:00	16.9	16.0	0.9
2026-03-10 06:27:00	16.9	16.0	0.9

时间	所有点最大值 (timax)	所有点最小值 (timin)	timax-timin
2026-03-10 06:28:00	16.9	16.0	0.9
2026-03-10 06:29:00	16.9	16.0	0.9
2026-03-10 06:30:00	16.9	16.0	0.9
2026-03-10 06:31:00	16.9	16.0	0.9
2026-03-10 06:32:00	16.9	16.0	0.9
2026-03-10 06:33:00	16.9	16.0	0.9
2026-03-10 06:34:00	16.9	16.0	0.9
2026-03-10 06:35:00	16.9	16.0	0.9
2026-03-10 06:36:00	16.9	16.0	0.9
2026-03-10 06:37:00	16.9	16.0	0.9
2026-03-10 06:38:00	16.9	16.0	0.9
2026-03-10 06:39:00	16.9	16.0	0.9
2026-03-10 06:40:00	16.9	16.0	0.9
2026-03-10 06:41:00	16.9	16.0	0.9
2026-03-10 06:42:00	16.9	16.0	0.9
2026-03-10 06:43:00	16.9	16.0	0.9
2026-03-10 06:44:00	16.9	16.0	0.9
2026-03-10 06:45:00	16.9	16.0	0.9
2026-03-10 06:46:00	16.9	16.0	0.9
2026-03-10 06:47:00	16.9	16.0	0.9
2026-03-10 06:48:00	16.9	16.0	0.9
2026-03-10 06:49:00	16.9	16.0	0.9
2026-03-10 06:50:00	16.9	16.0	0.9
2026-03-10 06:51:00	16.9	16.0	0.9
2026-03-10 06:52:00	16.9	16.0	0.9
2026-03-10 06:53:00	16.9	16.0	0.9
2026-03-10 06:54:00	16.9	16.0	0.9
2026-03-10 06:55:00	16.9	16.0	0.9
2026-03-10 06:56:00	16.9	16.0	0.9
2026-03-10 06:57:00	16.9	16.0	0.9

时间	所有点最大值 (timax)	所有点最小值 (timin)	timax-timin
2026-03-10 06:58:00	16.9	16.0	0.9
2026-03-10 06:59:00	16.9	16.0	0.9
2026-03-10 07:00:00	16.9	16.0	0.9
2026-03-10 07:01:00	16.9	16.0	0.9
2026-03-10 07:02:00	16.9	16.0	0.9
2026-03-10 07:03:00	16.9	16.0	0.9
2026-03-10 07:04:00	16.9	16.0	0.9
2026-03-10 07:05:00	16.9	16.0	0.9
2026-03-10 07:06:00	16.9	16.0	0.9
2026-03-10 07:07:00	16.9	16.0	0.9
2026-03-10 07:08:00	16.9	16.0	0.9
2026-03-10 07:09:00	16.9	16.0	0.9
2026-03-10 07:10:00	16.9	16.0	0.9
2026-03-10 07:11:00	16.9	16.0	0.9
2026-03-10 07:12:00	16.9	16.0	0.9
2026-03-10 07:13:00	16.9	16.0	0.9
2026-03-10 07:14:00	16.9	16.0	0.9
2026-03-10 07:15:00	16.9	16.0	0.9
2026-03-10 07:16:00	16.9	16.0	0.9
2026-03-10 07:17:00	16.9	16.0	0.9
2026-03-10 07:18:00	16.9	16.0	0.9
2026-03-10 07:19:00	16.9	16.0	0.9
2026-03-10 07:20:00	16.9	16.0	0.9
2026-03-10 07:21:00	16.9	16.0	0.9
2026-03-10 07:22:00	16.9	16.0	0.9
2026-03-10 07:23:00	16.9	16.0	0.9
2026-03-10 07:24:00	16.9	16.0	0.9
2026-03-10 07:25:00	16.9	16.0	0.9
2026-03-10 07:26:00	16.9	16.0	0.9
2026-03-10 07:27:00	16.9	16.0	0.9

时间	所有点最大值 (timax)	所有点最小值 (timin)	timax-timin
2026-03-10 07:28:00	16.9	16.0	0.9
2026-03-10 07:29:00	16.9	16.0	0.9
2026-03-10 07:30:00	16.9	16.0	0.9
2026-03-10 07:31:00	16.9	16.0	0.9
2026-03-10 07:32:00	16.9	16.0	0.9
2026-03-10 07:33:00	16.9	16.0	0.9
2026-03-10 07:34:00	16.9	16.0	0.9
2026-03-10 07:35:00	16.9	16.0	0.9
2026-03-10 07:36:00	16.9	16.0	0.9
2026-03-10 07:37:00	16.9	16.0	0.9
2026-03-10 07:38:00	16.9	16.0	0.9
2026-03-10 07:39:00	16.9	16.0	0.9
2026-03-10 07:40:00	16.9	16.0	0.9
2026-03-10 07:41:00	16.9	16.0	0.9
2026-03-10 07:42:00	16.9	16.0	0.9
2026-03-10 07:43:00	16.9	16.0	0.9
2026-03-10 07:44:00	16.9	16.0	0.9
2026-03-10 07:45:00	16.9	16.0	0.9
2026-03-10 07:46:00	16.9	16.0	0.9
2026-03-10 07:47:00	16.9	16.0	0.9
2026-03-10 07:48:00	16.9	16.0	0.9
2026-03-10 07:49:00	16.9	16.0	0.9
2026-03-10 07:50:00	16.9	16.0	0.9
2026-03-10 07:51:00	16.9	16.0	0.9
2026-03-10 07:52:00	16.9	16.0	0.9
2026-03-10 07:53:00	16.9	16.0	0.9
2026-03-10 07:54:00	16.9	16.0	0.9
2026-03-10 07:55:00	16.9	16.0	0.9
2026-03-10 07:56:00	16.9	16.0	0.9
2026-03-10 07:57:00	16.9	16.0	0.9

时间	所有点最大值 (timax)	所有点最小值 (timin)	timax-timin
2026-03-10 07:58:00	16.9	16.0	0.9
2026-03-10 07:59:00	16.9	16.0	0.9
2026-03-10 08:00:00	16.9	16.0	0.9
2026-03-10 08:01:00	16.9	16.0	0.9
2026-03-10 08:02:00	16.9	16.0	0.9
2026-03-10 08:03:00	16.9	16.0	0.9
2026-03-10 08:04:00	16.9	16.0	0.9
2026-03-10 08:05:00	16.9	16.0	0.9
2026-03-10 08:06:00	16.9	16.0	0.9
2026-03-10 08:07:00	16.9	16.0	0.9
2026-03-10 08:08:00	16.9	16.0	0.9
2026-03-10 08:09:00	16.9	16.0	0.9
2026-03-10 08:10:00	16.9	16.0	0.9
2026-03-10 08:11:00	16.9	16.0	0.9
2026-03-10 08:12:00	16.9	16.0	0.9
2026-03-10 08:13:00	16.9	16.0	0.9
2026-03-10 08:14:00	16.9	16.0	0.9
2026-03-10 08:15:00	16.9	16.0	0.9
2026-03-10 08:16:00	16.9	16.0	0.9
2026-03-10 08:17:00	16.9	16.0	0.9
2026-03-10 08:18:00	16.9	16.0	0.9
2026-03-10 08:19:00	16.9	16.0	0.9
2026-03-10 08:20:00	16.9	16.0	0.9
2026-03-10 08:21:00	16.9	16.0	0.9
2026-03-10 08:22:00	16.9	16.0	0.9
2026-03-10 08:23:00	16.9	16.0	0.9
2026-03-10 08:24:00	16.9	16.0	0.9
2026-03-10 08:25:00	16.9	16.0	0.9
2026-03-10 08:26:00	16.9	16.0	0.9
2026-03-10 08:27:00	16.9	16.0	0.9

时间	所有点最大值 (timax)	所有点最小值 (timin)	timax-timin
2026-03-10 08:28:00	16.9	16.0	0.9
2026-03-10 08:29:00	16.9	16.0	0.9
2026-03-10 08:30:00	16.9	16.0	0.9
2026-03-10 08:31:00	16.9	16.0	0.9
2026-03-10 08:32:00	16.9	16.0	0.9
2026-03-10 08:33:00	16.9	16.0	0.9
2026-03-10 08:34:00	16.9	16.0	0.9
2026-03-10 08:35:00	16.9	16.0	0.9
2026-03-10 08:36:00	16.9	16.0	0.9
2026-03-10 08:37:00	16.9	16.0	0.9
2026-03-10 08:38:00	16.9	16.0	0.9
2026-03-10 08:39:00	16.9	16.0	0.9
2026-03-10 08:40:00	16.9	16.0	0.9
2026-03-10 08:41:00	16.9	16.0	0.9
2026-03-10 08:42:00	16.9	16.0	0.9
2026-03-10 08:43:00	16.9	16.0	0.9
2026-03-10 08:44:00	16.9	16.0	0.9
2026-03-10 08:45:00	16.9	16.0	0.9
2026-03-10 08:46:00	16.9	16.0	0.9
2026-03-10 08:47:00	16.9	16.0	0.9
2026-03-10 08:48:00	16.9	16.0	0.9
2026-03-10 08:49:00	16.9	16.0	0.9
2026-03-10 08:50:00	16.9	16.0	0.9
2026-03-10 08:51:00	16.9	16.0	0.9
2026-03-10 08:52:00	16.9	16.0	0.9
2026-03-10 08:53:00	16.9	16.0	0.9
2026-03-10 08:54:00	16.9	16.0	0.9
2026-03-10 08:55:00	16.9	16.0	0.9
2026-03-10 08:56:00	16.9	16.0	0.9
2026-03-10 08:57:00	16.9	16.0	0.9

时间	所有点最大值 (timax)	所有点最小值 (timin)	timax-timin
2026-03-10 08:58:00	16.9	16.0	0.9
2026-03-10 08:59:00	16.9	16.0	0.9
2026-03-10 09:00:00	16.9	16.0	0.9
2026-03-10 09:01:00	16.9	16.1	0.8
2026-03-10 09:02:00	16.9	16.0	0.9
2026-03-10 09:03:00	16.9	16.0	0.9
2026-03-10 09:04:00	16.9	16.0	0.9
2026-03-10 09:05:00	16.9	16.1	0.8
2026-03-10 09:06:00	16.9	16.1	0.8
2026-03-10 09:07:00	16.9	16.1	0.8
2026-03-10 09:08:00	16.9	16.0	0.9
2026-03-10 09:09:00	16.9	16.0	0.9
2026-03-10 09:10:00	16.9	16.0	0.9
2026-03-10 09:11:00	16.9	16.1	0.8
2026-03-10 09:12:00	16.9	16.0	0.9
2026-03-10 09:13:00	16.9	16.1	0.8
2026-03-10 09:14:00	16.9	16.1	0.8
2026-03-10 09:15:00	16.9	16.1	0.8
2026-03-10 09:16:00	16.9	16.0	0.9
2026-03-10 09:17:00	16.9	16.1	0.8
2026-03-10 09:18:00	16.9	16.0	0.9
2026-03-10 09:19:00	16.9	16.1	0.8
2026-03-10 09:20:00	16.9	16.1	0.8
2026-03-10 09:21:00	16.9	16.1	0.8
2026-03-10 09:22:00	16.9	16.0	0.9
2026-03-10 09:23:00	16.9	16.0	0.9
2026-03-10 09:24:00	16.9	16.0	0.9
2026-03-10 09:25:00	16.9	16.0	0.9
2026-03-10 09:26:00	16.9	16.0	0.9
2026-03-10 09:27:00	16.9	16.0	0.9

时间	所有点最大值 (timax)	所有点最小值 (timin)	timax-timin
2026-03-10 09:28:00	16.9	16.0	0.9
2026-03-10 09:29:00	16.9	16.0	0.9
2026-03-10 09:30:00	16.9	16.0	0.9
2026-03-10 09:31:00	16.9	16.0	0.9
2026-03-10 09:32:00	16.9	16.0	0.9
2026-03-10 09:33:00	16.9	16.0	0.9
2026-03-10 09:34:00	16.9	16.0	0.9
2026-03-10 09:35:00	16.9	16.0	0.9
2026-03-10 09:36:00	16.9	16.0	0.9
2026-03-10 09:37:00	16.9	16.0	0.9
2026-03-10 09:38:00	16.9	16.0	0.9
2026-03-10 09:39:00	16.9	16.0	0.9
2026-03-10 09:40:00	16.9	16.0	0.9
2026-03-10 09:41:00	16.9	16.0	0.9
2026-03-10 09:42:00	16.9	16.0	0.9
2026-03-10 09:43:00	16.9	16.0	0.9
2026-03-10 09:44:00	16.9	16.0	0.9
2026-03-10 09:45:00	16.9	16.0	0.9
2026-03-10 09:46:00	16.9	16.0	0.9
2026-03-10 09:47:00	16.9	16.0	0.9
2026-03-10 09:48:00	16.9	16.0	0.9
2026-03-10 09:49:00	16.9	16.0	0.9
2026-03-10 09:50:00	16.9	16.0	0.9
2026-03-10 09:51:00	16.9	16.0	0.9
2026-03-10 09:52:00	16.9	16.0	0.9
2026-03-10 09:53:00	16.9	16.0	0.9
2026-03-10 09:54:00	16.9	16.0	0.9
2026-03-10 09:55:00	16.9	16.0	0.9
2026-03-10 09:56:00	16.9	16.0	0.9
2026-03-10 09:57:00	16.9	16.0	0.9

时间	所有点最大值 (timax)	所有点最小值 (timin)	timax-timin
2026-03-10 09:58:00	16.9	16.0	0.9
2026-03-10 09:59:00	16.9	16.0	0.9
2026-03-10 10:00:00	16.9	16.0	0.9
2026-03-10 10:01:00	16.9	16.0	0.9
2026-03-10 10:02:00	16.9	16.0	0.9
2026-03-10 10:03:00	16.9	16.0	0.9
2026-03-10 10:04:00	16.9	16.0	0.9
2026-03-10 10:05:00	16.9	16.1	0.8
2026-03-10 10:06:00	16.9	16.1	0.8
2026-03-10 10:07:00	16.9	16.1	0.8
2026-03-10 10:08:00	16.9	16.1	0.8
2026-03-10 10:09:00	16.9	16.1	0.8
2026-03-10 10:10:00	16.9	16.1	0.8
2026-03-10 10:11:00	16.9	16.0	0.9
2026-03-10 10:12:00	16.9	16.0	0.9
2026-03-10 10:13:00	16.9	16.0	0.9
2026-03-10 10:14:00	16.9	16.0	0.9
2026-03-10 10:15:00	16.9	16.0	0.9
2026-03-10 10:16:00	16.9	16.0	0.9
2026-03-10 10:17:00	16.9	16.0	0.9
2026-03-10 10:18:00	16.9	16.0	0.9
2026-03-10 10:19:00	16.9	16.0	0.9
2026-03-10 10:20:00	16.9	16.0	0.9
2026-03-10 10:21:00	16.9	16.1	0.8
2026-03-10 10:22:00	16.9	16.1	0.8
2026-03-10 10:23:00	16.9	16.1	0.8
2026-03-10 10:24:00	16.9	16.1	0.8
2026-03-10 10:25:00	16.9	16.1	0.8
2026-03-10 10:26:00	16.9	16.1	0.8
2026-03-10 10:27:00	16.9	16.1	0.8

时间	所有点最大值 (timax)	所有点最小值 (timin)	timax-timin
2026-03-10 10:28:00	16.9	16.1	0.8
2026-03-10 10:29:00	16.9	16.0	0.9
2026-03-10 10:30:00	16.9	16.0	0.9
2026-03-10 10:31:00	16.9	16.0	0.9
2026-03-10 10:32:00	16.9	16.0	0.9
2026-03-10 10:33:00	16.9	16.0	0.9
2026-03-10 10:34:00	16.9	16.0	0.9
2026-03-10 10:35:00	16.9	16.0	0.9
2026-03-10 10:36:00	16.9	16.0	0.9
2026-03-10 10:37:00	16.9	16.0	0.9
2026-03-10 10:38:00	16.9	16.0	0.9
2026-03-10 10:39:00	16.9	16.0	0.9
2026-03-10 10:40:00	16.9	16.0	0.9
2026-03-10 10:41:00	16.9	16.0	0.9
2026-03-10 10:42:00	16.9	16.1	0.8
2026-03-10 10:43:00	16.9	16.0	0.9
2026-03-10 10:44:00	16.9	16.0	0.9
2026-03-10 10:45:00	16.9	16.0	0.9
2026-03-10 10:46:00	16.9	16.0	0.9
2026-03-10 10:47:00	16.9	16.0	0.9
2026-03-10 10:48:00	16.9	16.0	0.9
2026-03-10 10:49:00	16.9	16.1	0.8
2026-03-10 10:50:00	16.9	16.0	0.9
2026-03-10 10:51:00	16.9	16.1	0.8
2026-03-10 10:52:00	16.9	16.0	0.9
2026-03-10 10:53:00	16.9	16.1	0.8
2026-03-10 10:54:00	16.9	16.1	0.8
2026-03-10 10:55:00	16.9	16.1	0.8
2026-03-10 10:56:00	16.9	16.1	0.8
2026-03-10 10:57:00	16.9	16.1	0.8

时间	所有点最大值 (timax)	所有点最小值 (timin)	timax-timin
2026-03-10 10:58:00	16.9	16.1	0.8
2026-03-10 10:59:00	16.9	16.1	0.8
2026-03-10 11:00:00	16.9	16.1	0.8
2026-03-10 11:01:00	16.9	16.1	0.8
2026-03-10 11:02:00	16.9	16.1	0.8
2026-03-10 11:03:00	16.9	16.1	0.8
2026-03-10 11:04:00	17.0	16.1	0.9
2026-03-10 11:05:00	16.9	16.1	0.8
2026-03-10 11:06:00	16.9	16.1	0.8
2026-03-10 11:07:00	16.9	16.1	0.8
2026-03-10 11:08:00	16.9	16.1	0.8
2026-03-10 11:09:00	16.9	16.1	0.8
2026-03-10 11:10:00	16.9	16.1	0.8
2026-03-10 11:11:00	16.9	16.1	0.8
2026-03-10 11:12:00	17.0	16.1	0.9
2026-03-10 11:13:00	17.0	16.1	0.9
2026-03-10 11:14:00	17.0	16.1	0.9
2026-03-10 11:15:00	17.0	16.1	0.9
2026-03-10 11:16:00	16.9	16.1	0.8
2026-03-10 11:17:00	16.9	16.1	0.8
2026-03-10 11:18:00	16.9	16.1	0.8
2026-03-10 11:19:00	16.9	16.1	0.8
2026-03-10 11:20:00	16.9	16.1	0.8
2026-03-10 11:21:00	17.0	16.1	0.9
2026-03-10 11:22:00	16.9	16.1	0.8
2026-03-10 11:23:00	17.0	16.1	0.9
2026-03-10 11:24:00	17.0	16.1	0.9
2026-03-10 11:25:00	17.0	16.1	0.9
2026-03-10 11:26:00	17.0	16.1	0.9
2026-03-10 11:27:00	17.0	16.1	0.9

时间	所有点最大值 (timax)	所有点最小值 (timin)	timax-timin
2026-03-10 11:28:00	17.0	16.1	0.9
2026-03-10 11:29:00	17.0	16.1	0.9
2026-03-10 11:30:00	17.0	16.1	0.9
2026-03-10 11:31:00	17.0	16.1	0.9
2026-03-10 11:32:00	17.0	16.1	0.9
2026-03-10 11:33:00	17.0	16.1	0.9
2026-03-10 11:34:00	17.0	16.1	0.9
2026-03-10 11:35:00	17.0	16.1	0.9
2026-03-10 11:36:00	17.0	16.1	0.9
2026-03-10 11:37:00	17.0	16.1	0.9
2026-03-10 11:38:00	17.0	16.1	0.9
2026-03-10 11:39:00	17.0	16.1	0.9
2026-03-10 11:40:00	17.0	16.1	0.9
2026-03-10 11:41:00	17.0	16.1	0.9
2026-03-10 11:42:00	17.0	16.1	0.9
2026-03-10 11:43:00	17.0	16.1	0.9
2026-03-10 11:44:00	17.0	16.1	0.9
2026-03-10 11:45:00	17.0	16.1	0.9
2026-03-10 11:46:00	17.0	16.1	0.9
2026-03-10 11:47:00	17.0	16.1	0.9
2026-03-10 11:48:00	17.0	16.1	0.9
2026-03-10 11:49:00	17.0	16.1	0.9
2026-03-10 11:50:00	17.0	16.1	0.9
2026-03-10 11:51:00	17.0	16.1	0.9
2026-03-10 11:52:00	17.0	16.1	0.9
2026-03-10 11:53:00	17.0	16.1	0.9
2026-03-10 11:54:00	17.0	16.1	0.9
2026-03-10 11:55:00	17.0	16.1	0.9
2026-03-10 11:56:00	17.0	16.1	0.9
2026-03-10 11:57:00	17.0	16.1	0.9

时间	所有点最大值 (timax)	所有点最小值 (timin)	timax-timin
2026-03-10 11:58:00	17.0	16.1	0.9
2026-03-10 11:59:00	17.0	16.1	0.9
2026-03-10 12:00:00	17.0	16.1	0.9
2026-03-10 12:01:00	17.0	16.1	0.9
2026-03-10 12:02:00	17.0	16.1	0.9
2026-03-10 12:03:00	17.0	16.1	0.9
2026-03-10 12:04:00	17.0	16.1	0.9
2026-03-10 12:05:00	17.0	16.1	0.9
2026-03-10 12:06:00	17.0	16.1	0.9
2026-03-10 12:07:00	17.0	16.1	0.9
2026-03-10 12:08:00	17.0	16.1	0.9
2026-03-10 12:09:00	17.0	16.1	0.9
2026-03-10 12:10:00	17.0	16.1	0.9
2026-03-10 12:11:00	17.0	16.1	0.9
2026-03-10 12:12:00	17.0	16.1	0.9
2026-03-10 12:13:00	17.0	16.1	0.9
2026-03-10 12:14:00	17.0	16.1	0.9
2026-03-10 12:15:00	17.0	16.1	0.9
2026-03-10 12:16:00	17.0	16.1	0.9
2026-03-10 12:17:00	17.0	16.1	0.9
2026-03-10 12:18:00	17.0	16.1	0.9
2026-03-10 12:19:00	17.0	16.1	0.9
2026-03-10 12:20:00	17.0	16.1	0.9
2026-03-10 12:21:00	17.0	16.1	0.9
2026-03-10 12:22:00	17.0	16.1	0.9
2026-03-10 12:23:00	17.0	16.1	0.9
2026-03-10 12:24:00	17.0	16.1	0.9
2026-03-10 12:25:00	17.0	16.1	0.9
2026-03-10 12:26:00	17.0	16.1	0.9
2026-03-10 12:27:00	17.0	16.1	0.9

时间	所有点最大值 (timax)	所有点最小值 (timin)	timax-timin
2026-03-10 12:28:00	17.0	16.1	0.9
2026-03-10 12:29:00	17.0	16.1	0.9
2026-03-10 12:30:00	17.0	16.1	0.9
2026-03-10 12:31:00	17.0	16.1	0.9
2026-03-10 12:32:00	17.0	16.1	0.9
2026-03-10 12:33:00	17.0	16.1	0.9
2026-03-10 12:34:00	17.0	16.1	0.9
2026-03-10 12:35:00	17.0	16.1	0.9
2026-03-10 12:36:00	17.0	16.1	0.9
2026-03-10 12:37:00	17.0	16.1	0.9
2026-03-10 12:38:00	17.0	16.1	0.9
2026-03-10 12:39:00	17.0	16.1	0.9
2026-03-10 12:40:00	17.0	16.1	0.9
2026-03-10 12:41:00	17.0	16.1	0.9
2026-03-10 12:42:00	17.0	16.1	0.9
2026-03-10 12:43:00	17.0	16.1	0.9
2026-03-10 12:44:00	17.0	16.1	0.9
2026-03-10 12:45:00	17.0	16.1	0.9
2026-03-10 12:46:00	17.0	16.1	0.9
2026-03-10 12:47:00	17.0	16.1	0.9
2026-03-10 12:48:00	17.0	16.1	0.9
2026-03-10 12:49:00	17.0	16.1	0.9
2026-03-10 12:50:00	17.0	16.1	0.9
2026-03-10 12:51:00	17.0	16.1	0.9
2026-03-10 12:52:00	17.0	16.1	0.9
2026-03-10 12:53:00	17.0	16.1	0.9
2026-03-10 12:54:00	17.0	16.1	0.9
2026-03-10 12:55:00	17.0	16.1	0.9
2026-03-10 12:56:00	17.0	16.1	0.9
2026-03-10 12:57:00	17.0	16.1	0.9

时间	所有点最大值 (timax)	所有点最小值 (timin)	timax-timin
2026-03-10 12:58:00	17.0	16.1	0.9
2026-03-10 12:59:00	17.0	16.1	0.9
2026-03-10 13:00:00	17.0	16.1	0.9
2026-03-10 13:01:00	17.0	16.1	0.9
2026-03-10 13:02:00	17.0	16.1	0.9
2026-03-10 13:03:00	17.0	16.1	0.9
2026-03-10 13:04:00	17.0	16.1	0.9
2026-03-10 13:05:00	17.0	16.1	0.9
2026-03-10 13:06:00	17.0	16.1	0.9
2026-03-10 13:07:00	17.0	16.1	0.9
2026-03-10 13:08:00	17.0	16.1	0.9
2026-03-10 13:09:00	17.0	16.1	0.9
2026-03-10 13:10:00	17.0	16.1	0.9
2026-03-10 13:11:00	17.0	16.1	0.9
2026-03-10 13:12:00	17.0	16.1	0.9
2026-03-10 13:13:00	17.0	16.1	0.9
2026-03-10 13:14:00	17.0	16.1	0.9
2026-03-10 13:15:00	17.0	16.1	0.9
2026-03-10 13:16:00	17.0	16.1	0.9
2026-03-10 13:17:00	17.0	16.1	0.9
2026-03-10 13:18:00	17.0	16.1	0.9
2026-03-10 13:19:00	17.0	16.1	0.9
2026-03-10 13:20:00	17.0	16.1	0.9
2026-03-10 13:21:00	17.0	16.1	0.9
2026-03-10 13:22:00	17.0	16.1	0.9
2026-03-10 13:23:00	17.0	16.1	0.9
2026-03-10 13:24:00	17.0	16.1	0.9
2026-03-10 13:25:00	17.0	16.1	0.9
2026-03-10 13:26:00	17.0	16.1	0.9
2026-03-10 13:27:00	17.0	16.1	0.9

时间	所有点最大值 (timax)	所有点最小值 (timin)	timax-timin
2026-03-10 13:28:00	17.0	16.1	0.9
2026-03-10 13:29:00	17.0	16.1	0.9
2026-03-10 13:30:00	17.0	16.1	0.9
2026-03-10 13:31:00	17.0	16.1	0.9
2026-03-10 13:32:00	17.0	16.1	0.9
2026-03-10 13:33:00	17.0	16.1	0.9
2026-03-10 13:34:00	17.0	16.1	0.9
2026-03-10 13:35:00	17.0	16.1	0.9
2026-03-10 13:36:00	17.0	16.1	0.9
2026-03-10 13:37:00	17.0	16.1	0.9
2026-03-10 13:38:00	17.0	16.1	0.9
2026-03-10 13:39:00	17.0	16.1	0.9
2026-03-10 13:40:00	17.0	16.1	0.9
2026-03-10 13:41:00	17.0	16.1	0.9
2026-03-10 13:42:00	17.0	16.1	0.9
2026-03-10 13:43:00	17.0	16.1	0.9
2026-03-10 13:44:00	17.0	16.1	0.9
2026-03-10 13:45:00	17.0	16.1	0.9
2026-03-10 13:46:00	17.0	16.1	0.9
2026-03-10 13:47:00	17.0	16.1	0.9
2026-03-10 13:48:00	17.0	16.1	0.9
2026-03-10 13:49:00	17.0	16.1	0.9
2026-03-10 13:50:00	17.0	16.1	0.9
2026-03-10 13:51:00	17.0	16.1	0.9
2026-03-10 13:52:00	17.0	16.1	0.9
2026-03-10 13:53:00	17.0	16.1	0.9
2026-03-10 13:54:00	17.0	16.1	0.9
2026-03-10 13:55:00	17.0	16.1	0.9
2026-03-10 13:56:00	17.0	16.1	0.9
2026-03-10 13:57:00	17.0	16.1	0.9

时间	所有点最大值 (timax)	所有点最小值 (timin)	timax-timin
2026-03-10 13:58:00	17.0	16.1	0.9
2026-03-10 13:59:00	17.0	16.1	0.9
2026-03-10 14:00:00	17.0	16.1	0.9
2026-03-10 14:01:00	17.0	16.1	0.9
2026-03-10 14:02:00	17.0	16.1	0.9
2026-03-10 14:03:00	17.0	16.1	0.9
2026-03-10 14:04:00	17.0	16.1	0.9
2026-03-10 14:05:00	17.0	16.1	0.9
2026-03-10 14:06:00	17.0	16.1	0.9
2026-03-10 14:07:00	17.0	16.1	0.9
2026-03-10 14:08:00	17.0	16.1	0.9
2026-03-10 14:09:00	17.0	16.1	0.9
2026-03-10 14:10:00	17.0	16.1	0.9
2026-03-10 14:11:00	17.0	16.1	0.9
2026-03-10 14:12:00	17.0	16.1	0.9
2026-03-10 14:13:00	17.0	16.1	0.9
2026-03-10 14:14:00	17.0	16.1	0.9
2026-03-10 14:15:00	17.0	16.1	0.9
2026-03-10 14:16:00	17.0	16.1	0.9
2026-03-10 14:17:00	17.0	16.1	0.9
2026-03-10 14:18:00	17.0	16.1	0.9
2026-03-10 14:19:00	17.0	16.1	0.9
2026-03-10 14:20:00	17.0	16.1	0.9
2026-03-10 14:21:00	17.0	16.1	0.9
2026-03-10 14:22:00	17.0	16.1	0.9
2026-03-10 14:23:00	17.0	16.1	0.9
2026-03-10 14:24:00	17.0	16.1	0.9
2026-03-10 14:25:00	17.0	16.1	0.9
2026-03-10 14:26:00	17.0	16.1	0.9
2026-03-10 14:27:00	17.0	16.1	0.9

时间	所有点最大值 (timax)	所有点最小值 (timin)	timax-timin
2026-03-10 14:28:00	17.0	16.1	0.9
2026-03-10 14:29:00	17.0	16.1	0.9
2026-03-10 14:30:00	17.0	16.1	0.9
2026-03-10 14:31:00	17.0	16.1	0.9
2026-03-10 14:32:00	17.0	16.1	0.9
2026-03-10 14:33:00	17.0	16.1	0.9
2026-03-10 14:34:00	17.0	16.1	0.9
2026-03-10 14:35:00	17.0	16.1	0.9
2026-03-10 14:36:00	17.0	16.1	0.9
2026-03-10 14:37:00	17.0	16.1	0.9
2026-03-10 14:38:00	17.0	16.1	0.9
2026-03-10 14:39:00	17.0	16.1	0.9
2026-03-10 14:40:00	17.0	16.1	0.9
2026-03-10 14:41:00	17.0	16.1	0.9
2026-03-10 14:42:00	17.0	16.1	0.9
2026-03-10 14:43:00	17.0	16.1	0.9
2026-03-10 14:44:00	17.0	16.1	0.9
2026-03-10 14:45:00	17.0	16.1	0.9
2026-03-10 14:46:00	17.0	16.1	0.9
2026-03-10 14:47:00	17.0	16.1	0.9
2026-03-10 14:48:00	17.0	16.1	0.9
2026-03-10 14:49:00	17.0	16.1	0.9
2026-03-10 14:50:00	17.0	16.1	0.9
2026-03-10 14:51:00	17.0	16.1	0.9
2026-03-10 14:52:00	17.0	16.1	0.9
2026-03-10 14:53:00	17.0	16.1	0.9
2026-03-10 14:54:00	17.0	16.1	0.9
2026-03-10 14:55:00	17.0	16.1	0.9
2026-03-10 14:56:00	17.0	16.1	0.9
2026-03-10 14:57:00	17.0	16.1	0.9

时间	所有点最大值 (timax)	所有点最小值 (timin)	timax-timin
2026-03-10 14:58:00	17.0	16.1	0.9
2026-03-10 14:59:00	17.0	16.1	0.9
2026-03-10 15:00:00	17.0	16.1	0.9
2026-03-10 15:01:00	17.0	16.1	0.9
2026-03-10 15:02:00	17.0	16.1	0.9
2026-03-10 15:03:00	17.0	16.1	0.9
2026-03-10 15:04:00	17.0	16.1	0.9
2026-03-10 15:05:00	17.0	16.1	0.9
2026-03-10 15:06:00	17.0	16.1	0.9
2026-03-10 15:07:00	17.0	16.1	0.9
2026-03-10 15:08:00	17.0	16.1	0.9
2026-03-10 15:09:00	17.0	16.1	0.9
2026-03-10 15:10:00	17.0	16.1	0.9
2026-03-10 15:11:00	17.0	16.1	0.9
2026-03-10 15:12:00	17.0	16.1	0.9
2026-03-10 15:13:00	17.0	16.1	0.9
2026-03-10 15:14:00	17.0	16.1	0.9
2026-03-10 15:15:00	17.0	16.1	0.9
2026-03-10 15:16:00	17.0	16.1	0.9
2026-03-10 15:17:00	17.0	16.1	0.9
2026-03-10 15:18:00	17.0	16.1	0.9
2026-03-10 15:19:00	17.0	16.1	0.9
2026-03-10 15:20:00	17.0	16.1	0.9
2026-03-10 15:21:00	17.0	16.1	0.9
2026-03-10 15:22:00	17.0	16.1	0.9
2026-03-10 15:23:00	17.0	16.1	0.9
2026-03-10 15:24:00	17.0	16.1	0.9
2026-03-10 15:25:00	17.0	16.1	0.9
2026-03-10 15:26:00	17.0	16.1	0.9
2026-03-10 15:27:00	17.0	16.1	0.9

时间	所有点最大值 (timax)	所有点最小值 (timin)	timax-timin
2026-03-10 15:28:00	17.0	16.1	0.9
2026-03-10 15:29:00	17.0	16.1	0.9
2026-03-10 15:30:00	17.1	16.1	1.0
2026-03-10 15:31:00	17.1	16.2	0.9
2026-03-10 15:32:00	17.1	16.2	0.9
2026-03-10 15:33:00	17.1	16.1	1.0
2026-03-10 15:34:00	17.1	16.1	1.0
2026-03-10 15:35:00	17.1	16.1	1.0
2026-03-10 15:36:00	17.1	16.1	1.0
2026-03-10 15:37:00	17.1	16.1	1.0
2026-03-10 15:38:00	17.1	16.2	0.9
2026-03-10 15:39:00	17.1	16.2	0.9
2026-03-10 15:40:00	17.1	16.2	0.9
2026-03-10 15:41:00	17.1	16.2	0.9
2026-03-10 15:42:00	17.1	16.2	0.9
2026-03-10 15:43:00	17.1	16.2	0.9
2026-03-10 15:44:00	17.1	16.2	0.9
2026-03-10 15:45:00	17.1	16.2	0.9
2026-03-10 15:46:00	17.1	16.2	0.9
2026-03-10 15:47:00	17.1	16.2	0.9
2026-03-10 15:48:00	17.1	16.2	0.9
2026-03-10 15:49:00	17.1	16.2	0.9
2026-03-10 15:50:00	17.1	16.2	0.9
2026-03-10 15:51:00	17.1	16.2	0.9
2026-03-10 15:52:00	17.1	16.2	0.9
2026-03-10 15:53:00	17.1	16.2	0.9
2026-03-10 15:54:00	17.1	16.2	0.9
2026-03-10 15:55:00	17.1	16.2	0.9
2026-03-10 15:56:00	17.1	16.2	0.9
2026-03-10 15:57:00	17.1	16.2	0.9

时间	所有点最大值 (timax)	所有点最小值 (timin)	timax-timin
2026-03-10 15:58:00	17.1	16.2	0.9
2026-03-10 15:59:00	17.1	16.2	0.9
2026-03-10 16:00:00	17.1	16.2	0.9
2026-03-10 16:01:00	17.1	16.2	0.9
2026-03-10 16:02:00	17.1	16.2	0.9
2026-03-10 16:03:00	17.1	16.2	0.9
2026-03-10 16:04:00	17.1	16.2	0.9
2026-03-10 16:05:00	17.1	16.2	0.9
2026-03-10 16:06:00	17.1	16.2	0.9
2026-03-10 16:07:00	17.1	16.2	0.9
2026-03-10 16:08:00	17.1	16.2	0.9
2026-03-10 16:09:00	17.1	16.2	0.9
2026-03-10 16:10:00	17.1	16.2	0.9
2026-03-10 16:11:00	17.1	16.2	0.9
2026-03-10 16:12:00	17.1	16.2	0.9
2026-03-10 16:13:00	17.1	16.2	0.9
2026-03-10 16:14:00	17.1	16.2	0.9
2026-03-10 16:15:00	17.1	16.2	0.9
2026-03-10 16:16:00	17.1	16.2	0.9
2026-03-10 16:17:00	17.1	16.2	0.9
2026-03-10 16:18:00	17.1	16.2	0.9
2026-03-10 16:19:00	17.1	16.2	0.9
2026-03-10 16:20:00	17.1	16.2	0.9
2026-03-10 16:21:00	17.1	16.2	0.9
2026-03-10 16:22:00	17.1	16.2	0.9
2026-03-10 16:23:00	17.1	16.2	0.9
2026-03-10 16:24:00	17.1	16.2	0.9
2026-03-10 16:25:00	17.1	16.2	0.9
2026-03-10 16:26:00	17.1	16.2	0.9
2026-03-10 16:27:00	17.1	16.2	0.9

时间	所有点最大值 (timax)	所有点最小值 (timin)	timax-timin
2026-03-10 16:28:00	17.1	16.2	0.9
2026-03-10 16:29:00	17.1	16.2	0.9
2026-03-10 16:30:00	17.1	16.2	0.9
2026-03-10 16:31:00	17.1	16.2	0.9
2026-03-10 16:32:00	17.1	16.2	0.9
2026-03-10 16:33:00	17.1	16.2	0.9
2026-03-10 16:34:00	17.1	16.2	0.9
2026-03-10 16:35:00	17.1	16.2	0.9
2026-03-10 16:36:00	17.1	16.2	0.9
2026-03-10 16:37:00	17.1	16.2	0.9
2026-03-10 16:38:00	17.1	16.2	0.9
2026-03-10 16:39:00	17.1	16.2	0.9
2026-03-10 16:40:00	17.1	16.2	0.9
2026-03-10 16:41:00	17.1	16.2	0.9
2026-03-10 16:42:00	17.1	16.2	0.9
2026-03-10 16:43:00	17.1	16.2	0.9
2026-03-10 16:44:00	17.1	16.2	0.9
2026-03-10 16:45:00	17.1	16.2	0.9
2026-03-10 16:46:00	17.1	16.2	0.9
2026-03-10 16:47:00	17.1	16.2	0.9
2026-03-10 16:48:00	17.1	16.2	0.9
2026-03-10 16:49:00	17.1	16.2	0.9
2026-03-10 16:50:00	17.1	16.2	0.9
2026-03-10 16:51:00	17.1	16.2	0.9
2026-03-10 16:52:00	17.1	16.2	0.9
2026-03-10 16:53:00	17.1	16.2	0.9
2026-03-10 16:54:00	17.1	16.2	0.9
2026-03-10 16:55:00	17.1	16.2	0.9
2026-03-10 16:56:00	17.1	16.2	0.9
2026-03-10 16:57:00	17.1	16.2	0.9

时间	所有点最大值 (timax)	所有点最小值 (timin)	timax-timin
2026-03-10 16:58:00	17.1	16.2	0.9
2026-03-10 16:59:00	17.1	16.2	0.9
2026-03-10 17:00:00	17.1	16.2	0.9
2026-03-10 17:01:00	17.1	16.2	0.9
2026-03-10 17:02:00	17.1	16.2	0.9
2026-03-10 17:03:00	17.1	16.2	0.9
2026-03-10 17:04:00	17.1	16.2	0.9
2026-03-10 17:05:00	17.1	16.2	0.9
2026-03-10 17:06:00	17.2	16.2	1.0
2026-03-10 17:07:00	17.2	16.2	1.0
2026-03-10 17:08:00	17.2	16.2	1.0
2026-03-10 17:09:00	17.2	16.2	1.0
2026-03-10 17:10:00	17.2	16.2	1.0
2026-03-10 17:11:00	17.2	16.2	1.0
2026-03-10 17:12:00	17.2	16.2	1.0
2026-03-10 17:13:00	17.2	16.3	0.9
2026-03-10 17:14:00	17.2	16.3	0.9
2026-03-10 17:15:00	17.2	16.3	0.9
2026-03-10 17:16:00	17.2	16.3	0.9
2026-03-10 17:17:00	17.2	16.3	0.9
2026-03-10 17:18:00	17.2	16.3	0.9
2026-03-10 17:19:00	17.2	16.3	0.9
2026-03-10 17:20:00	17.2	16.3	0.9
2026-03-10 17:21:00	17.2	16.3	0.9
2026-03-10 17:22:00	17.2	16.3	0.9
2026-03-10 17:23:00	17.2	16.3	0.9
2026-03-10 17:24:00	17.2	16.3	0.9
2026-03-10 17:25:00	17.2	16.3	0.9
2026-03-10 17:26:00	17.2	16.3	0.9
2026-03-10 17:27:00	17.2	16.3	0.9

时间	所有点最大值 (timax)	所有点最小值 (timin)	timax-timin
2026-03-10 17:28:00	17.2	16.3	0.9
2026-03-10 17:29:00	17.2	16.3	0.9
2026-03-10 17:30:00	17.2	16.3	0.9
2026-03-10 17:31:00	17.2	16.3	0.9
2026-03-10 17:32:00	17.2	16.3	0.9
2026-03-10 17:33:00	17.2	16.3	0.9
2026-03-10 17:34:00	17.2	16.3	0.9
2026-03-10 17:35:00	17.2	16.3	0.9
2026-03-10 17:36:00	17.2	16.3	0.9
2026-03-10 17:37:00	17.2	16.3	0.9
2026-03-10 17:38:00	17.2	16.3	0.9
2026-03-10 17:39:00	17.2	16.3	0.9
2026-03-10 17:40:00	17.2	16.3	0.9
2026-03-10 17:41:00	17.2	16.3	0.9
2026-03-10 17:42:00	17.2	16.3	0.9
2026-03-10 17:43:00	17.2	16.3	0.9
2026-03-10 17:44:00	17.2	16.3	0.9
2026-03-10 17:45:00	17.2	16.3	0.9
2026-03-10 17:46:00	17.2	16.3	0.9
2026-03-10 17:47:00	17.2	16.3	0.9
2026-03-10 17:48:00	17.2	16.3	0.9
2026-03-10 17:49:00	17.2	16.3	0.9
2026-03-10 17:50:00	17.2	16.3	0.9
2026-03-10 17:51:00	17.2	16.3	0.9
2026-03-10 17:52:00	17.2	16.3	0.9
2026-03-10 17:53:00	17.2	16.3	0.9
2026-03-10 17:54:00	17.2	16.3	0.9
2026-03-10 17:55:00	17.2	16.3	0.9
2026-03-10 17:56:00	17.2	16.3	0.9
2026-03-10 17:57:00	17.2	16.3	0.9

时间	所有点最大值 (timax)	所有点最小值 (timin)	timax-timin
2026-03-10 17:58:00	17.2	16.3	0.9
2026-03-10 17:59:00	17.2	16.3	0.9
2026-03-10 18:00:00	17.2	16.3	0.9
2026-03-10 18:01:00	17.2	16.3	0.9
2026-03-10 18:02:00	17.2	16.3	0.9
2026-03-10 18:03:00	17.2	16.3	0.9
2026-03-10 18:04:00	17.2	16.3	0.9
2026-03-10 18:05:00	17.2	16.3	0.9
2026-03-10 18:06:00	17.2	16.3	0.9
2026-03-10 18:07:00	17.2	16.3	0.9
2026-03-10 18:08:00	17.2	16.3	0.9
2026-03-10 18:09:00	17.2	16.3	0.9
2026-03-10 18:10:00	17.2	16.3	0.9
2026-03-10 18:11:00	17.2	16.3	0.9
2026-03-10 18:12:00	17.2	16.3	0.9
2026-03-10 18:13:00	17.2	16.3	0.9
2026-03-10 18:14:00	17.2	16.3	0.9
2026-03-10 18:15:00	17.2	16.3	0.9
2026-03-10 18:16:00	17.2	16.3	0.9
2026-03-10 18:17:00	17.2	16.3	0.9
2026-03-10 18:18:00	17.2	16.3	0.9
2026-03-10 18:19:00	17.2	16.3	0.9
2026-03-10 18:20:00	17.2	16.3	0.9
2026-03-10 18:21:00	17.2	16.3	0.9
2026-03-10 18:22:00	17.2	16.3	0.9
2026-03-10 18:23:00	17.2	16.3	0.9
2026-03-10 18:24:00	17.2	16.3	0.9
2026-03-10 18:25:00	17.2	16.3	0.9
2026-03-10 18:26:00	17.2	16.3	0.9
2026-03-10 18:27:00	17.2	16.3	0.9

时间	所有点最大值 (timax)	所有点最小值 (timin)	timax-timin
2026-03-10 18:28:00	17.2	16.3	0.9
2026-03-10 18:29:00	17.2	16.3	0.9
2026-03-10 18:30:00	17.2	16.3	0.9
2026-03-10 18:31:00	17.2	16.3	0.9
2026-03-10 18:32:00	17.2	16.3	0.9
2026-03-10 18:33:00	17.2	16.3	0.9
2026-03-10 18:34:00	17.2	16.3	0.9
2026-03-10 18:35:00	17.2	16.3	0.9
2026-03-10 18:36:00	17.2	16.3	0.9
2026-03-10 18:37:00	17.2	16.3	0.9
2026-03-10 18:38:00	17.2	16.3	0.9
2026-03-10 18:39:00	17.2	16.3	0.9
2026-03-10 18:40:00	17.2	16.3	0.9
2026-03-10 18:41:00	17.3	16.4	0.9
2026-03-10 18:42:00	17.3	16.4	0.9
2026-03-10 18:43:00	17.3	16.4	0.9
2026-03-10 18:44:00	17.3	16.4	0.9
2026-03-10 18:45:00	17.2	16.3	0.9
2026-03-10 18:46:00	17.3	16.4	0.9
2026-03-10 18:47:00	17.3	16.4	0.9
2026-03-10 18:48:00	17.3	16.4	0.9
2026-03-10 18:49:00	17.3	16.4	0.9
2026-03-10 18:50:00	17.3	16.4	0.9
2026-03-10 18:51:00	17.3	16.4	0.9
2026-03-10 18:52:00	17.3	16.4	0.9
2026-03-10 18:53:00	17.3	16.4	0.9
2026-03-10 18:54:00	17.3	16.4	0.9
2026-03-10 18:55:00	17.3	16.4	0.9
2026-03-10 18:56:00	17.3	16.4	0.9
2026-03-10 18:57:00	17.3	16.4	0.9

时间	所有点最大值 (timax)	所有点最小值 (timin)	timax-timin
2026-03-10 18:58:00	17.3	16.4	0.9
2026-03-10 18:59:00	17.3	16.4	0.9
2026-03-10 19:00:00	17.3	16.4	0.9
2026-03-10 19:01:00	17.3	16.4	0.9
2026-03-10 19:02:00	17.3	16.4	0.9
2026-03-10 19:03:00	17.3	16.4	0.9
2026-03-10 19:04:00	17.3	16.4	0.9
2026-03-10 19:05:00	17.3	16.4	0.9
2026-03-10 19:06:00	17.3	16.4	0.9
2026-03-10 19:07:00	17.3	16.4	0.9
2026-03-10 19:08:00	17.3	16.4	0.9
2026-03-10 19:09:00	17.3	16.4	0.9
2026-03-10 19:10:00	17.3	16.4	0.9
2026-03-10 19:11:00	17.3	16.4	0.9
2026-03-10 19:12:00	17.3	16.4	0.9
2026-03-10 19:13:00	17.3	16.4	0.9
2026-03-10 19:14:00	17.3	16.4	0.9
2026-03-10 19:15:00	17.3	16.4	0.9
2026-03-10 19:16:00	17.3	16.4	0.9
2026-03-10 19:17:00	17.3	16.4	0.9
2026-03-10 19:18:00	17.3	16.4	0.9
2026-03-10 19:19:00	17.3	16.4	0.9
2026-03-10 19:20:00	17.3	16.4	0.9
2026-03-10 19:21:00	17.3	16.4	0.9
2026-03-10 19:22:00	17.3	16.4	0.9
2026-03-10 19:23:00	17.3	16.4	0.9
2026-03-10 19:24:00	17.3	16.4	0.9
2026-03-10 19:25:00	17.3	16.4	0.9
2026-03-10 19:26:00	17.3	16.4	0.9
2026-03-10 19:27:00	17.3	16.4	0.9

时间	所有点最大值 (timax)	所有点最小值 (timin)	timax-timin
2026-03-10 19:28:00	17.3	16.4	0.9
2026-03-10 19:29:00	17.3	16.4	0.9
2026-03-10 19:30:00	17.3	16.4	0.9
2026-03-10 19:31:00	17.3	16.4	0.9
2026-03-10 19:32:00	17.3	16.4	0.9
2026-03-10 19:33:00	17.3	16.4	0.9
2026-03-10 19:34:00	17.3	16.4	0.9
2026-03-10 19:35:00	17.3	16.4	0.9
2026-03-10 19:36:00	17.3	16.4	0.9
2026-03-10 19:37:00	17.3	16.4	0.9
2026-03-10 19:38:00	17.3	16.4	0.9
2026-03-10 19:39:00	17.3	16.4	0.9
2026-03-10 19:40:00	17.3	16.4	0.9
2026-03-10 19:41:00	17.3	16.4	0.9
2026-03-10 19:42:00	17.3	16.4	0.9
2026-03-10 19:43:00	17.3	16.4	0.9
2026-03-10 19:44:00	17.3	16.4	0.9
2026-03-10 19:45:00	17.3	16.4	0.9
2026-03-10 19:46:00	17.3	16.4	0.9
2026-03-10 19:47:00	17.3	16.4	0.9
2026-03-10 19:48:00	17.3	16.4	0.9
2026-03-10 19:49:00	17.3	16.4	0.9
2026-03-10 19:50:00	17.3	16.4	0.9
2026-03-10 19:51:00	17.3	16.4	0.9
2026-03-10 19:52:00	17.3	16.4	0.9
2026-03-10 19:53:00	17.3	16.4	0.9
2026-03-10 19:54:00	17.3	16.4	0.9
2026-03-10 19:55:00	17.3	16.4	0.9
2026-03-10 19:56:00	17.3	16.4	0.9
2026-03-10 19:57:00	17.3	16.4	0.9

时间	所有点最大值 (timax)	所有点最小值 (timin)	timax-timin
2026-03-10 19:58:00	17.3	16.4	0.9
2026-03-10 19:59:00	17.3	16.4	0.9
2026-03-10 20:00:00	17.3	16.4	0.9
2026-03-10 20:01:00	17.3	16.4	0.9
2026-03-10 20:02:00	17.3	16.4	0.9
2026-03-10 20:03:00	17.3	16.4	0.9
2026-03-10 20:04:00	17.3	16.4	0.9
2026-03-10 20:05:00	17.3	16.4	0.9
2026-03-10 20:06:00	17.3	16.4	0.9
2026-03-10 20:07:00	17.3	16.4	0.9
2026-03-10 20:08:00	17.3	16.4	0.9
2026-03-10 20:09:00	17.3	16.4	0.9
2026-03-10 20:10:00	17.3	16.4	0.9
2026-03-10 20:11:00	17.3	16.5	0.8
2026-03-10 20:12:00	17.3	16.5	0.8
2026-03-10 20:13:00	17.3	16.5	0.8
2026-03-10 20:14:00	17.3	16.5	0.8
2026-03-10 20:15:00	17.3	16.5	0.8
2026-03-10 20:16:00	17.3	16.5	0.8
2026-03-10 20:17:00	17.3	16.5	0.8
2026-03-10 20:18:00	17.3	16.5	0.8
2026-03-10 20:19:00	17.3	16.5	0.8
2026-03-10 20:20:00	17.3	16.5	0.8
2026-03-10 20:21:00	17.3	16.5	0.8
2026-03-10 20:22:00	17.3	16.5	0.8
2026-03-10 20:23:00	17.3	16.5	0.8
2026-03-10 20:24:00	17.3	16.5	0.8
2026-03-10 20:25:00	17.3	16.5	0.8
2026-03-10 20:26:00	17.3	16.5	0.8
2026-03-10 20:27:00	17.3	16.5	0.8

时间	所有点最大值 (timax)	所有点最小值 (timin)	timax-timin
2026-03-10 20:28:00	17.3	16.5	0.8
2026-03-10 20:29:00	17.3	16.5	0.8
2026-03-10 20:30:00	17.3	16.5	0.8
2026-03-10 20:31:00	17.3	16.5	0.8
2026-03-10 20:32:00	17.3	16.5	0.8
2026-03-10 20:33:00	17.3	16.5	0.8
2026-03-10 20:34:00	17.3	16.5	0.8
2026-03-10 20:35:00	17.4	16.5	0.9
2026-03-10 20:36:00	17.4	16.5	0.9
2026-03-10 20:37:00	17.4	16.5	0.9
2026-03-10 20:38:00	17.4	16.5	0.9
2026-03-10 20:39:00	17.4	16.5	0.9
2026-03-10 20:40:00	17.4	16.5	0.9
2026-03-10 20:41:00	17.4	16.5	0.9
2026-03-10 20:42:00	17.4	16.5	0.9
2026-03-10 20:43:00	17.4	16.5	0.9
2026-03-10 20:44:00	17.4	16.5	0.9
2026-03-10 20:45:00	17.4	16.5	0.9
2026-03-10 20:46:00	17.4	16.5	0.9
2026-03-10 20:47:00	17.4	16.5	0.9
2026-03-10 20:48:00	17.4	16.5	0.9
2026-03-10 20:49:00	17.4	16.5	0.9
2026-03-10 20:50:00	17.4	16.5	0.9
2026-03-10 20:51:00	17.4	16.5	0.9
2026-03-10 20:52:00	17.4	16.5	0.9
2026-03-10 20:53:00	17.4	16.5	0.9
2026-03-10 20:54:00	17.4	16.5	0.9
2026-03-10 20:55:00	17.4	16.5	0.9
2026-03-10 20:56:00	17.4	16.5	0.9
2026-03-10 20:57:00	17.4	16.5	0.9

时间	所有点最大值 (timax)	所有点最小值 (timin)	timax-timin
2026-03-10 20:58:00	17.4	16.5	0.9
2026-03-10 20:59:00	17.4	16.5	0.9
2026-03-10 21:00:00	17.4	16.5	0.9
2026-03-10 21:01:00	17.4	16.5	0.9
2026-03-10 21:02:00	17.4	16.5	0.9
2026-03-10 21:03:00	17.4	16.5	0.9
2026-03-10 21:04:00	17.4	16.5	0.9
2026-03-10 21:05:00	17.4	16.5	0.9
2026-03-10 21:06:00	17.4	16.5	0.9
2026-03-10 21:07:00	17.4	16.5	0.9
2026-03-10 21:08:00	17.4	16.5	0.9
2026-03-10 21:09:00	17.4	16.5	0.9
2026-03-10 21:10:00	17.4	16.5	0.9
2026-03-10 21:11:00	17.4	16.5	0.9
2026-03-10 21:12:00	17.4	16.5	0.9
2026-03-10 21:13:00	17.4	16.5	0.9
2026-03-10 21:14:00	17.4	16.5	0.9
2026-03-10 21:15:00	17.4	16.5	0.9
2026-03-10 21:16:00	17.4	16.5	0.9
2026-03-10 21:17:00	17.4	16.5	0.9
2026-03-10 21:18:00	17.4	16.5	0.9
2026-03-10 21:19:00	17.4	16.5	0.9
2026-03-10 21:20:00	17.4	16.5	0.9
2026-03-10 21:21:00	17.4	16.5	0.9
2026-03-10 21:22:00	17.4	16.5	0.9
2026-03-10 21:23:00	17.4	16.5	0.9
2026-03-10 21:24:00	17.4	16.5	0.9
2026-03-10 21:25:00	17.4	16.5	0.9
2026-03-10 21:26:00	17.4	16.5	0.9
2026-03-10 21:27:00	17.4	16.5	0.9

时间	所有点最大值 (timax)	所有点最小值 (timin)	timax-timin
2026-03-10 21:28:00	17.4	16.5	0.9
2026-03-10 21:29:00	17.4	16.5	0.9
2026-03-10 21:30:00	17.4	16.5	0.9
2026-03-10 21:31:00	17.4	16.5	0.9
2026-03-10 21:32:00	17.4	16.5	0.9
2026-03-10 21:33:00	17.4	16.5	0.9
2026-03-10 21:34:00	17.4	16.5	0.9
2026-03-10 21:35:00	17.4	16.5	0.9
2026-03-10 21:36:00	17.4	16.5	0.9
2026-03-10 21:37:00	17.4	16.5	0.9
2026-03-10 21:38:00	17.4	16.5	0.9
2026-03-10 21:39:00	17.4	16.5	0.9
2026-03-10 21:40:00	17.4	16.5	0.9
2026-03-10 21:41:00	17.4	16.5	0.9
2026-03-10 21:42:00	17.4	16.5	0.9
2026-03-10 21:43:00	17.4	16.5	0.9
2026-03-10 21:44:00	17.4	16.5	0.9
2026-03-10 21:45:00	17.4	16.5	0.9
2026-03-10 21:46:00	17.4	16.5	0.9
2026-03-10 21:47:00	17.4	16.5	0.9
2026-03-10 21:48:00	17.4	16.5	0.9
2026-03-10 21:49:00	17.4	16.5	0.9
2026-03-10 21:50:00	17.4	16.5	0.9
2026-03-10 21:51:00	17.4	16.5	0.9
2026-03-10 21:52:00	17.4	16.5	0.9
2026-03-10 21:53:00	17.4	16.5	0.9
2026-03-10 21:54:00	17.4	16.5	0.9
2026-03-10 21:55:00	17.4	16.5	0.9
2026-03-10 21:56:00	17.4	16.5	0.9
2026-03-10 21:57:00	17.4	16.5	0.9

时间	所有点最大值 (timax)	所有点最小值 (timin)	timax-timin
2026-03-10 21:58:00	17.4	16.5	0.9
2026-03-10 21:59:00	17.4	16.5	0.9
2026-03-10 22:00:00	17.4	16.5	0.9
2026-03-10 22:01:00	17.4	16.5	0.9
2026-03-10 22:02:00	17.4	16.5	0.9
2026-03-10 22:03:00	17.4	16.5	0.9
2026-03-10 22:04:00	17.4	16.5	0.9
2026-03-10 22:05:00	17.4	16.5	0.9
2026-03-10 22:06:00	17.4	16.5	0.9
2026-03-10 22:07:00	17.4	16.5	0.9
2026-03-10 22:08:00	17.4	16.5	0.9
2026-03-10 22:09:00	17.4	16.5	0.9
2026-03-10 22:10:00	17.4	16.5	0.9
2026-03-10 22:11:00	17.4	16.5	0.9
2026-03-10 22:12:00	17.4	16.5	0.9
2026-03-10 22:13:00	17.4	16.5	0.9
2026-03-10 22:14:00	17.4	16.6	0.8
2026-03-10 22:15:00	17.4	16.6	0.8
2026-03-10 22:16:00	17.4	16.5	0.9
2026-03-10 22:17:00	17.4	16.6	0.8
2026-03-10 22:18:00	17.4	16.5	0.9
2026-03-10 22:19:00	17.4	16.6	0.8
2026-03-10 22:20:00	17.4	16.6	0.8
2026-03-10 22:21:00	17.4	16.6	0.8
2026-03-10 22:22:00	17.4	16.6	0.8
2026-03-10 22:23:00	17.4	16.6	0.8
2026-03-10 22:24:00	17.4	16.6	0.8
2026-03-10 22:25:00	17.4	16.6	0.8
2026-03-10 22:26:00	17.4	16.6	0.8
2026-03-10 22:27:00	17.4	16.6	0.8

时间	所有点最大值 (timax)	所有点最小值 (timin)	timax-timin
2026-03-10 22:28:00	17.4	16.6	0.8
2026-03-10 22:29:00	17.4	16.6	0.8
2026-03-10 22:30:00	17.4	16.6	0.8
2026-03-10 22:31:00	17.4	16.6	0.8
2026-03-10 22:32:00	17.4	16.6	0.8
2026-03-10 22:33:00	17.4	16.6	0.8
2026-03-10 22:34:00	17.4	16.6	0.8
2026-03-10 22:35:00	17.4	16.6	0.8
2026-03-10 22:36:00	17.4	16.6	0.8
2026-03-10 22:37:00	17.4	16.6	0.8
2026-03-10 22:38:00	17.4	16.6	0.8
2026-03-10 22:39:00	17.4	16.6	0.8
2026-03-10 22:40:00	17.4	16.6	0.8
2026-03-10 22:41:00	17.4	16.6	0.8
2026-03-10 22:42:00	17.4	16.6	0.8
2026-03-10 22:43:00	17.4	16.6	0.8
2026-03-10 22:44:00	17.4	16.6	0.8
2026-03-10 22:45:00	17.4	16.6	0.8
2026-03-10 22:46:00	17.4	16.6	0.8
2026-03-10 22:47:00	17.4	16.6	0.8
2026-03-10 22:48:00	17.4	16.6	0.8
2026-03-10 22:49:00	17.4	16.6	0.8
2026-03-10 22:50:00	17.4	16.6	0.8
2026-03-10 22:51:00	17.4	16.6	0.8
2026-03-10 22:52:00	17.4	16.6	0.8
2026-03-10 22:53:00	17.4	16.6	0.8
2026-03-10 22:54:00	17.4	16.6	0.8
2026-03-10 22:55:00	17.4	16.6	0.8
2026-03-10 22:56:00	17.4	16.6	0.8
2026-03-10 22:57:00	17.4	16.6	0.8

时间	所有点最大值 (timax)	所有点最小值 (timin)	timax-timin
2026-03-10 22:58:00	17.4	16.6	0.8
2026-03-10 22:59:00	17.4	16.6	0.8
2026-03-10 23:00:00	17.4	16.6	0.8
2026-03-10 23:01:00	17.4	16.6	0.8
2026-03-10 23:02:00	17.4	16.6	0.8
2026-03-10 23:03:00	17.4	16.6	0.8
2026-03-10 23:04:00	17.4	16.6	0.8
2026-03-10 23:05:00	17.4	16.6	0.8
2026-03-10 23:06:00	17.4	16.6	0.8
2026-03-10 23:07:00	17.4	16.6	0.8
2026-03-10 23:08:00	17.4	16.6	0.8
2026-03-10 23:09:00	17.4	16.6	0.8
2026-03-10 23:10:00	17.4	16.6	0.8
2026-03-10 23:11:00	17.4	16.6	0.8
2026-03-10 23:12:00	17.4	16.6	0.8
2026-03-10 23:13:00	17.4	16.6	0.8
2026-03-10 23:14:00	17.4	16.6	0.8
2026-03-10 23:15:00	17.4	16.6	0.8
2026-03-10 23:16:00	17.4	16.6	0.8
2026-03-10 23:17:00	17.4	16.6	0.8
2026-03-10 23:18:00	17.4	16.6	0.8
2026-03-10 23:19:00	17.4	16.6	0.8
2026-03-10 23:20:00	17.4	16.6	0.8
2026-03-10 23:21:00	17.4	16.6	0.8
2026-03-10 23:22:00	17.4	16.6	0.8
2026-03-10 23:23:00	17.4	16.6	0.8
2026-03-10 23:24:00	17.4	16.6	0.8
2026-03-10 23:25:00	17.4	16.6	0.8
2026-03-10 23:26:00	17.4	16.6	0.8
2026-03-10 23:27:00	17.4	16.6	0.8

时间	所有点最大值 (timax)	所有点最小值 (timin)	timax-timin
2026-03-10 23:28:00	17.4	16.6	0.8
2026-03-10 23:29:00	17.4	16.6	0.8
2026-03-10 23:30:00	17.4	16.6	0.8
2026-03-10 23:31:00	17.4	16.6	0.8
2026-03-10 23:32:00	17.4	16.6	0.8
2026-03-10 23:33:00	17.4	16.6	0.8
2026-03-10 23:34:00	17.4	16.6	0.8
2026-03-10 23:35:00	17.4	16.6	0.8
2026-03-10 23:36:00	17.4	16.6	0.8
2026-03-10 23:37:00	17.4	16.6	0.8
2026-03-10 23:38:00	17.4	16.6	0.8
2026-03-10 23:39:00	17.4	16.6	0.8
2026-03-10 23:40:00	17.4	16.6	0.8
2026-03-10 23:41:00	17.4	16.6	0.8
2026-03-10 23:42:00	17.4	16.6	0.8
2026-03-10 23:43:00	17.4	16.6	0.8
2026-03-10 23:44:00	17.4	16.6	0.8
2026-03-10 23:45:00	17.4	16.6	0.8
2026-03-10 23:46:00	17.4	16.6	0.8
2026-03-10 23:47:00	17.4	16.6	0.8
2026-03-10 23:48:00	17.4	16.6	0.8
2026-03-10 23:49:00	17.4	16.6	0.8
2026-03-10 23:50:00	17.4	16.6	0.8
2026-03-10 23:51:00	17.4	16.6	0.8
2026-03-10 23:52:00	17.4	16.6	0.8
2026-03-10 23:53:00	17.4	16.6	0.8
2026-03-10 23:54:00	17.4	16.6	0.8
2026-03-10 23:55:00	17.4	16.6	0.8
2026-03-10 23:56:00	17.4	16.6	0.8
2026-03-10 23:57:00	17.4	16.6	0.8

时间	所有点最大值 (timax)	所有点最小值 (timin)	timax-timin
2026-03-10 23:58:00	17.4	16.6	0.8
2026-03-10 23:59:00	17.4	16.6	0.8
2026-03-11 00:00:00	17.4	16.6	0.8
2026-03-11 00:01:00	17.4	16.6	0.8
2026-03-11 00:02:00	17.4	16.6	0.8
2026-03-11 00:03:00	17.4	16.6	0.8
2026-03-11 00:04:00	17.4	16.6	0.8
2026-03-11 00:05:00	17.4	16.6	0.8
2026-03-11 00:06:00	17.4	16.6	0.8
2026-03-11 00:07:00	17.4	16.6	0.8
2026-03-11 00:08:00	17.4	16.6	0.8
2026-03-11 00:09:00	17.4	16.6	0.8
2026-03-11 00:10:00	17.4	16.6	0.8
2026-03-11 00:11:00	17.4	16.6	0.8
2026-03-11 00:12:00	17.4	16.6	0.8
2026-03-11 00:13:00	17.4	16.6	0.8
2026-03-11 00:14:00	17.4	16.6	0.8
2026-03-11 00:15:00	17.4	16.6	0.8
2026-03-11 00:16:00	17.4	16.6	0.8
2026-03-11 00:17:00	17.4	16.6	0.8
2026-03-11 00:18:00	17.4	16.6	0.8
2026-03-11 00:19:00	17.4	16.6	0.8
2026-03-11 00:20:00	17.4	16.6	0.8
2026-03-11 00:21:00	17.4	16.6	0.8
2026-03-11 00:22:00	17.4	16.6	0.8
2026-03-11 00:23:00	17.4	16.6	0.8
2026-03-11 00:24:00	17.4	16.6	0.8
2026-03-11 00:25:00	17.4	16.6	0.8
2026-03-11 00:26:00	17.4	16.6	0.8
2026-03-11 00:27:00	17.4	16.6	0.8

时间	所有点最大值 (timax)	所有点最小值 (timin)	timax-timin
2026-03-11 00:28:00	17.4	16.6	0.8
2026-03-11 00:29:00	17.4	16.6	0.8
2026-03-11 00:30:00	17.4	16.6	0.8
2026-03-11 00:31:00	17.4	16.6	0.8
2026-03-11 00:32:00	17.4	16.6	0.8
2026-03-11 00:33:00	17.4	16.6	0.8
2026-03-11 00:34:00	17.4	16.6	0.8
2026-03-11 00:35:00	17.4	16.6	0.8
2026-03-11 00:36:00	17.4	16.6	0.8
2026-03-11 00:37:00	17.4	16.6	0.8
2026-03-11 00:38:00	17.4	16.6	0.8
2026-03-11 00:39:00	17.4	16.6	0.8
2026-03-11 00:40:00	17.4	16.6	0.8
2026-03-11 00:41:00	17.4	16.6	0.8
2026-03-11 00:42:00	17.4	16.6	0.8
2026-03-11 00:43:00	17.4	16.6	0.8
2026-03-11 00:44:00	17.4	16.6	0.8
2026-03-11 00:45:00	17.4	16.6	0.8
2026-03-11 00:46:00	17.4	16.6	0.8
2026-03-11 00:47:00	17.4	16.6	0.8
2026-03-11 00:48:00	17.4	16.6	0.8
2026-03-11 00:49:00	17.4	16.6	0.8
2026-03-11 00:50:00	17.4	16.6	0.8
2026-03-11 00:51:00	17.4	16.6	0.8
2026-03-11 00:52:00	17.4	16.6	0.8
2026-03-11 00:53:00	17.4	16.6	0.8
2026-03-11 00:54:00	17.4	16.6	0.8
2026-03-11 00:55:00	17.4	16.6	0.8
2026-03-11 00:56:00	17.4	16.6	0.8
2026-03-11 00:57:00	17.4	16.6	0.8

时间	所有点最大值 (timax)	所有点最小值 (timin)	timax-timin
2026-03-11 00:58:00	17.4	16.6	0.8
2026-03-11 00:59:00	17.4	16.6	0.8
2026-03-11 01:00:00	17.4	16.6	0.8
2026-03-11 01:01:00	17.4	16.6	0.8
2026-03-11 01:02:00	17.4	16.6	0.8
2026-03-11 01:03:00	17.4	16.6	0.8
2026-03-11 01:04:00	17.4	16.6	0.8
2026-03-11 01:05:00	17.4	16.6	0.8
2026-03-11 01:06:00	17.4	16.6	0.8
2026-03-11 01:07:00	17.4	16.6	0.8
2026-03-11 01:08:00	17.4	16.6	0.8
2026-03-11 01:09:00	17.4	16.6	0.8
2026-03-11 01:10:00	17.4	16.6	0.8
2026-03-11 01:11:00	17.4	16.6	0.8
2026-03-11 01:12:00	17.4	16.6	0.8
2026-03-11 01:13:00	17.4	16.6	0.8
2026-03-11 01:14:00	17.4	16.6	0.8
2026-03-11 01:15:00	17.4	16.6	0.8
2026-03-11 01:16:00	17.4	16.6	0.8
2026-03-11 01:17:00	17.4	16.6	0.8
2026-03-11 01:18:00	17.5	16.6	0.9
2026-03-11 01:19:00	17.4	16.6	0.8
2026-03-11 01:20:00	17.5	16.6	0.9
2026-03-11 01:21:00	17.4	16.6	0.8
2026-03-11 01:22:00	17.4	16.6	0.8
2026-03-11 01:23:00	17.5	16.6	0.9
2026-03-11 01:24:00	17.4	16.6	0.8
2026-03-11 01:25:00	17.4	16.6	0.8
2026-03-11 01:26:00	17.5	16.6	0.9
2026-03-11 01:27:00	17.4	16.6	0.8

时间	所有点最大值 (timax)	所有点最小值 (timin)	timax-timin
2026-03-11 01:28:00	17.4	16.6	0.8
2026-03-11 01:29:00	17.4	16.6	0.8
2026-03-11 01:30:00	17.5	16.6	0.9
2026-03-11 01:31:00	17.4	16.6	0.8
2026-03-11 01:32:00	17.4	16.6	0.8
2026-03-11 01:33:00	17.4	16.6	0.8
2026-03-11 01:34:00	17.4	16.6	0.8
2026-03-11 01:35:00	17.4	16.6	0.8
2026-03-11 01:36:00	17.5	16.6	0.9
2026-03-11 01:37:00	17.5	16.6	0.9
2026-03-11 01:38:00	17.4	16.6	0.8
2026-03-11 01:39:00	17.5	16.6	0.9
2026-03-11 01:40:00	17.4	16.6	0.8
2026-03-11 01:41:00	17.4	16.6	0.8
2026-03-11 01:42:00	17.4	16.6	0.8
2026-03-11 01:43:00	17.5	16.6	0.9
2026-03-11 01:44:00	17.5	16.6	0.9
2026-03-11 01:45:00	17.5	16.6	0.9
2026-03-11 01:46:00	17.5	16.6	0.9
2026-03-11 01:47:00	17.5	16.6	0.9
2026-03-11 01:48:00	17.5	16.6	0.9
2026-03-11 01:49:00	17.5	16.6	0.9
2026-03-11 01:50:00	17.5	16.6	0.9
2026-03-11 01:51:00	17.5	16.6	0.9
2026-03-11 01:52:00	17.5	16.6	0.9
2026-03-11 01:53:00	17.5	16.6	0.9
2026-03-11 01:54:00	17.5	16.6	0.9
2026-03-11 01:55:00	17.5	16.6	0.9
2026-03-11 01:56:00	17.5	16.6	0.9
2026-03-11 01:57:00	17.5	16.6	0.9

时间	所有点最大值 (timax)	所有点最小值 (timin)	timax-timin
2026-03-11 01:58:00	17.4	16.6	0.8
2026-03-11 01:59:00	17.5	16.6	0.9
2026-03-11 02:00:00	17.5	16.6	0.9
2026-03-11 02:01:00	17.5	16.6	0.9
2026-03-11 02:02:00	17.5	16.6	0.9
2026-03-11 02:03:00	17.5	16.6	0.9
2026-03-11 02:04:00	17.5	16.6	0.9
2026-03-11 02:05:00	17.5	16.6	0.9
2026-03-11 02:06:00	17.5	16.6	0.9
2026-03-11 02:07:00	17.5	16.6	0.9
2026-03-11 02:08:00	17.5	16.6	0.9
2026-03-11 02:09:00	17.5	16.6	0.9
2026-03-11 02:10:00	17.5	16.6	0.9
2026-03-11 02:11:00	17.5	16.6	0.9
2026-03-11 02:12:00	17.5	16.6	0.9
2026-03-11 02:13:00	17.5	16.6	0.9
2026-03-11 02:14:00	17.5	16.6	0.9
2026-03-11 02:15:00	17.5	16.6	0.9
2026-03-11 02:16:00	17.5	16.6	0.9
2026-03-11 02:17:00	17.5	16.6	0.9
2026-03-11 02:18:00	17.5	16.6	0.9
2026-03-11 02:19:00	17.5	16.6	0.9
2026-03-11 02:20:00	17.5	16.6	0.9
2026-03-11 02:21:00	17.5	16.6	0.9
2026-03-11 02:22:00	17.5	16.6	0.9
2026-03-11 02:23:00	17.5	16.6	0.9
2026-03-11 02:24:00	17.5	16.6	0.9
2026-03-11 02:25:00	17.5	16.6	0.9
2026-03-11 02:26:00	17.5	16.6	0.9
2026-03-11 02:27:00	17.5	16.6	0.9

时间	所有点最大值 (timax)	所有点最小值 (timin)	timax-timin
2026-03-11 02:28:00	17.5	16.6	0.9
2026-03-11 02:29:00	17.5	16.6	0.9
2026-03-11 02:30:00	17.5	16.6	0.9
2026-03-11 02:31:00	17.5	16.6	0.9
2026-03-11 02:32:00	17.5	16.6	0.9
2026-03-11 02:33:00	17.5	16.6	0.9
2026-03-11 02:34:00	17.5	16.6	0.9
2026-03-11 02:35:00	17.5	16.6	0.9
2026-03-11 02:36:00	17.5	16.6	0.9
2026-03-11 02:37:00	17.5	16.6	0.9
2026-03-11 02:38:00	17.5	16.6	0.9
2026-03-11 02:39:00	17.5	16.6	0.9
2026-03-11 02:40:00	17.5	16.6	0.9
2026-03-11 02:41:00	17.5	16.6	0.9
2026-03-11 02:42:00	17.5	16.6	0.9
2026-03-11 02:43:00	17.5	16.6	0.9
2026-03-11 02:44:00	17.5	16.6	0.9
2026-03-11 02:45:00	17.5	16.6	0.9
2026-03-11 02:46:00	17.5	16.6	0.9
2026-03-11 02:47:00	17.5	16.6	0.9
2026-03-11 02:48:00	17.5	16.6	0.9
2026-03-11 02:49:00	17.5	16.6	0.9
2026-03-11 02:50:00	17.5	16.6	0.9
2026-03-11 02:51:00	17.5	16.6	0.9
2026-03-11 02:52:00	17.5	16.6	0.9
2026-03-11 02:53:00	17.5	16.6	0.9
2026-03-11 02:54:00	17.5	16.6	0.9
2026-03-11 02:55:00	17.5	16.6	0.9
2026-03-11 02:56:00	17.5	16.6	0.9
2026-03-11 02:57:00	17.5	16.6	0.9

时间	所有点最大值 (timax)	所有点最小值 (timin)	timax-timin
2026-03-11 02:58:00	17.5	16.6	0.9
2026-03-11 02:59:00	17.5	16.6	0.9
2026-03-11 03:00:00	17.5	16.6	0.9
2026-03-11 03:01:00	17.5	16.6	0.9
2026-03-11 03:02:00	17.5	16.6	0.9
2026-03-11 03:03:00	17.5	16.6	0.9
2026-03-11 03:04:00	17.5	16.6	0.9
2026-03-11 03:05:00	17.5	16.6	0.9
2026-03-11 03:06:00	17.5	16.6	0.9
2026-03-11 03:07:00	17.5	16.6	0.9
2026-03-11 03:08:00	17.5	16.6	0.9
2026-03-11 03:09:00	17.5	16.6	0.9
2026-03-11 03:10:00	17.5	16.6	0.9
2026-03-11 03:11:00	17.5	16.6	0.9
2026-03-11 03:12:00	17.5	16.6	0.9
2026-03-11 03:13:00	17.5	16.6	0.9
2026-03-11 03:14:00	17.5	16.6	0.9
2026-03-11 03:15:00	17.5	16.6	0.9
2026-03-11 03:16:00	17.5	16.6	0.9
2026-03-11 03:17:00	17.5	16.6	0.9
2026-03-11 03:18:00	17.5	16.6	0.9
2026-03-11 03:19:00	17.5	16.6	0.9
2026-03-11 03:20:00	17.5	16.6	0.9
2026-03-11 03:21:00	17.5	16.6	0.9
2026-03-11 03:22:00	17.5	16.6	0.9
2026-03-11 03:23:00	17.5	16.6	0.9
2026-03-11 03:24:00	17.5	16.6	0.9
2026-03-11 03:25:00	17.5	16.6	0.9
2026-03-11 03:26:00	17.5	16.6	0.9
2026-03-11 03:27:00	17.5	16.6	0.9

时间	所有点最大值 (timax)	所有点最小值 (timin)	timax-timin
2026-03-11 03:28:00	17.5	16.6	0.9
2026-03-11 03:29:00	17.5	16.6	0.9
2026-03-11 03:30:00	17.5	16.6	0.9
2026-03-11 03:31:00	17.5	16.6	0.9
2026-03-11 03:32:00	17.5	16.6	0.9
2026-03-11 03:33:00	17.5	16.6	0.9
2026-03-11 03:34:00	17.5	16.6	0.9
2026-03-11 03:35:00	17.5	16.6	0.9
2026-03-11 03:36:00	17.5	16.6	0.9
2026-03-11 03:37:00	17.5	16.6	0.9
2026-03-11 03:38:00	17.5	16.6	0.9
2026-03-11 03:39:00	17.5	16.6	0.9
2026-03-11 03:40:00	17.5	16.6	0.9
2026-03-11 03:41:00	17.5	16.6	0.9
2026-03-11 03:42:00	17.5	16.6	0.9
2026-03-11 03:43:00	17.5	16.6	0.9
2026-03-11 03:44:00	17.5	16.6	0.9
2026-03-11 03:45:00	17.5	16.6	0.9
2026-03-11 03:46:00	17.5	16.6	0.9
2026-03-11 03:47:00	17.5	16.6	0.9
2026-03-11 03:48:00	17.5	16.6	0.9
2026-03-11 03:49:00	17.5	16.6	0.9
2026-03-11 03:50:00	17.5	16.6	0.9
2026-03-11 03:51:00	17.5	16.6	0.9
2026-03-11 03:52:00	17.5	16.6	0.9
2026-03-11 03:53:00	17.5	16.6	0.9
2026-03-11 03:54:00	17.5	16.6	0.9
2026-03-11 03:55:00	17.5	16.6	0.9
2026-03-11 03:56:00	17.5	16.6	0.9
2026-03-11 03:57:00	17.5	16.6	0.9

时间	所有点最大值 (timax)	所有点最小值 (timin)	timax-timin
2026-03-11 03:58:00	17.5	16.6	0.9
2026-03-11 03:59:00	17.5	16.6	0.9
2026-03-11 04:00:00	17.5	16.6	0.9
2026-03-11 04:01:00	17.5	16.6	0.9
2026-03-11 04:02:00	17.5	16.6	0.9
2026-03-11 04:03:00	17.5	16.6	0.9
2026-03-11 04:04:00	17.5	16.6	0.9
2026-03-11 04:05:00	17.5	16.6	0.9
2026-03-11 04:06:00	17.5	16.6	0.9
2026-03-11 04:07:00	17.5	16.6	0.9
2026-03-11 04:08:00	17.5	16.6	0.9
2026-03-11 04:09:00	17.5	16.6	0.9
2026-03-11 04:10:00	17.5	16.6	0.9
2026-03-11 04:11:00	17.5	16.6	0.9
2026-03-11 04:12:00	17.5	16.6	0.9
2026-03-11 04:13:00	17.5	16.6	0.9
2026-03-11 04:14:00	17.5	16.6	0.9
2026-03-11 04:15:00	17.5	16.6	0.9
2026-03-11 04:16:00	17.5	16.6	0.9
2026-03-11 04:17:00	17.5	16.6	0.9
2026-03-11 04:18:00	17.5	16.6	0.9
2026-03-11 04:19:00	17.5	16.6	0.9
2026-03-11 04:20:00	17.5	16.6	0.9
2026-03-11 04:21:00	17.5	16.6	0.9
2026-03-11 04:22:00	17.5	16.6	0.9
2026-03-11 04:23:00	17.5	16.6	0.9
2026-03-11 04:24:00	17.5	16.6	0.9
2026-03-11 04:25:00	17.5	16.6	0.9
2026-03-11 04:26:00	17.5	16.6	0.9
2026-03-11 04:27:00	17.5	16.6	0.9

时间	所有点最大值 (timax)	所有点最小值 (timin)	timax-timin
2026-03-11 04:28:00	17.5	16.6	0.9
2026-03-11 04:29:00	17.5	16.6	0.9
2026-03-11 04:30:00	17.5	16.6	0.9
2026-03-11 04:31:00	17.5	16.6	0.9
2026-03-11 04:32:00	17.5	16.6	0.9
2026-03-11 04:33:00	17.5	16.6	0.9
2026-03-11 04:34:00	17.5	16.6	0.9
2026-03-11 04:35:00	17.5	16.6	0.9
2026-03-11 04:36:00	17.5	16.6	0.9
2026-03-11 04:37:00	17.5	16.6	0.9
2026-03-11 04:38:00	17.5	16.6	0.9
2026-03-11 04:39:00	17.5	16.6	0.9
2026-03-11 04:40:00	17.5	16.6	0.9
2026-03-11 04:41:00	17.5	16.6	0.9
2026-03-11 04:42:00	17.5	16.6	0.9
2026-03-11 04:43:00	17.5	16.6	0.9
2026-03-11 04:44:00	17.5	16.6	0.9
2026-03-11 04:45:00	17.5	16.6	0.9
2026-03-11 04:46:00	17.5	16.6	0.9
2026-03-11 04:47:00	17.5	16.6	0.9
2026-03-11 04:48:00	17.5	16.6	0.9
2026-03-11 04:49:00	17.5	16.6	0.9
2026-03-11 04:50:00	17.5	16.6	0.9
2026-03-11 04:51:00	17.5	16.6	0.9
2026-03-11 04:52:00	17.5	16.6	0.9
2026-03-11 04:53:00	17.5	16.6	0.9
2026-03-11 04:54:00	17.5	16.6	0.9
2026-03-11 04:55:00	17.5	16.6	0.9
2026-03-11 04:56:00	17.5	16.6	0.9
2026-03-11 04:57:00	17.5	16.6	0.9

时间	所有点最大值 (timax)	所有点最小值 (timin)	timax-timin
2026-03-11 04:58:00	17.5	16.6	0.9
2026-03-11 04:59:00	17.5	16.6	0.9
2026-03-11 05:00:00	17.5	16.6	0.9
2026-03-11 05:01:00	17.5	16.6	0.9
2026-03-11 05:02:00	17.5	16.6	0.9
2026-03-11 05:03:00	17.5	16.6	0.9
2026-03-11 05:04:00	17.5	16.6	0.9
2026-03-11 05:05:00	17.5	16.6	0.9
2026-03-11 05:06:00	17.5	16.6	0.9
2026-03-11 05:07:00	17.5	16.6	0.9
2026-03-11 05:08:00	17.5	16.6	0.9
2026-03-11 05:09:00	17.5	16.6	0.9
2026-03-11 05:10:00	17.5	16.6	0.9
2026-03-11 05:11:00	17.5	16.6	0.9
2026-03-11 05:12:00	17.5	16.6	0.9
2026-03-11 05:13:00	17.5	16.6	0.9
2026-03-11 05:14:00	17.5	16.6	0.9
2026-03-11 05:15:00	17.5	16.6	0.9
2026-03-11 05:16:00	17.5	16.6	0.9
2026-03-11 05:17:00	17.5	16.6	0.9
2026-03-11 05:18:00	17.5	16.6	0.9
2026-03-11 05:19:00	17.5	16.6	0.9
2026-03-11 05:20:00	17.5	16.6	0.9
2026-03-11 05:21:00	17.5	16.6	0.9
2026-03-11 05:22:00	17.5	16.6	0.9
2026-03-11 05:23:00	17.5	16.6	0.9
2026-03-11 05:24:00	17.5	16.5	1.0
2026-03-11 05:25:00	17.5	16.5	1.0
2026-03-11 05:26:00	17.5	16.5	1.0
2026-03-11 05:27:00	17.5	16.5	1.0

时间	所有点最大值 (timax)	所有点最小值 (timin)	timax-timin
2026-03-11 05:28:00	17.5	16.5	1.0
2026-03-11 05:29:00	17.5	16.5	1.0
2026-03-11 05:30:00	17.5	16.5	1.0
2026-03-11 05:31:00	17.5	16.5	1.0
2026-03-11 05:32:00	17.5	16.5	1.0
2026-03-11 05:33:00	17.5	16.5	1.0
2026-03-11 05:34:00	17.5	16.5	1.0
2026-03-11 05:35:00	17.5	16.5	1.0
2026-03-11 05:36:00	17.5	16.5	1.0
2026-03-11 05:37:00	17.5	16.5	1.0
2026-03-11 05:38:00	17.5	16.5	1.0
2026-03-11 05:39:00	17.5	16.5	1.0
2026-03-11 05:40:00	17.5	16.5	1.0
2026-03-11 05:41:00	17.5	16.5	1.0
2026-03-11 05:42:00	17.5	16.5	1.0
2026-03-11 05:43:00	17.5	16.5	1.0
2026-03-11 05:44:00	17.5	16.5	1.0
2026-03-11 05:45:00	17.5	16.5	1.0
2026-03-11 05:46:00	17.5	16.5	1.0
2026-03-11 05:47:00	17.5	16.5	1.0
2026-03-11 05:48:00	17.5	16.5	1.0
2026-03-11 05:49:00	17.5	16.5	1.0
2026-03-11 05:50:00	17.5	16.5	1.0
2026-03-11 05:51:00	17.5	16.5	1.0
2026-03-11 05:52:00	17.5	16.5	1.0
2026-03-11 05:53:00	17.5	16.5	1.0
2026-03-11 05:54:00	17.5	16.5	1.0
2026-03-11 05:55:00	17.5	16.5	1.0
2026-03-11 05:56:00	17.5	16.5	1.0
2026-03-11 05:57:00	17.5	16.5	1.0

时间	所有点最大值 (timax)	所有点最小值 (timin)	timax-timin
2026-03-11 05:58:00	17.5	16.5	1.0
2026-03-11 05:59:00	17.5	16.5	1.0
2026-03-11 06:00:00	17.5	16.5	1.0
2026-03-11 06:01:00	17.4	16.5	0.9
2026-03-11 06:02:00	17.5	16.5	1.0
2026-03-11 06:03:00	17.5	16.5	1.0
2026-03-11 06:04:00	17.5	16.5	1.0
2026-03-11 06:05:00	17.5	16.5	1.0
2026-03-11 06:06:00	17.5	16.5	1.0
2026-03-11 06:07:00	17.5	16.5	1.0
2026-03-11 06:08:00	17.5	16.5	1.0
2026-03-11 06:09:00	17.5	16.5	1.0
2026-03-11 06:10:00	17.5	16.5	1.0
2026-03-11 06:11:00	17.5	16.5	1.0
2026-03-11 06:12:00	17.4	16.5	0.9
2026-03-11 06:13:00	17.5	16.5	1.0
2026-03-11 06:14:00	17.5	16.5	1.0
2026-03-11 06:15:00	17.5	16.5	1.0
2026-03-11 06:16:00	17.5	16.5	1.0
2026-03-11 06:17:00	17.5	16.5	1.0
2026-03-11 06:18:00	17.5	16.5	1.0
2026-03-11 06:19:00	17.5	16.5	1.0
2026-03-11 06:20:00	17.4	16.5	0.9
2026-03-11 06:21:00	17.4	16.5	0.9
2026-03-11 06:22:00	17.5	16.5	1.0
2026-03-11 06:23:00	17.5	16.5	1.0
2026-03-11 06:24:00	17.5	16.5	1.0
2026-03-11 06:25:00	17.5	16.5	1.0
2026-03-11 06:26:00	17.5	16.5	1.0
2026-03-11 06:27:00	17.5	16.5	1.0

时间	所有点最大值 (timax)	所有点最小值 (timin)	timax-timin
2026-03-11 06:28:00	17.5	16.5	1.0
2026-03-11 06:29:00	17.5	16.5	1.0
2026-03-11 06:30:00	17.5	16.5	1.0
2026-03-11 06:31:00	17.4	16.5	0.9
2026-03-11 06:32:00	17.4	16.5	0.9
2026-03-11 06:33:00	17.4	16.5	0.9
2026-03-11 06:34:00	17.4	16.5	0.9
2026-03-11 06:35:00	17.5	16.5	1.0
2026-03-11 06:36:00	17.5	16.5	1.0
2026-03-11 06:37:00	17.5	16.5	1.0
2026-03-11 06:38:00	17.5	16.5	1.0
2026-03-11 06:39:00	17.5	16.5	1.0
2026-03-11 06:40:00	17.5	16.5	1.0
2026-03-11 06:41:00	17.5	16.5	1.0
2026-03-11 06:42:00	17.4	16.5	0.9
2026-03-11 06:43:00	17.4	16.5	0.9
2026-03-11 06:44:00	17.4	16.5	0.9
2026-03-11 06:45:00	17.4	16.5	0.9
2026-03-11 06:46:00	17.5	16.5	1.0
2026-03-11 06:47:00	17.5	16.5	1.0
2026-03-11 06:48:00	17.5	16.5	1.0
2026-03-11 06:49:00	17.5	16.5	1.0
2026-03-11 06:50:00	17.5	16.5	1.0
2026-03-11 06:51:00	17.5	16.5	1.0
2026-03-11 06:52:00	17.5	16.5	1.0
2026-03-11 06:53:00	17.4	16.5	0.9
2026-03-11 06:54:00	17.4	16.5	0.9
2026-03-11 06:55:00	17.5	16.5	1.0
2026-03-11 06:56:00	17.4	16.5	0.9
2026-03-11 06:57:00	17.5	16.5	1.0

时间	所有点最大值 (timax)	所有点最小值 (timin)	timax-timin
2026-03-11 06:58:00	17.4	16.5	0.9
2026-03-11 06:59:00	17.4	16.5	0.9
2026-03-11 07:00:00	17.4	16.5	0.9
2026-03-11 07:01:00	17.4	16.5	0.9
2026-03-11 07:02:00	17.4	16.5	0.9
2026-03-11 07:03:00	17.4	16.5	0.9
2026-03-11 07:04:00	17.4	16.5	0.9
2026-03-11 07:05:00	17.4	16.5	0.9
2026-03-11 07:06:00	17.4	16.5	0.9
2026-03-11 07:07:00	17.4	16.5	0.9
2026-03-11 07:08:00	17.4	16.5	0.9
2026-03-11 07:09:00	17.4	16.5	0.9
2026-03-11 07:10:00	17.4	16.5	0.9
2026-03-11 07:11:00	17.4	16.5	0.9
2026-03-11 07:12:00	17.4	16.5	0.9
2026-03-11 07:13:00	17.4	16.5	0.9
2026-03-11 07:14:00	17.4	16.5	0.9
2026-03-11 07:15:00	17.4	16.5	0.9
2026-03-11 07:16:00	17.4	16.5	0.9
2026-03-11 07:17:00	17.4	16.5	0.9
2026-03-11 07:18:00	17.4	16.5	0.9
2026-03-11 07:19:00	17.4	16.5	0.9
2026-03-11 07:20:00	17.4	16.5	0.9
2026-03-11 07:21:00	17.4	16.5	0.9
2026-03-11 07:22:00	17.4	16.5	0.9
2026-03-11 07:23:00	17.4	16.5	0.9
2026-03-11 07:24:00	17.4	16.5	0.9
2026-03-11 07:25:00	17.4	16.5	0.9
2026-03-11 07:26:00	17.4	16.5	0.9
2026-03-11 07:27:00	17.4	16.5	0.9

时间	所有点最大值 (timax)	所有点最小值 (timin)	timax-timin
2026-03-11 07:28:00	17.4	16.5	0.9
2026-03-11 07:29:00	17.4	16.5	0.9
2026-03-11 07:30:00	17.4	16.5	0.9
2026-03-11 07:31:00	17.4	16.5	0.9
2026-03-11 07:32:00	17.4	16.5	0.9
2026-03-11 07:33:00	17.4	16.5	0.9
2026-03-11 07:34:00	17.4	16.5	0.9
2026-03-11 07:35:00	17.4	16.5	0.9
2026-03-11 07:36:00	17.4	16.5	0.9
2026-03-11 07:37:00	17.4	16.5	0.9
2026-03-11 07:38:00	17.4	16.5	0.9
2026-03-11 07:39:00	17.4	16.5	0.9
2026-03-11 07:40:00	17.4	16.5	0.9
2026-03-11 07:41:00	17.4	16.5	0.9
2026-03-11 07:42:00	17.4	16.5	0.9
2026-03-11 07:43:00	17.4	16.5	0.9
2026-03-11 07:44:00	17.4	16.5	0.9
2026-03-11 07:45:00	17.4	16.5	0.9
2026-03-11 07:46:00	17.4	16.5	0.9
2026-03-11 07:47:00	17.4	16.5	0.9
2026-03-11 07:48:00	17.4	16.5	0.9
2026-03-11 07:49:00	17.4	16.5	0.9
2026-03-11 07:50:00	17.4	16.5	0.9
2026-03-11 07:51:00	17.4	16.5	0.9
2026-03-11 07:52:00	17.4	16.5	0.9
2026-03-11 07:53:00	17.4	16.6	0.8
2026-03-11 07:54:00	17.4	16.6	0.8
2026-03-11 07:55:00	17.4	16.6	0.8
2026-03-11 07:56:00	17.4	16.6	0.8
2026-03-11 07:57:00	17.4	16.6	0.8

---

时间	所有点最大值 (timax)	所有点最小值 (timin)	timax-timin
2026-03-11 07:58:00	17.4	16.6	0.8
2026-03-11 07:59:00	17.4	16.6	0.8
2026-03-11 08:00:00	17.4	16.6	0.8