



验证报告

VERIFICATION REPORT

验证企业: 鹤岗市益芝堂大药房连锁销售有限公司
验证地址: 黑龙江省鹤岗市萝北县凤翔镇十委壹品铭苑10号楼1-3层14室、15室
验证对象: 益芝堂10.5平米冷库验证
温控信息: 2.0℃~8.0℃
验证性质: 定期验证
验证环境: 常温
验证类别: 满载
验证项目: 温控设施设备运行参数及使用状况测试
温度监测系统配置的测点终端安装位置确认
开门作业对温控库房温度分布影响的确认
设备故障或外部供电中断的状况下温控库房保温性能及变化趋势确定
存储空间温度的偏差、均匀度和波动度确认
本地区高温或低温等极端外部环境条件下的温度稳定性确认

验证实施日期:

签发:

验证标准和技术要求:

依照《药品经营质量管理规范》(GSP)及附录五《验证管理》、《GBT34399-2025医药产品冷链物流温控设施设备验证性能确认技术规范的要求》、《中华人民共和国人类遗传资源管理条例》。

适用范围:

医药产品储存运输过程中涉及的温控仓库、温控车辆、冷藏箱、保温箱、冰柜及温度监测系统的性能确认等活动。
保藏机构的仪器设备应保证资源的质量和安全性, 根据需要定期维护和更换。关键仪器设备应定期进行验证、检定或校准。保藏机构的存储设备应有明确的监控措施或监控设备。

签发日期:

目录

1 参与人员及培训记录.....	3
1.1 验证报告的起草、审核与批准.....	3
1.2 验证参与人员.....	3
1.3 培训记录.....	3
2 验证目的.....	3
3 验证依据.....	4
4 本次验证所用主要测量设备.....	4
4.1 验证设备标准.....	4
4.2 验证设备描述.....	4
4.3 验证设备清单.....	4
5 验证对象.....	7
5.1 对象说明.....	7
5.2 验证项目.....	7
5.3 布点依据.....	7
5.4 测点布置.....	7
5.4.1 布点示意图.....	7
5.4.2 布点位置详表.....	8
5.4.3 现场照片.....	9
6 验证实施前准备及检查.....	14
6.1 验证对象运行确认.....	14
6.2 验证前准备及检查.....	15
7 验证项目实施.....	15
7.1 温控设施设备运行参数及使用状况测试—参数测试.....	15
7.2 温度分布特性测试.....	17
7.3 温度自动监测设备安装位置确认.....	21
7.4 开关门验证.....	22

7.5 设备故障或外部供电中断的状况下保温性能及变化趋势.....	23
7.6 本地区的高温或低温等极端外部环境条件下保温效果评估.....	24
8 偏差处理.....	25
9 验证结论.....	25
10 风险防范及预防措施.....	26
11 附件.....	26
12 报告确认.....	26

1 参与人员及培训记录

1.1 验证报告的起草、审核与批准

职责	姓名	职务	企业	签名
起草	王飞	验证专员	北京世福宝科技有限公司	
校对	李代万	项目组长	北京世福宝科技有限公司	
审核	李雪梅	质量管理员	鹤岗市益芝堂大药房连锁销售有限公司	
批准	韩秋玲	质量负责人	鹤岗市益芝堂大药房连锁销售有限公司	

1.2 验证参与人员

职责	姓名	职务	企业	签名
组长	李雪梅	质量管理员	鹤岗市益芝堂大药房连锁销售有限公司	
组员	王飞	验证专员	鹤岗市益芝堂大药房连锁销售有限公司	

1.3 培训记录

2 验证目的

- 1、确定冷藏库的运行参数及性能，验证冷藏库在实际工况中是否满足冷链药品储存温度要求。
- 2、获得明确的冷藏库在实际工况运行中温度分布特性，依据温度分布特性确认库房冷点及热点所在位置，对温湿度监测系统日常监测点安装位置给予指导。
- 3、发现可能存在的冷藏库设施设备运行或使用不符合要求的状况、系统参数设定的不合理情况等偏差并进行调整和纠正，使相关设施设备及系统的运行状况符合冷链药品储存规定的要求。
- 4、验证冷藏库在断电或设备故障等特殊情况下冷藏库的保温性能，以建立应急措施。
- 5、验证测试开门作业对冷藏库内温度变化的影响，提供冷藏库日常操作指导。

3 验证依据

- 1、《药品经营质量管理规范》及附录五《验证管理》。
- 2、《医药产品冷链物流温控设施设备验证性能确认技术规范 GB/T 34399-2017》。
- 3、前述《验证方案》。
- 4、验证测试判断标准：
 - (1) 温度自动监测系统测点终端与验证用温度记录仪的差值应在 $\pm 1^{\circ}\text{C}$ 以内(冷冻库差值应在 $\pm 2^{\circ}\text{C}$ 以内)；
 - (2) 测点终端安装数量及位置符合要求。

4 本次验证所用主要测量设备

4.1 验证设备标准

1. 验证所使用的温度传感器应当经法定计量机构校准。
2. 验证所使用的温度传感器应当适用被验证设备的测量范围，测量范围在 $0^{\circ}\text{C}\sim 75^{\circ}\text{C}$ 之间，温度的最大允许误差为 $\pm 0.5^{\circ}\text{C}$ ；测量范围在 $-30^{\circ}\text{C}\sim 0^{\circ}\text{C}$ 之间，温度的最大允许误差为 $\pm 1.0^{\circ}\text{C}$ 。
3. 设备的校准证书复印件应当作为验证报告的必要附件。

4.2 验证设备描述

型号	品牌	测量范围	精度	分辨率	最小采集间隔
SVB-YZ-REC-02	世福宝	$-30^{\circ}\text{C}\sim 75^{\circ}\text{C}$	$\pm 0.5^{\circ}\text{C}$ ($\geq 0^{\circ}\text{C}$ 时)； $\pm 1^{\circ}\text{C}$ ($< 0^{\circ}\text{C}$ 时)	0.1°C	1分钟
SVB-YZ-REC-01	世福宝	$-30^{\circ}\text{C}\sim 75^{\circ}\text{C}$	$\pm 0.5^{\circ}\text{C}$ ($\geq 0^{\circ}\text{C}$ 时)； $\pm 1^{\circ}\text{C}$ ($< 0^{\circ}\text{C}$ 时)	0.1°C	1分钟

4.3 验证设备清单

序号	型号	设备号	校准单位	校准证书	有效期	校准结果
1	SVB-YZ-REC-01	SF308010100212408028035803	济南市计量检定测试院	25001463997G1	2026-12-11	合格

序号	型号	设备号	校准单位	校准证书	有效期	校准结果
2	SVB-YZ-REC-02	SF304070100022306148446803	济南市计量检定测试院	25001454021G1	2026-12-11	合格
3	SVB-YZ-REC-02	SF304070100022306148193803	济南市计量检定测试院	25001454093G1	2026-12-11	合格
4	SVB-YZ-REC-02	SF304070100022306088165803	济南市计量检定测试院	25001474005G1	2026-12-11	合格
5	SVB-YZ-REC-02	SF304070100022306088021803	济南市计量检定测试院	25001474051G1	2026-12-11	合格
6	SVB-YZ-REC-02	SF304070100022306088117803	济南市计量检定测试院	25001454045G1	2026-12-11	合格
7	SVB-YZ-REC-02	SF304070100022306088122803	济南市计量检定测试院	25001474083G1	2026-12-11	合格
8	SVB-YZ-REC-02	SF304070100022306088046803	济南市计量检定测试院	25001474104G1	2026-12-11	合格
9	SVB-YZ-REC-02	SF304070100022306088033803	济南市计量检定测试院	25001474087G1	2026-12-11	合格
10	SVB-YZ-REC-01	SF308010100212408028009803	济南市计量检定测试院	25001463977G1	2026-12-11	合格
11	SVB-YZ-REC-02	SF304070100022306028001803	济南市计量检定测试院	25001474029G1	2026-12-11	合格
12	SVB-YZ-REC-01	SF308010100212408028022803	济南市计量检定测试院	25001463958G1	2026-12-11	合格

序号	型号	设备号	校准单位	校准证书	有效期	校准结果
13	SVB-YZ-REC-02	SF304070100022306088300803	济南市计量检定测试院	25001454061G1	2026-12-11	合格
14	SVB-YZ-REC-01	SF308010100212408028018803	济南市计量检定测试院	25001463998G1	2026-12-11	合格
15	SVB-YZ-REC-02	SF304070100022306088133803	济南市计量检定测试院	25001454051G1	2026-12-11	合格
16	SVB-YZ-REC-02	SF304070100022306088045803	济南市计量检定测试院	25001474079G1	2026-12-11	合格
17	SVB-YZ-REC-02	SF304070100022306088196803	济南市计量检定测试院	25001474078G1	2026-12-11	合格
18	SVB-YZ-REC-02	SF304070100022306088048803	济南市计量检定测试院	25001474041G1	2026-12-11	合格
19	SVB-YZ-REC-02	SF304070100022306088293803	济南市计量检定测试院	25001474014G1	2026-12-11	合格
20	SVB-YZ-REC-01	SF308010100212408028027803	济南市计量检定测试院	25001463992G1	2026-12-11	合格
21	SVB-YZ-REC-01	SF308010100212408028005803	济南市计量检定测试院	25001463993G1	2026-12-11	合格
22	SVB-YZ-REC-01	SF308010100212408088027803	济南市计量检定测试院	25001463990G1	2026-12-11	合格
23	SVB-YZ-REC-01	SF308010100212408028008803	济南市计量检定测试院	25001463959G1	2026-12-11	合格

5 验证对象

5.1 对象说明

名称	益芝堂10.5平米冷库验证
长宽高(mm)	3500*3000*2000
面积(平米)	
验证范围	2.0℃~8.0℃
验证状态	定期验证

5.2 验证项目

序号	验证项目
1	温控设施设备运行参数及使用状况测试
2	温度监测系统配置的测点终端安装位置确认
3	开门作业对温控库房温度分布影响的确认
4	设备故障或外部供电中断的状况下温控库房保温性能及变化趋势确定
5	存储空间温度的偏差、均匀度和波动度确认
6	本地区高温或低温等极端外部环境条件下的温度稳定性确认

5.3 布点依据

- 1、在仓库内一次性同步布点，确保各测点采集数据的同步、有效；
- 2、每个库房中均匀性布点数量不应少于9个，仓间各角及中心位置均应布置测点，每两个测点的水平间距不应大于5m，垂直间距不应超过2m。
- 3、库房每个作业出入口及风机出风口区域至少布置5个测点，库房中每组货架或建筑结构的
风向死角位置至少应布置3个测点。
- 4、特殊区域应布设温度监测点，包括空调或制冷设备回风位置、温度自动监测系统测点终端安装位置、门、窗、灯等位置。
- 5、温度监测点均应布设在货位上或货物可能存放的位置。

5.4 测点布置

5.4.1 布点示意图

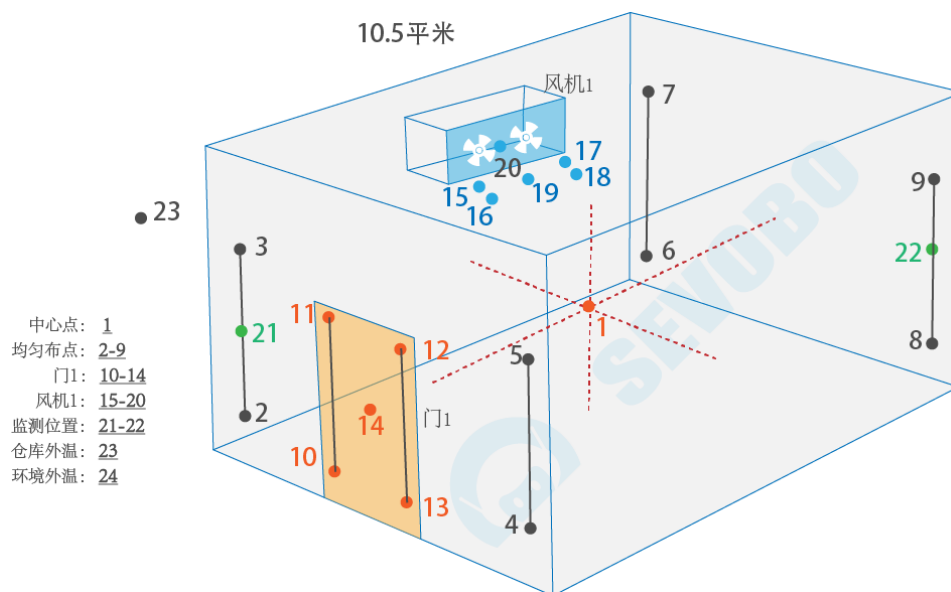

布点示意图

5.4.2 布点位置详表

序号	名称	位置编码	类型	设备型号	设备编号
1	中心点1	A01	中心点	SVB-YZ-REC-01	SF308010100212408028035803
2	均匀布点 2	A02	均匀布点	SVB-YZ-REC-02	SF304070100022306148446803
3	均匀布点 3	A03	均匀布点	SVB-YZ-REC-02	SF304070100022306148193803
4	均匀布点 4	A04	均匀布点	SVB-YZ-REC-02	SF304070100022306088165803
5	均匀布点 5	A05	均匀布点	SVB-YZ-REC-02	SF304070100022306088021803
6	均匀布点 6	A06	均匀布点	SVB-YZ-REC-02	SF304070100022306088117803
7	均匀布点 7	A07	均匀布点	SVB-YZ-REC-02	SF304070100022306088122803
8	均匀布点 8	A08	均匀布点	SVB-YZ-REC-02	SF304070100022306088046803
9	均匀布点 9	A09	均匀布点	SVB-YZ-REC-02	SF304070100022306088033803

序号	名称	位置编码	类型	设备型号	设备编号
10	门10	A10	门	SVB-YZ- REC-01	SF308010100212408028009803
11	门11	A11	门	SVB-YZ- REC-02	SF304070100022306028001803
12	门12	A12	门	SVB-YZ- REC-01	SF308010100212408028022803
13	门13	A13	门	SVB-YZ- REC-02	SF304070100022306088300803
14	门14	A14	门	SVB-YZ- REC-01	SF308010100212408028018803
15	风机1出 风口15	A15	风机	SVB-YZ- REC-02	SF304070100022306088133803
16	风机1出 风口16	A16	风机	SVB-YZ- REC-02	SF304070100022306088045803
17	风机1出 风口17	A17	风机	SVB-YZ- REC-02	SF304070100022306088196803
18	风机1出 风口18	A18	风机	SVB-YZ- REC-02	SF304070100022306088048803
19	风机1出 风口19	A19	风机	SVB-YZ- REC-02	SF304070100022306088293803
20	风机1回 风口20	A20	风机	SVB-YZ- REC-01	SF308010100212408028027803
21	监测位置 21	A21	监测位置	SVB-YZ- REC-01	SF308010100212408028005803
22	监测位置 22	A22	监测位置	SVB-YZ- REC-01	SF308010100212408088027803
23	环境温度 23	A23	环境外温	SVB-YZ- REC-01	SF308010100212408028008803

5.4.3 现场照片



冷库外观及仓库外温布点



温控器启停温度



验证记录仪布点



验证记录仪布点



开门测试



断电测试



环境外温

6 验证实施前准备及检查

6.1 验证对象运行确认

序号	检查项目	要求	结果
1	控制箱电源接通和关闭	制冷系统启动(停止)设备运行正常	合格
2	温度控制器及温湿度自动监测系统	a、可在允许范围内设定，自动调控温度 b、正常运行，可显示实际温度 c、能在规定的记录时段内正常记录温湿度变化的情况 d、温度异常时，自动报警系统开始工作	合格
3	照明灯	灯的开关正常	合格
4	密封门	开、关灵活，密封	合格

6.2 验证前准备及检查

序号	操作内容	操作标准	结果
1	制冷压缩机安装	a、安装正确，无缺损 b、制冷效果正常	合格
2	冷风机安装	a、安装正确，无缺损 b、制冷效果正常	合格
3	冷库门板	a、密封性能良好、开关灵活 b、安装牢固，无缝隙	合格
4	地板	安装牢固，无缝隙	合格

7 验证项目实施

7.1 温控设施设备运行参数及使用状况测试—参数测试

风机名称	设定启动	设定停止	检测启动	检测停止	结果
风机01					

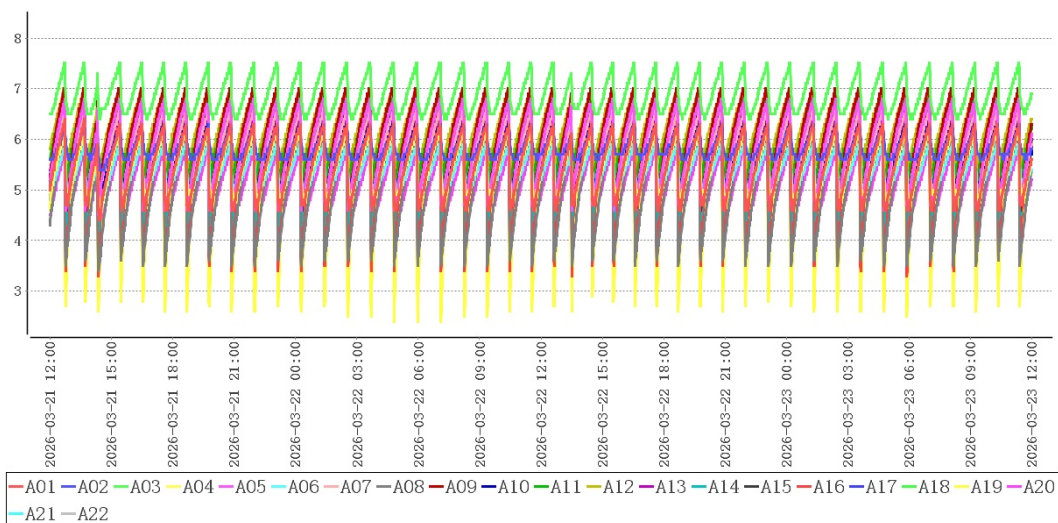

测点	最大值	最小值	平均值
A01	6.4	4.4	5.5
A02	6.3	5.4	5.8
A03	7.5	6.4	6.9
A04	6.2	4.6	5.5
A05	6.8	4.5	5.8
A06	5.9	4.8	5.4
A07	6.6	4.8	5.8
A08	6.1	3.4	5.0
A09	7.0	4.4	6.0
A10	6.3	4.5	5.6
A11	6.9	4.9	6.1
A12	7.0	5.1	6.2
A13	6.5	5.0	5.8
A14	6.4	4.2	5.6
A15	6.7	4.9	5.8
A16	6.9	3.3	5.6
A17	6.5	4.7	5.7
A18	6.8	4.8	5.8
A19	6.5	2.4	5.3
A20	5.8	4.2	5.1

测点	最大值	最小值	平均值
A21	6.5	4.9	5.8
A22	6.4	3.5	5.4

在当前设置的工作条件下，库内温度在2.4℃~7.5℃之间，符合2.0℃~8.0℃验证标准。

7.2 温度分布特性测试

7.2.1 温度分布特性

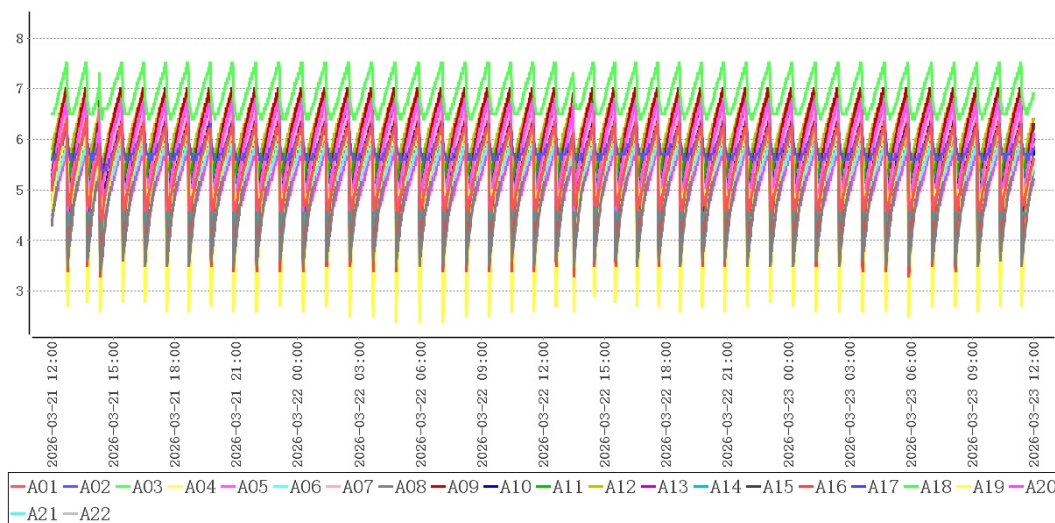

(1)、温度偏差

温度偏差指温控设施设备稳定状态下，测试空间的中心点在规定时间内多次实测温度的平均值与温度设定值的差值，计算公式： $\Delta t_d = t_d - t_o$

式中：

Δt_d ——温度偏差，单位为摄氏度(℃)；

t_d ——温度设定值，单位为摄氏度(℃)；

t_o ——中心点在规定时间内n次测量平均值，单位为摄氏度(℃)

点位类型	测点	设定值(t_d)	平均值(t_o)
中心点	A01	5.0	5.5

温度偏差 $\Delta t_d = t_d - t_o = -0.5^\circ\text{C}$

(2)、均匀度

温度均匀度指温控设施设备稳定状态下，测试空间各测点在规定时间内每次测量中实测最高温度与最低温度之差的算术平均值，计算公式： $\Delta t_u = \sum (t_{i\max} - t_{i\min}) / n$

式中：

Δt_u ——温度均匀度, 单位为摄氏度(°C)；

t_{imax} ——各测点在规定时间内第*i*次测得的最高温度, 单位为摄氏度(°C)；

t_{imin} ——各测点在规定时间内第*i*次测得的最低温度, 单位为摄氏度(°C)。

n ——测量次数。

各测点最大值和最小值见附录A：各测点极值表

均匀度 $\Delta t_u = \Sigma (t_{imax} - t_{imin}) / n = 2.0^\circ\text{C}$

(3)、波动度

温度波动度指温控设施设备稳定状态下, 测试空间的中心点在规定时间内多次实测最高温度与最低温度之差的一半, 计算公式: $\Delta t_f = \pm (t_{omax} - t_{omin}) / 2$

式中：

Δt_f ——温度波动度, 单位为摄氏度(°C)；

t_{omax} ——中心点在规定时间内*n*次测量中的最高温度, 单位为摄氏度(°C)；

t_{omin} ——中心点在规定时间内*n*次测量中的最低温度, 单位为摄氏度(°C)。

点位类型	测点	最大值(t_{omax})	最小值(t_{omin})
中心点	A01	6.4	4.4

波动度 $\Delta t_f = \pm (t_{omax} - t_{omin}) / 2 = 1.0^\circ\text{C}$

(4)、结论综述

点位类型	测点	最大值	最小值	平均值
中心点	A01	6.4	4.4	5.5
均匀布点	A02	6.3	5.4	5.8
	A03	7.5	6.4	6.9
	A04	6.2	4.6	5.5
	A05	6.8	4.5	5.8
	A06	5.9	4.8	5.4
	A07	6.6	4.8	5.8
	A08	6.1	3.4	5.0
	A09	7.0	4.4	6.0
出入口	A10	6.3	4.5	5.6

	A11	6.9	4.9	6.1
	A12	7.0	5.1	6.2
	A13	6.5	5.0	5.8
	A14	6.4	4.2	5.6
风机	A15	6.7	4.9	5.8
	A16	6.9	3.3	5.6
	A17	6.5	4.7	5.7
	A18	6.8	4.8	5.8
	A19	6.5	2.4	5.3
	A20	5.8	4.2	5.1
监测位置	A21	6.5	4.9	5.8
	A22	6.4	3.5	5.4
环境外温	A23	19.5	19.3	19.4

在库房空调或制冷系统温度控制参数符合设定要求、库房温度符合设定范围后，数据有效持续采集时间为48小时0分钟，在环境温度处于19.3℃~19.5℃情况下，库内各测点温度在2.4℃(A19)~7.5℃(A03)之间，未超出温控范围2.0℃~8.0℃。根据《GBT34399-2025医药产品冷链物流温控设施设备验证性能确认技术规范》附录A计算方法，温度偏差 $\Delta t_d = t_d - t_o = -0.5^\circ\text{C}$ 、波动度 $\Delta t_f = \pm (t_{\text{max}} - t_{\text{min}}) / 2 = 1.0^\circ\text{C}$ 、均匀度 $\Delta t_u = \Sigma (t_{\text{imax}} - t_{\text{imin}}) / n = 2.0^\circ\text{C}$ ，可知偏差、均匀度、波动度各项数值不高于 $\pm 3^\circ\text{C}$ ，符合国标要求。

7.2.2 风机

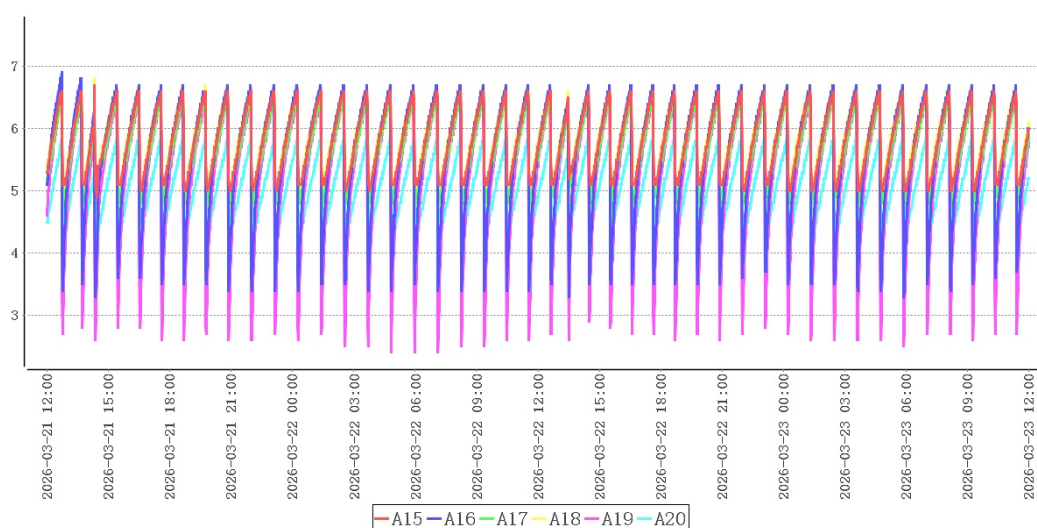

测点	最大值	最小值	平均值
A15	6.7	4.9	5.8
A16	6.9	3.3	5.6
A17	6.5	4.7	5.7
A18	6.8	4.8	5.8
A19	6.5	2.4	5.3
A20	5.8	4.2	5.1

检测项目	规范要求	检测结果	结论
风机01附近温度均匀性	全部测点温度范围 (2.0~8.0)℃	2.4~6.9℃	合格

7.2.3 出入口

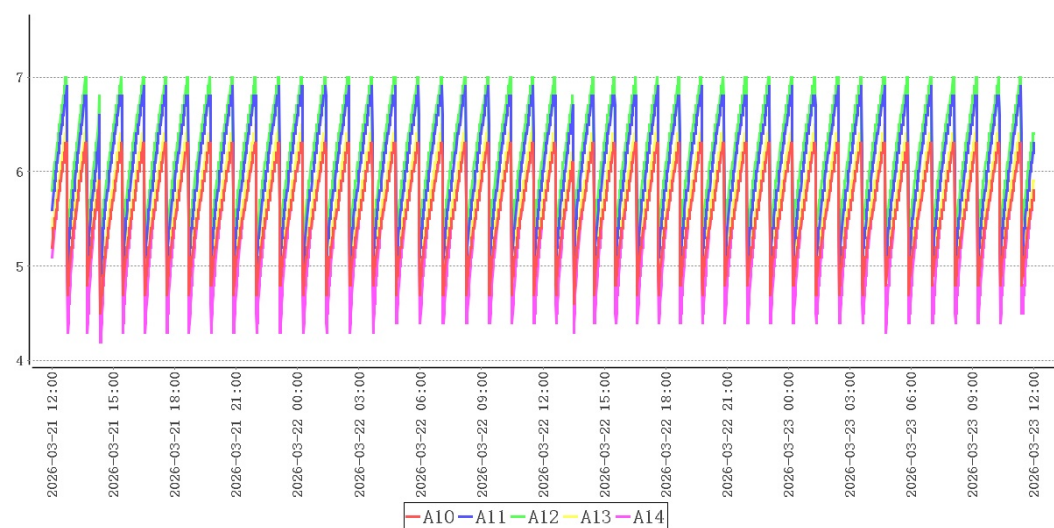

测点	最大值	最小值	平均值
A10	6.3	4.5	5.6
A11	6.9	4.9	6.1
A12	7.0	5.1	6.2
A13	6.5	5.0	5.8
A14	6.4	4.2	5.6

检测项目	规范要求	检测结果	结论
门01附近温度均匀性	全部测点温度范围 (2.0~8.0)℃	4.2~7.0℃	合格

7.2.4 适宜存放的安全位置及区域

根据以上分析，该冷库中除个别温度易超标区域不适合存放药品外，其他区域皆可放置。

不适合存放药品的区域有：风机出口下沿下方0.3m以上空间, 门口1米空间范围内。

7.3 温度自动监测设备安装位置确认

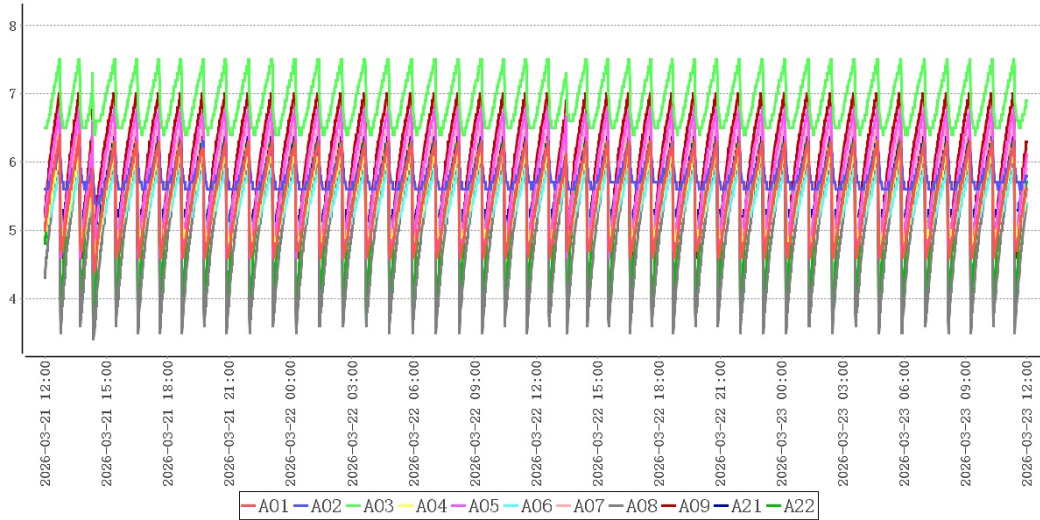

结合温度分布特性可得出以下表格：

冷点热点表

测点	最大值	最小值	平均值
A03(热点)	7.5	6.4	6.9
A08(冷点)	6.1	3.4	5.0
货区点位	7.5	3.4	5.7

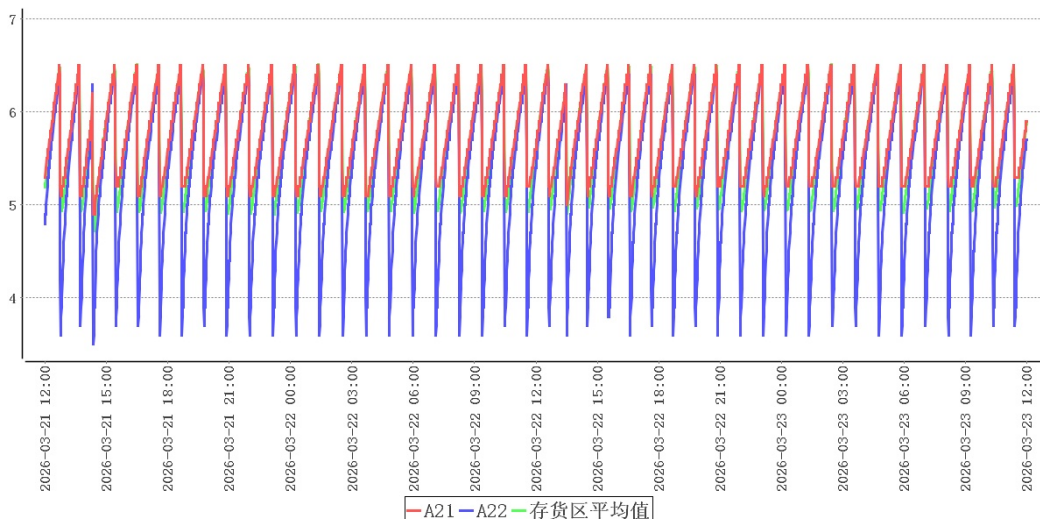

监测点位表

测点	最大值	最小值	平均值
A21	6.5	4.9	5.8
A22	6.4	3.5	5.4

结合库内高温敏感区、低温敏感区分析，库内热点为A03，库内冷点为A08。当前监测点位A21温度与热点温度超过±1.0℃误差范围，如果监测点位A21位置在热点附近，可挪动到热点，否则无需变动，建议在热点位置增加监测点位。当前监测点位A22温度与冷点温度在±1.0℃准确度误差之内，符合监测点位设置要求。

7.4 开关门验证

1、第1次开门测试

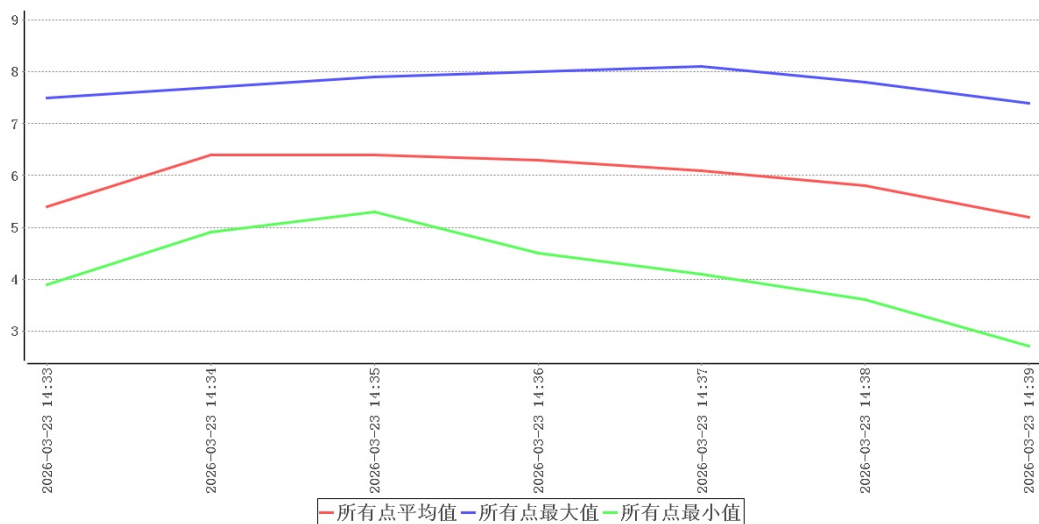

时间	所有点最大值	所有点最小值	所有点平均值	环境外温	备注
2026-03-23 14:32:40					开门
2026-03-23 14:33:00	7.5	3.9	5.4	19.4	
2026-03-23 14:34:00	7.7	4.9	6.4	19.4	
2026-03-23 14:35:00	7.9	5.3	6.4	19.4	
2026-03-23 14:36:00	8.0	4.5	6.3	19.4	
2026-03-23 14:37:00	8.1	4.1	6.1	19.4	关门

门01在环境温度处于19.4℃~19.4℃情况下，点位A12于2026-03-23 14:36:00最先达到8.0℃，测试结束，满足不超出温控范围2.0℃~8.0℃的开门时长为3分钟

。

2、 第2次开门测试

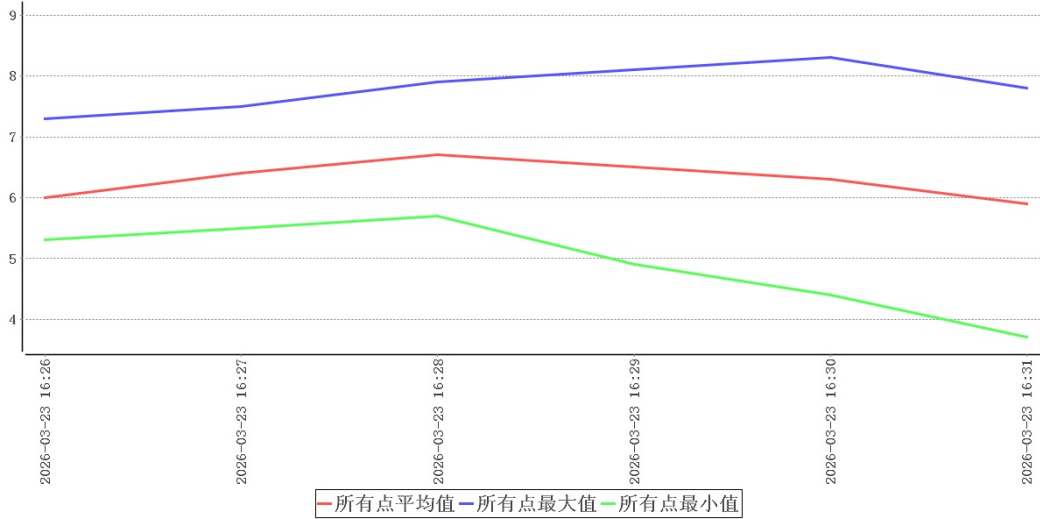

时间	所有点最大值	所有点最小值	所有点平均值	环境外温	备注
2026-03-23 16:25:40					开门
2026-03-23 16:26:00	7.3	5.3	6.0	19.5	
2026-03-23 16:27:00	7.5	5.5	6.4	19.5	
2026-03-23 16:28:00	7.9	5.7	6.7	19.5	
2026-03-23 16:29:00	8.1	4.9	6.5	19.5	关门

门01在环境温度处于19.5℃~19.5℃情况下，点位A12于2026-03-23 16:29:00最先达到8.1℃，测试结束，满足不超出温控范围2.0℃~8.0℃的开门时长为3分钟。

。

3、 门01开门测试总结

门01在环境温度19.4℃~19.5℃情况下，不同作业条件下进行开门测试，满足不超出温控范围2.0℃~8.0℃的开门时长分别为3/3分钟，综合考虑，实际操作规程建议开门时间不应超过3分钟。

7.5 设备故障或外部供电中断的状况下保温性能及变化趋势

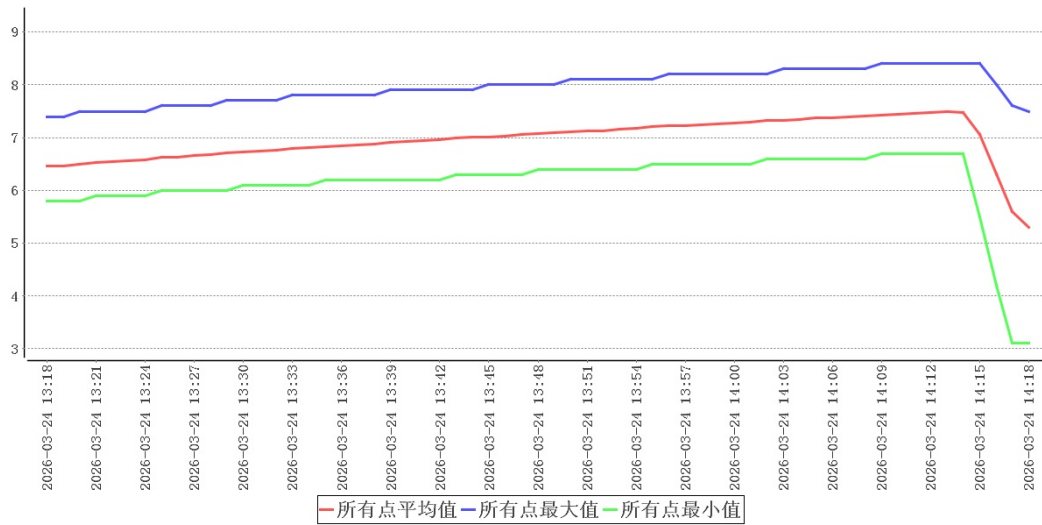

断电开始时间	2026-03-24 13:18:00	断电结束时间	2026-03-24 14:13:00
断电测试期间最高温度	8.4°C	断电测试期间最低温度	5.8°C
升温最快的测点	A01	升温速率	0.020°C/分
平均外温	19.3°C	推断超温时限	89分钟
最先超温(8.0°C)测点	A03	超温时间点	2026-03-24 13:45:00

在环境温度处于19.3°C~19.3°C情况下,从2026-03-24 13:18:00断电开始变化最快的点为A01,升温速率为0.020°C/分,据此计算该点到达超温(8.0°C)时长为89分钟;同时点位A03于2026-03-24 13:45:00最先达到8.0°C,综合考虑满足不超出温控范围2.0°C~8.0°C的断电保温时长27分钟。

7.6 本地区的高温或低温等极端外部环境条件下保温效果评估

外部温度	最大值	最小值	采集次数	平均值
仓库室外温度	19.5	19.3	2880次	19.4

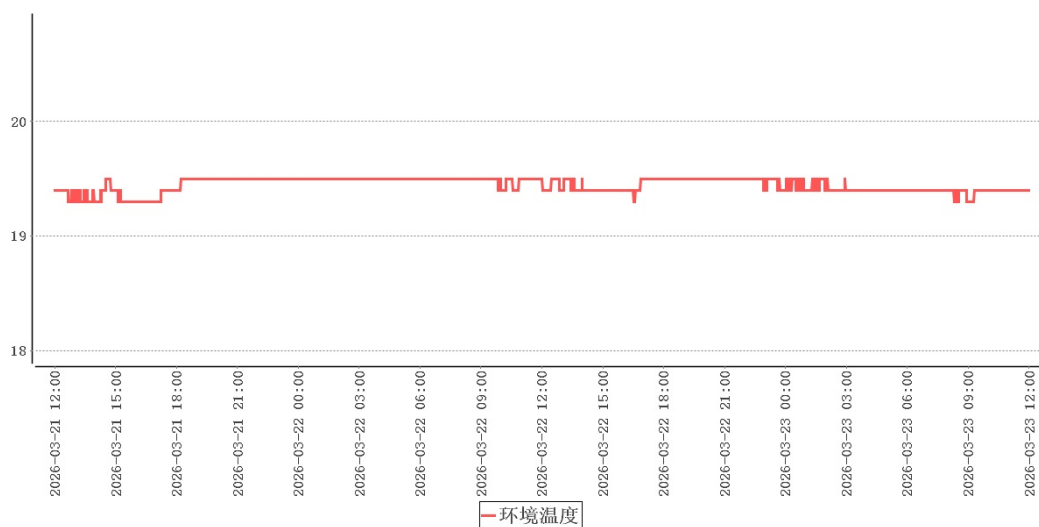

本次验证实施期间库外温度19.3°C~19.5°C，非本地区高温/低温环境，建议在高温/低温环境下再次实施极热/极寒验证。

8 偏差处理

无

9 验证结论

序号	项目名称	结论
1	本地区高温或低温等极端外部环境条件下的温度稳定性确认	本次验证实施期间库外温度19.3°C~19.5°C，非本地区高温/低温环境，建议在高温/低温环境下再次实施极热/极寒验证。
2	温控设施设备运行参数及使用状况测试	在当前设置的工作条件下，库内温度在2.4°C~7.5°C之间，符合2.0°C~8.0°C验证标准。
3	温度监测系统配置的测点终端安装位置确认	结合库内高温敏感区、低温敏感区分析，库内热点为A03，库内冷点为A08。当前监测点位A21温度与热点温度超过±1.0°C误差范围，如果监测点位A21位置在热点附近，可挪动到热点，否则无需变动，建议在热点位置增加监测点位。当前监测点位A22温度与冷点温度在±1.0°C准确度误差之内，符合监测点位设置要求。

序号	项目名称	结论
4	存储空间温度的偏差、均匀度和波动度确认	在库房空调或制冷系统温度控制参数符合设定要求、库房温度符合设定范围后，数据有效持续采集时间为48小时0分钟，在环境温度处于19.3℃~19.5℃情况下，库内各测点温度在2.4℃(A19)~7.5℃(A03)之间，未超出温控范围2.0℃~8.0℃。根据《GBT34399-2025医药产品冷链物流温控设施设备验证性能确认技术规范》附录A计算方法，温度偏差 $\Delta t_d = t_d - t_o = -0.5^\circ\text{C}$ 、波动度 $\Delta t_f = \pm (t_{\text{max}} - t_{\text{min}}) / 2 = 1.0^\circ\text{C}$ 、均匀度 $\Delta t_u = \Sigma (t_{\text{max}} - t_{\text{min}}) / n = 2.0^\circ\text{C}$ ，可知偏差、均匀度、波动度各项数值不高于 $\pm 3^\circ\text{C}$ ，符合国标要求。
5	开门作业对温控库房温度分布影响的确认	门01在环境温度19.4℃~19.5℃情况下，不同作业条件下进行开门测试，满足不超出温控范围2.0℃~8.0℃的开门时长分别为3/3分钟，综合考虑，实际操作规程建议开门时间不应超过3分钟。
6	设备故障或外部供电中断的状况下温控库房保温性能及变化趋势确定	在环境温度处于19.3℃~19.3℃情况下，从2026-03-24 13:18:00断电开始变化最快的点为A01，升温速率为0.020℃/分，据此计算该点到达超温（8.0℃）时长为89分钟；同时点位A03于2026-03-24 13:45:00最先达到8.0℃，综合考虑满足不超出温控范围2.0℃~8.0℃的断电保温时长27分钟。

10 风险防范及预防措施

11 附件

1. 详见验证数据汇总
2. 详见验证设备的校准证书（法定计量单位出具）复印件

12 报告确认

经验证小组审批，各项确认结果均符合标准要求，批准投入使用，特此声明。

确认项目名称：益芝堂10.5平米冷库验证常温满载

负责人 _____

附录A: 各测点极值表

时间	所有点最大值 (t _{imax})	所有点最小值 (t _{imin})	t _{imax} -t _{imin}
2026-03-21 12:00:00	6.5	4.3	2.2
2026-03-21 12:01:00	6.5	4.4	2.1
2026-03-21 12:02:00	6.5	4.5	2.0
2026-03-21 12:03:00	6.5	4.5	2.0
2026-03-21 12:04:00	6.5	4.6	1.9
2026-03-21 12:05:00	6.5	4.6	1.9
2026-03-21 12:06:00	6.5	4.7	1.8
2026-03-21 12:07:00	6.6	4.7	1.9
2026-03-21 12:08:00	6.6	4.7	1.9
2026-03-21 12:09:00	6.6	4.8	1.8
2026-03-21 12:10:00	6.6	4.8	1.8
2026-03-21 12:11:00	6.6	4.8	1.8
2026-03-21 12:12:00	6.7	4.9	1.8
2026-03-21 12:13:00	6.7	4.9	1.8
2026-03-21 12:14:00	6.7	5.0	1.7
2026-03-21 12:15:00	6.7	5.0	1.7
2026-03-21 12:16:00	6.8	5.0	1.8
2026-03-21 12:17:00	6.8	5.0	1.8
2026-03-21 12:18:00	6.8	5.1	1.7
2026-03-21 12:19:00	6.9	5.1	1.8
2026-03-21 12:20:00	6.9	5.2	1.7
2026-03-21 12:21:00	6.9	5.2	1.7
2026-03-21 12:22:00	6.9	5.2	1.7
2026-03-21 12:23:00	7.0	5.2	1.8
2026-03-21 12:24:00	7.0	5.2	1.8
2026-03-21 12:25:00	7.0	5.3	1.7
2026-03-21 12:26:00	7.0	5.3	1.7
2026-03-21 12:27:00	7.1	5.3	1.8

时间	所有点最大值 (timax)	所有点最小值 (timin)	timax-timin
2026-03-21 12:28:00	7.1	5.4	1.7
2026-03-21 12:29:00	7.1	5.4	1.7
2026-03-21 12:30:00	7.2	5.4	1.8
2026-03-21 12:31:00	7.2	5.5	1.7
2026-03-21 12:32:00	7.2	5.5	1.7
2026-03-21 12:33:00	7.2	5.5	1.7
2026-03-21 12:34:00	7.3	5.5	1.8
2026-03-21 12:35:00	7.3	5.6	1.7
2026-03-21 12:36:00	7.3	5.6	1.7
2026-03-21 12:37:00	7.3	5.6	1.7
2026-03-21 12:38:00	7.4	5.7	1.7
2026-03-21 12:39:00	7.4	5.7	1.7
2026-03-21 12:40:00	7.4	5.7	1.7
2026-03-21 12:41:00	7.4	5.8	1.6
2026-03-21 12:42:00	7.5	5.8	1.7
2026-03-21 12:43:00	7.5	5.8	1.7
2026-03-21 12:44:00	7.4	4.9	2.5
2026-03-21 12:45:00	7.1	3.3	3.8
2026-03-21 12:46:00	6.8	2.7	4.1
2026-03-21 12:47:00	6.7	3.0	3.7
2026-03-21 12:48:00	6.7	3.2	3.5
2026-03-21 12:49:00	6.7	3.4	3.3
2026-03-21 12:50:00	6.6	3.6	3.0
2026-03-21 12:51:00	6.6	3.8	2.8
2026-03-21 12:52:00	6.5	3.9	2.6
2026-03-21 12:53:00	6.5	4.0	2.5
2026-03-21 12:54:00	6.5	4.1	2.4
2026-03-21 12:55:00	6.5	4.2	2.3
2026-03-21 12:56:00	6.5	4.2	2.3
2026-03-21 12:57:00	6.5	4.3	2.2

时间	所有点最大值 (timax)	所有点最小值 (timin)	timax-timin
2026-03-21 12:58:00	6.5	4.3	2.2
2026-03-21 12:59:00	6.5	4.4	2.1
2026-03-21 13:00:00	6.5	4.5	2.0
2026-03-21 13:01:00	6.5	4.5	2.0
2026-03-21 13:02:00	6.5	4.6	1.9
2026-03-21 13:03:00	6.5	4.7	1.8
2026-03-21 13:04:00	6.6	4.7	1.9
2026-03-21 13:05:00	6.6	4.8	1.8
2026-03-21 13:06:00	6.6	4.8	1.8
2026-03-21 13:07:00	6.6	4.8	1.8
2026-03-21 13:08:00	6.6	4.8	1.8
2026-03-21 13:09:00	6.7	4.9	1.8
2026-03-21 13:10:00	6.7	4.9	1.8
2026-03-21 13:11:00	6.7	5.0	1.7
2026-03-21 13:12:00	6.7	5.0	1.7
2026-03-21 13:13:00	6.8	5.0	1.8
2026-03-21 13:14:00	6.8	5.0	1.8
2026-03-21 13:15:00	6.8	5.1	1.7
2026-03-21 13:16:00	6.9	5.1	1.8
2026-03-21 13:17:00	6.9	5.1	1.8
2026-03-21 13:18:00	6.9	5.2	1.7
2026-03-21 13:19:00	6.9	5.2	1.7
2026-03-21 13:20:00	7.0	5.2	1.8
2026-03-21 13:21:00	7.0	5.2	1.8
2026-03-21 13:22:00	7.0	5.3	1.7
2026-03-21 13:23:00	7.0	5.3	1.7
2026-03-21 13:24:00	7.1	5.3	1.8
2026-03-21 13:25:00	7.1	5.4	1.7
2026-03-21 13:26:00	7.1	5.4	1.7
2026-03-21 13:27:00	7.2	5.4	1.8

时间	所有点最大值 (timax)	所有点最小值 (timin)	timax-timin
2026-03-21 13:28:00	7.2	5.5	1.7
2026-03-21 13:29:00	7.2	5.5	1.7
2026-03-21 13:30:00	7.2	5.5	1.7
2026-03-21 13:31:00	7.3	5.5	1.8
2026-03-21 13:32:00	7.3	5.6	1.7
2026-03-21 13:33:00	7.3	5.6	1.7
2026-03-21 13:34:00	7.3	5.6	1.7
2026-03-21 13:35:00	7.4	5.7	1.7
2026-03-21 13:36:00	7.4	5.7	1.7
2026-03-21 13:37:00	7.4	5.7	1.7
2026-03-21 13:38:00	7.4	5.8	1.6
2026-03-21 13:39:00	7.5	5.8	1.7
2026-03-21 13:40:00	7.5	5.8	1.7
2026-03-21 13:41:00	7.5	5.4	2.1
2026-03-21 13:42:00	7.2	3.9	3.3
2026-03-21 13:43:00	7.0	2.8	4.2
2026-03-21 13:44:00	6.8	2.8	4.0
2026-03-21 13:45:00	6.7	3.1	3.6
2026-03-21 13:46:00	6.6	3.3	3.3
2026-03-21 13:47:00	6.6	3.5	3.1
2026-03-21 13:48:00	6.6	3.7	2.9
2026-03-21 13:49:00	6.5	3.9	2.6
2026-03-21 13:50:00	6.5	4.0	2.5
2026-03-21 13:51:00	6.5	4.1	2.4
2026-03-21 13:52:00	6.5	4.1	2.4
2026-03-21 13:53:00	6.5	4.2	2.3
2026-03-21 13:54:00	6.5	4.3	2.2
2026-03-21 13:55:00	6.5	4.3	2.2
2026-03-21 13:56:00	6.5	4.4	2.1
2026-03-21 13:57:00	6.5	4.5	2.0

时间	所有点最大值 (timax)	所有点最小值 (timin)	timax-timin
2026-03-21 13:58:00	6.5	4.5	2.0
2026-03-21 13:59:00	6.5	4.6	1.9
2026-03-21 14:00:00	6.5	4.6	1.9
2026-03-21 14:01:00	6.5	4.7	1.8
2026-03-21 14:02:00	6.6	4.7	1.9
2026-03-21 14:03:00	6.6	4.8	1.8
2026-03-21 14:04:00	6.6	4.8	1.8
2026-03-21 14:05:00	6.6	4.8	1.8
2026-03-21 14:06:00	6.6	4.9	1.7
2026-03-21 14:07:00	6.7	4.9	1.8
2026-03-21 14:08:00	6.7	5.0	1.7
2026-03-21 14:09:00	6.7	5.0	1.7
2026-03-21 14:10:00	6.7	5.0	1.7
2026-03-21 14:11:00	6.8	5.1	1.7
2026-03-21 14:12:00	6.8	5.1	1.7
2026-03-21 14:13:00	6.8	5.1	1.7
2026-03-21 14:14:00	6.9	5.2	1.7
2026-03-21 14:15:00	6.9	5.2	1.7
2026-03-21 14:16:00	6.9	5.2	1.7
2026-03-21 14:17:00	7.0	5.2	1.8
2026-03-21 14:18:00	7.0	5.3	1.7
2026-03-21 14:19:00	7.3	5.5	1.8
2026-03-21 14:20:00	7.1	4.1	3.0
2026-03-21 14:21:00	6.8	2.8	4.0
2026-03-21 14:22:00	6.6	2.6	4.0
2026-03-21 14:23:00	6.6	2.9	3.7
2026-03-21 14:24:00	6.5	3.1	3.4
2026-03-21 14:25:00	6.4	3.3	3.1
2026-03-21 14:26:00	6.4	3.5	2.9
2026-03-21 14:27:00	6.4	3.7	2.7

时间	所有点最大值 (timax)	所有点最小值 (timin)	timax-timin
2026-03-21 14:28:00	6.5	3.7	2.8
2026-03-21 14:29:00	6.5	3.8	2.7
2026-03-21 14:30:00	6.6	3.9	2.7
2026-03-21 14:31:00	6.6	3.9	2.7
2026-03-21 14:32:00	6.6	4.0	2.6
2026-03-21 14:33:00	6.6	4.1	2.5
2026-03-21 14:34:00	6.6	4.2	2.4
2026-03-21 14:35:00	6.6	4.2	2.4
2026-03-21 14:36:00	6.6	4.3	2.3
2026-03-21 14:37:00	6.6	4.3	2.3
2026-03-21 14:38:00	6.6	4.4	2.2
2026-03-21 14:39:00	6.6	4.5	2.1
2026-03-21 14:40:00	6.6	4.5	2.1
2026-03-21 14:41:00	6.6	4.6	2.0
2026-03-21 14:42:00	6.6	4.6	2.0
2026-03-21 14:43:00	6.6	4.7	1.9
2026-03-21 14:44:00	6.7	4.7	2.0
2026-03-21 14:45:00	6.7	4.8	1.9
2026-03-21 14:46:00	6.7	4.8	1.9
2026-03-21 14:47:00	6.7	4.8	1.9
2026-03-21 14:48:00	6.7	4.9	1.8
2026-03-21 14:49:00	6.7	4.9	1.8
2026-03-21 14:50:00	6.8	4.9	1.9
2026-03-21 14:51:00	6.8	5.0	1.8
2026-03-21 14:52:00	6.8	5.0	1.8
2026-03-21 14:53:00	6.8	5.0	1.8
2026-03-21 14:54:00	6.9	5.0	1.9
2026-03-21 14:55:00	6.9	5.1	1.8
2026-03-21 14:56:00	6.9	5.1	1.8
2026-03-21 14:57:00	6.9	5.1	1.8

时间	所有点最大值 (timax)	所有点最小值 (timin)	timax-timin
2026-03-21 14:58:00	7.0	5.2	1.8
2026-03-21 14:59:00	7.0	5.2	1.8
2026-03-21 15:00:00	7.0	5.2	1.8
2026-03-21 15:01:00	7.0	5.2	1.8
2026-03-21 15:02:00	7.0	5.2	1.8
2026-03-21 15:03:00	7.1	5.3	1.8
2026-03-21 15:04:00	7.1	5.3	1.8
2026-03-21 15:05:00	7.1	5.3	1.8
2026-03-21 15:06:00	7.1	5.4	1.7
2026-03-21 15:07:00	7.2	5.4	1.8
2026-03-21 15:08:00	7.2	5.4	1.8
2026-03-21 15:09:00	7.2	5.4	1.8
2026-03-21 15:10:00	7.2	5.5	1.7
2026-03-21 15:11:00	7.2	5.5	1.7
2026-03-21 15:12:00	7.2	5.5	1.7
2026-03-21 15:13:00	7.3	5.5	1.8
2026-03-21 15:14:00	7.3	5.6	1.7
2026-03-21 15:15:00	7.3	5.6	1.7
2026-03-21 15:16:00	7.3	5.6	1.7
2026-03-21 15:17:00	7.3	5.6	1.7
2026-03-21 15:18:00	7.4	5.7	1.7
2026-03-21 15:19:00	7.4	5.7	1.7
2026-03-21 15:20:00	7.4	5.7	1.7
2026-03-21 15:21:00	7.4	5.7	1.7
2026-03-21 15:22:00	7.5	5.8	1.7
2026-03-21 15:23:00	7.5	5.8	1.7
2026-03-21 15:24:00	7.5	5.8	1.7
2026-03-21 15:25:00	7.5	5.7	1.8
2026-03-21 15:26:00	7.3	4.2	3.1
2026-03-21 15:27:00	7.0	2.9	4.1

时间	所有点最大值 (timax)	所有点最小值 (timin)	timax-timin
2026-03-21 15:28:00	6.8	2.8	4.0
2026-03-21 15:29:00	6.7	3.0	3.7
2026-03-21 15:30:00	6.7	3.3	3.4
2026-03-21 15:31:00	6.6	3.5	3.1
2026-03-21 15:32:00	6.6	3.6	3.0
2026-03-21 15:33:00	6.6	3.8	2.8
2026-03-21 15:34:00	6.5	4.0	2.5
2026-03-21 15:35:00	6.5	4.0	2.5
2026-03-21 15:36:00	6.5	4.1	2.4
2026-03-21 15:37:00	6.5	4.2	2.3
2026-03-21 15:38:00	6.5	4.2	2.3
2026-03-21 15:39:00	6.5	4.3	2.2
2026-03-21 15:40:00	6.5	4.3	2.2
2026-03-21 15:41:00	6.5	4.4	2.1
2026-03-21 15:42:00	6.5	4.5	2.0
2026-03-21 15:43:00	6.5	4.5	2.0
2026-03-21 15:44:00	6.5	4.6	1.9
2026-03-21 15:45:00	6.5	4.6	1.9
2026-03-21 15:46:00	6.5	4.7	1.8
2026-03-21 15:47:00	6.5	4.7	1.8
2026-03-21 15:48:00	6.6	4.7	1.9
2026-03-21 15:49:00	6.6	4.7	1.9
2026-03-21 15:50:00	6.6	4.8	1.8
2026-03-21 15:51:00	6.6	4.8	1.8
2026-03-21 15:52:00	6.6	4.8	1.8
2026-03-21 15:53:00	6.6	4.9	1.7
2026-03-21 15:54:00	6.7	4.9	1.8
2026-03-21 15:55:00	6.7	4.9	1.8
2026-03-21 15:56:00	6.7	5.0	1.7
2026-03-21 15:57:00	6.7	5.0	1.7

时间	所有点最大值 (timax)	所有点最小值 (timin)	timax-timin
2026-03-21 15:58:00	6.8	5.0	1.8
2026-03-21 15:59:00	6.8	5.1	1.7
2026-03-21 16:00:00	6.8	5.1	1.7
2026-03-21 16:01:00	6.8	5.1	1.7
2026-03-21 16:02:00	6.9	5.2	1.7
2026-03-21 16:03:00	6.9	5.2	1.7
2026-03-21 16:04:00	6.9	5.2	1.7
2026-03-21 16:05:00	6.9	5.2	1.7
2026-03-21 16:06:00	7.0	5.2	1.8
2026-03-21 16:07:00	7.0	5.3	1.7
2026-03-21 16:08:00	7.0	5.3	1.7
2026-03-21 16:09:00	7.0	5.3	1.7
2026-03-21 16:10:00	7.1	5.3	1.8
2026-03-21 16:11:00	7.1	5.4	1.7
2026-03-21 16:12:00	7.1	5.4	1.7
2026-03-21 16:13:00	7.1	5.4	1.7
2026-03-21 16:14:00	7.2	5.4	1.8
2026-03-21 16:15:00	7.2	5.5	1.7
2026-03-21 16:16:00	7.2	5.5	1.7
2026-03-21 16:17:00	7.2	5.5	1.7
2026-03-21 16:18:00	7.2	5.5	1.7
2026-03-21 16:19:00	7.3	5.6	1.7
2026-03-21 16:20:00	7.3	5.6	1.7
2026-03-21 16:21:00	7.3	5.6	1.7
2026-03-21 16:22:00	7.3	5.6	1.7
2026-03-21 16:23:00	7.3	5.7	1.6
2026-03-21 16:24:00	7.4	5.7	1.7
2026-03-21 16:25:00	7.4	5.7	1.7
2026-03-21 16:26:00	7.4	5.8	1.6
2026-03-21 16:27:00	7.4	5.8	1.6

时间	所有点最大值 (timax)	所有点最小值 (timin)	timax-timin
2026-03-21 16:28:00	7.5	5.8	1.7
2026-03-21 16:29:00	7.5	5.8	1.7
2026-03-21 16:30:00	7.5	5.5	2.0
2026-03-21 16:31:00	7.3	4.1	3.2
2026-03-21 16:32:00	7.0	2.8	4.2
2026-03-21 16:33:00	6.8	2.8	4.0
2026-03-21 16:34:00	6.7	3.0	3.7
2026-03-21 16:35:00	6.7	3.3	3.4
2026-03-21 16:36:00	6.6	3.5	3.1
2026-03-21 16:37:00	6.6	3.6	3.0
2026-03-21 16:38:00	6.5	3.8	2.7
2026-03-21 16:39:00	6.5	4.0	2.5
2026-03-21 16:40:00	6.5	4.0	2.5
2026-03-21 16:41:00	6.5	4.1	2.4
2026-03-21 16:42:00	6.5	4.2	2.3
2026-03-21 16:43:00	6.4	4.2	2.2
2026-03-21 16:44:00	6.4	4.3	2.1
2026-03-21 16:45:00	6.4	4.3	2.1
2026-03-21 16:46:00	6.4	4.4	2.0
2026-03-21 16:47:00	6.5	4.5	2.0
2026-03-21 16:48:00	6.5	4.5	2.0
2026-03-21 16:49:00	6.5	4.6	1.9
2026-03-21 16:50:00	6.5	4.6	1.9
2026-03-21 16:51:00	6.5	4.7	1.8
2026-03-21 16:52:00	6.5	4.7	1.8
2026-03-21 16:53:00	6.5	4.8	1.7
2026-03-21 16:54:00	6.6	4.8	1.8
2026-03-21 16:55:00	6.6	4.8	1.8
2026-03-21 16:56:00	6.6	4.9	1.7
2026-03-21 16:57:00	6.6	4.9	1.7

时间	所有点最大值 (timax)	所有点最小值 (timin)	timax-timin
2026-03-21 16:58:00	6.6	4.9	1.7
2026-03-21 16:59:00	6.7	5.0	1.7
2026-03-21 17:00:00	6.7	5.0	1.7
2026-03-21 17:01:00	6.7	5.0	1.7
2026-03-21 17:02:00	6.7	5.0	1.7
2026-03-21 17:03:00	6.8	5.1	1.7
2026-03-21 17:04:00	6.8	5.1	1.7
2026-03-21 17:05:00	6.8	5.1	1.7
2026-03-21 17:06:00	6.8	5.2	1.6
2026-03-21 17:07:00	6.9	5.2	1.7
2026-03-21 17:08:00	6.9	5.2	1.7
2026-03-21 17:09:00	6.9	5.2	1.7
2026-03-21 17:10:00	6.9	5.2	1.7
2026-03-21 17:11:00	7.0	5.3	1.7
2026-03-21 17:12:00	7.0	5.3	1.7
2026-03-21 17:13:00	7.0	5.3	1.7
2026-03-21 17:14:00	7.0	5.3	1.7
2026-03-21 17:15:00	7.1	5.4	1.7
2026-03-21 17:16:00	7.1	5.4	1.7
2026-03-21 17:17:00	7.1	5.4	1.7
2026-03-21 17:18:00	7.1	5.4	1.7
2026-03-21 17:19:00	7.2	5.5	1.7
2026-03-21 17:20:00	7.2	5.5	1.7
2026-03-21 17:21:00	7.2	5.5	1.7
2026-03-21 17:22:00	7.2	5.5	1.7
2026-03-21 17:23:00	7.2	5.6	1.6
2026-03-21 17:24:00	7.3	5.6	1.7
2026-03-21 17:25:00	7.3	5.6	1.7
2026-03-21 17:26:00	7.3	5.6	1.7
2026-03-21 17:27:00	7.3	5.7	1.6

时间	所有点最大值 (timax)	所有点最小值 (timin)	timax-timin
2026-03-21 17:28:00	7.3	5.7	1.6
2026-03-21 17:29:00	7.4	5.7	1.7
2026-03-21 17:30:00	7.4	5.7	1.7
2026-03-21 17:31:00	7.4	5.8	1.6
2026-03-21 17:32:00	7.5	5.8	1.7
2026-03-21 17:33:00	7.5	5.8	1.7
2026-03-21 17:34:00	7.5	5.8	1.7
2026-03-21 17:35:00	7.4	4.4	3.0
2026-03-21 17:36:00	7.2	2.9	4.3
2026-03-21 17:37:00	6.9	2.6	4.3
2026-03-21 17:38:00	6.7	2.9	3.8
2026-03-21 17:39:00	6.7	3.1	3.6
2026-03-21 17:40:00	6.6	3.3	3.3
2026-03-21 17:41:00	6.6	3.6	3.0
2026-03-21 17:42:00	6.6	3.7	2.9
2026-03-21 17:43:00	6.5	3.9	2.6
2026-03-21 17:44:00	6.5	4.0	2.5
2026-03-21 17:45:00	6.5	4.1	2.4
2026-03-21 17:46:00	6.5	4.1	2.4
2026-03-21 17:47:00	6.5	4.2	2.3
2026-03-21 17:48:00	6.4	4.3	2.1
2026-03-21 17:49:00	6.5	4.3	2.2
2026-03-21 17:50:00	6.4	4.4	2.0
2026-03-21 17:51:00	6.5	4.5	2.0
2026-03-21 17:52:00	6.5	4.5	2.0
2026-03-21 17:53:00	6.5	4.6	1.9
2026-03-21 17:54:00	6.5	4.6	1.9
2026-03-21 17:55:00	6.5	4.7	1.8
2026-03-21 17:56:00	6.5	4.7	1.8
2026-03-21 17:57:00	6.5	4.8	1.7

时间	所有点最大值 (timax)	所有点最小值 (timin)	timax-timin
2026-03-21 17:58:00	6.6	4.8	1.8
2026-03-21 17:59:00	6.6	4.8	1.8
2026-03-21 18:00:00	6.6	4.8	1.8
2026-03-21 18:01:00	6.6	4.9	1.7
2026-03-21 18:02:00	6.6	4.9	1.7
2026-03-21 18:03:00	6.7	4.9	1.8
2026-03-21 18:04:00	6.7	5.0	1.7
2026-03-21 18:05:00	6.7	5.0	1.7
2026-03-21 18:06:00	6.7	5.0	1.7
2026-03-21 18:07:00	6.7	5.0	1.7
2026-03-21 18:08:00	6.8	5.1	1.7
2026-03-21 18:09:00	6.8	5.1	1.7
2026-03-21 18:10:00	6.8	5.1	1.7
2026-03-21 18:11:00	6.9	5.2	1.7
2026-03-21 18:12:00	6.9	5.2	1.7
2026-03-21 18:13:00	6.9	5.2	1.7
2026-03-21 18:14:00	6.9	5.2	1.7
2026-03-21 18:15:00	7.0	5.2	1.8
2026-03-21 18:16:00	7.0	5.3	1.7
2026-03-21 18:17:00	7.0	5.3	1.7
2026-03-21 18:18:00	7.0	5.3	1.7
2026-03-21 18:19:00	7.1	5.3	1.8
2026-03-21 18:20:00	7.1	5.4	1.7
2026-03-21 18:21:00	7.1	5.4	1.7
2026-03-21 18:22:00	7.1	5.4	1.7
2026-03-21 18:23:00	7.2	5.5	1.7
2026-03-21 18:24:00	7.2	5.5	1.7
2026-03-21 18:25:00	7.2	5.5	1.7
2026-03-21 18:26:00	7.2	5.5	1.7
2026-03-21 18:27:00	7.2	5.6	1.6

时间	所有点最大值 (timax)	所有点最小值 (timin)	timax-timin
2026-03-21 18:28:00	7.3	5.6	1.7
2026-03-21 18:29:00	7.3	5.6	1.7
2026-03-21 18:30:00	7.3	5.6	1.7
2026-03-21 18:31:00	7.3	5.7	1.6
2026-03-21 18:32:00	7.3	5.7	1.6
2026-03-21 18:33:00	7.4	5.7	1.7
2026-03-21 18:34:00	7.4	5.7	1.7
2026-03-21 18:35:00	7.4	5.8	1.6
2026-03-21 18:36:00	7.4	5.8	1.6
2026-03-21 18:37:00	7.5	5.8	1.7
2026-03-21 18:38:00	7.5	5.8	1.7
2026-03-21 18:39:00	7.5	5.4	2.1
2026-03-21 18:40:00	7.3	3.9	3.4
2026-03-21 18:41:00	7.0	2.6	4.4
2026-03-21 18:42:00	6.8	2.6	4.2
2026-03-21 18:43:00	6.7	2.9	3.8
2026-03-21 18:44:00	6.6	3.1	3.5
2026-03-21 18:45:00	6.6	3.4	3.2
2026-03-21 18:46:00	6.6	3.6	3.0
2026-03-21 18:47:00	6.5	3.7	2.8
2026-03-21 18:48:00	6.5	3.9	2.6
2026-03-21 18:49:00	6.5	4.0	2.5
2026-03-21 18:50:00	6.4	4.1	2.3
2026-03-21 18:51:00	6.4	4.2	2.2
2026-03-21 18:52:00	6.4	4.2	2.2
2026-03-21 18:53:00	6.4	4.3	2.1
2026-03-21 18:54:00	6.4	4.3	2.1
2026-03-21 18:55:00	6.4	4.4	2.0
2026-03-21 18:56:00	6.4	4.5	1.9
2026-03-21 18:57:00	6.4	4.5	1.9

时间	所有点最大值 (timax)	所有点最小值 (timin)	timax-timin
2026-03-21 18:58:00	6.5	4.6	1.9
2026-03-21 18:59:00	6.5	4.6	1.9
2026-03-21 19:00:00	6.5	4.7	1.8
2026-03-21 19:01:00	6.5	4.7	1.8
2026-03-21 19:02:00	6.5	4.7	1.8
2026-03-21 19:03:00	6.5	4.8	1.7
2026-03-21 19:04:00	6.6	4.8	1.8
2026-03-21 19:05:00	6.6	4.8	1.8
2026-03-21 19:06:00	6.6	4.8	1.8
2026-03-21 19:07:00	6.6	4.9	1.7
2026-03-21 19:08:00	6.7	4.9	1.8
2026-03-21 19:09:00	6.7	4.9	1.8
2026-03-21 19:10:00	6.7	5.0	1.7
2026-03-21 19:11:00	6.7	5.0	1.7
2026-03-21 19:12:00	6.7	5.0	1.7
2026-03-21 19:13:00	6.8	5.0	1.8
2026-03-21 19:14:00	6.8	5.1	1.7
2026-03-21 19:15:00	6.8	5.1	1.7
2026-03-21 19:16:00	6.8	5.1	1.7
2026-03-21 19:17:00	6.9	5.2	1.7
2026-03-21 19:18:00	6.9	5.2	1.7
2026-03-21 19:19:00	6.9	5.2	1.7
2026-03-21 19:20:00	6.9	5.2	1.7
2026-03-21 19:21:00	7.0	5.2	1.8
2026-03-21 19:22:00	7.0	5.3	1.7
2026-03-21 19:23:00	7.0	5.3	1.7
2026-03-21 19:24:00	7.0	5.3	1.7
2026-03-21 19:25:00	7.1	5.3	1.8
2026-03-21 19:26:00	7.1	5.4	1.7
2026-03-21 19:27:00	7.1	5.4	1.7

时间	所有点最大值 (timax)	所有点最小值 (timin)	timax-timin
2026-03-21 19:28:00	7.1	5.4	1.7
2026-03-21 19:29:00	7.2	5.5	1.7
2026-03-21 19:30:00	7.2	5.5	1.7
2026-03-21 19:31:00	7.2	5.5	1.7
2026-03-21 19:32:00	7.2	5.5	1.7
2026-03-21 19:33:00	7.2	5.5	1.7
2026-03-21 19:34:00	7.3	5.6	1.7
2026-03-21 19:35:00	7.3	5.6	1.7
2026-03-21 19:36:00	7.3	5.6	1.7
2026-03-21 19:37:00	7.3	5.7	1.6
2026-03-21 19:38:00	7.3	5.7	1.6
2026-03-21 19:39:00	7.4	5.7	1.7
2026-03-21 19:40:00	7.4	5.7	1.7
2026-03-21 19:41:00	7.4	5.7	1.7
2026-03-21 19:42:00	7.4	5.8	1.6
2026-03-21 19:43:00	7.5	5.8	1.7
2026-03-21 19:44:00	7.5	5.8	1.7
2026-03-21 19:45:00	7.3	4.1	3.2
2026-03-21 19:46:00	7.0	2.8	4.2
2026-03-21 19:47:00	6.8	2.7	4.1
2026-03-21 19:48:00	6.7	3.0	3.7
2026-03-21 19:49:00	6.7	3.2	3.5
2026-03-21 19:50:00	6.6	3.5	3.1
2026-03-21 19:51:00	6.6	3.6	3.0
2026-03-21 19:52:00	6.5	3.8	2.7
2026-03-21 19:53:00	6.5	3.9	2.6
2026-03-21 19:54:00	6.5	4.1	2.4
2026-03-21 19:55:00	6.5	4.1	2.4
2026-03-21 19:56:00	6.5	4.2	2.3
2026-03-21 19:57:00	6.4	4.2	2.2

时间	所有点最大值 (timax)	所有点最小值 (timin)	timax-timin
2026-03-21 19:58:00	6.5	4.3	2.2
2026-03-21 19:59:00	6.5	4.4	2.1
2026-03-21 20:00:00	6.5	4.4	2.1
2026-03-21 20:01:00	6.5	4.5	2.0
2026-03-21 20:02:00	6.5	4.5	2.0
2026-03-21 20:03:00	6.5	4.6	1.9
2026-03-21 20:04:00	6.5	4.6	1.9
2026-03-21 20:05:00	6.5	4.7	1.8
2026-03-21 20:06:00	6.5	4.7	1.8
2026-03-21 20:07:00	6.5	4.7	1.8
2026-03-21 20:08:00	6.6	4.8	1.8
2026-03-21 20:09:00	6.6	4.8	1.8
2026-03-21 20:10:00	6.6	4.8	1.8
2026-03-21 20:11:00	6.6	4.8	1.8
2026-03-21 20:12:00	6.6	4.9	1.7
2026-03-21 20:13:00	6.7	4.9	1.8
2026-03-21 20:14:00	6.7	4.9	1.8
2026-03-21 20:15:00	6.7	5.0	1.7
2026-03-21 20:16:00	6.7	5.0	1.7
2026-03-21 20:17:00	6.7	5.0	1.7
2026-03-21 20:18:00	6.8	5.0	1.8
2026-03-21 20:19:00	6.8	5.1	1.7
2026-03-21 20:20:00	6.8	5.1	1.7
2026-03-21 20:21:00	6.8	5.1	1.7
2026-03-21 20:22:00	6.9	5.2	1.7
2026-03-21 20:23:00	6.9	5.2	1.7
2026-03-21 20:24:00	6.9	5.2	1.7
2026-03-21 20:25:00	7.0	5.2	1.8
2026-03-21 20:26:00	7.0	5.2	1.8
2026-03-21 20:27:00	7.0	5.3	1.7

时间	所有点最大值 (timax)	所有点最小值 (timin)	timax-timin
2026-03-21 20:28:00	7.0	5.3	1.7
2026-03-21 20:29:00	7.0	5.3	1.7
2026-03-21 20:30:00	7.1	5.3	1.8
2026-03-21 20:31:00	7.1	5.4	1.7
2026-03-21 20:32:00	7.1	5.4	1.7
2026-03-21 20:33:00	7.1	5.4	1.7
2026-03-21 20:34:00	7.2	5.4	1.8
2026-03-21 20:35:00	7.2	5.5	1.7
2026-03-21 20:36:00	7.2	5.5	1.7
2026-03-21 20:37:00	7.2	5.5	1.7
2026-03-21 20:38:00	7.2	5.5	1.7
2026-03-21 20:39:00	7.3	5.5	1.8
2026-03-21 20:40:00	7.3	5.6	1.7
2026-03-21 20:41:00	7.3	5.6	1.7
2026-03-21 20:42:00	7.3	5.6	1.7
2026-03-21 20:43:00	7.3	5.7	1.6
2026-03-21 20:44:00	7.4	5.7	1.7
2026-03-21 20:45:00	7.4	5.7	1.7
2026-03-21 20:46:00	7.4	5.7	1.7
2026-03-21 20:47:00	7.4	5.8	1.6
2026-03-21 20:48:00	7.5	5.8	1.7
2026-03-21 20:49:00	7.5	5.8	1.7
2026-03-21 20:50:00	7.5	5.8	1.7
2026-03-21 20:51:00	7.4	4.4	3.0
2026-03-21 20:52:00	7.1	2.9	4.2
2026-03-21 20:53:00	6.8	2.6	4.2
2026-03-21 20:54:00	6.7	2.8	3.9
2026-03-21 20:55:00	6.7	3.1	3.6
2026-03-21 20:56:00	6.6	3.3	3.3
2026-03-21 20:57:00	6.6	3.5	3.1

时间	所有点最大值 (timax)	所有点最小值 (timin)	timax-timin
2026-03-21 20:58:00	6.5	3.7	2.8
2026-03-21 20:59:00	6.5	3.9	2.6
2026-03-21 21:00:00	6.5	4.0	2.5
2026-03-21 21:01:00	6.4	4.1	2.3
2026-03-21 21:02:00	6.4	4.1	2.3
2026-03-21 21:03:00	6.4	4.2	2.2
2026-03-21 21:04:00	6.4	4.3	2.1
2026-03-21 21:05:00	6.4	4.3	2.1
2026-03-21 21:06:00	6.4	4.4	2.0
2026-03-21 21:07:00	6.4	4.4	2.0
2026-03-21 21:08:00	6.4	4.5	1.9
2026-03-21 21:09:00	6.4	4.5	1.9
2026-03-21 21:10:00	6.5	4.6	1.9
2026-03-21 21:11:00	6.5	4.7	1.8
2026-03-21 21:12:00	6.5	4.7	1.8
2026-03-21 21:13:00	6.5	4.7	1.8
2026-03-21 21:14:00	6.5	4.7	1.8
2026-03-21 21:15:00	6.5	4.7	1.8
2026-03-21 21:16:00	6.6	4.8	1.8
2026-03-21 21:17:00	6.6	4.8	1.8
2026-03-21 21:18:00	6.6	4.8	1.8
2026-03-21 21:19:00	6.6	4.8	1.8
2026-03-21 21:20:00	6.7	4.9	1.8
2026-03-21 21:21:00	6.7	4.9	1.8
2026-03-21 21:22:00	6.7	4.9	1.8
2026-03-21 21:23:00	6.7	5.0	1.7
2026-03-21 21:24:00	6.7	5.0	1.7
2026-03-21 21:25:00	6.8	5.0	1.8
2026-03-21 21:26:00	6.8	5.0	1.8
2026-03-21 21:27:00	6.8	5.1	1.7

时间	所有点最大值 (timax)	所有点最小值 (timin)	timax-timin
2026-03-21 21:28:00	6.8	5.1	1.7
2026-03-21 21:29:00	6.9	5.1	1.8
2026-03-21 21:30:00	6.9	5.1	1.8
2026-03-21 21:31:00	6.9	5.2	1.7
2026-03-21 21:32:00	6.9	5.2	1.7
2026-03-21 21:33:00	7.0	5.2	1.8
2026-03-21 21:34:00	7.0	5.2	1.8
2026-03-21 21:35:00	7.0	5.2	1.8
2026-03-21 21:36:00	7.0	5.3	1.7
2026-03-21 21:37:00	7.0	5.3	1.7
2026-03-21 21:38:00	7.1	5.3	1.8
2026-03-21 21:39:00	7.1	5.4	1.7
2026-03-21 21:40:00	7.1	5.4	1.7
2026-03-21 21:41:00	7.2	5.4	1.8
2026-03-21 21:42:00	7.2	5.4	1.8
2026-03-21 21:43:00	7.2	5.5	1.7
2026-03-21 21:44:00	7.2	5.5	1.7
2026-03-21 21:45:00	7.2	5.5	1.7
2026-03-21 21:46:00	7.3	5.5	1.8
2026-03-21 21:47:00	7.3	5.5	1.8
2026-03-21 21:48:00	7.3	5.6	1.7
2026-03-21 21:49:00	7.3	5.6	1.7
2026-03-21 21:50:00	7.3	5.6	1.7
2026-03-21 21:51:00	7.4	5.7	1.7
2026-03-21 21:52:00	7.4	5.7	1.7
2026-03-21 21:53:00	7.4	5.7	1.7
2026-03-21 21:54:00	7.4	5.7	1.7
2026-03-21 21:55:00	7.4	5.8	1.6
2026-03-21 21:56:00	7.5	5.8	1.7
2026-03-21 21:57:00	7.5	5.8	1.7

时间	所有点最大值 (timax)	所有点最小值 (timin)	timax-timin
2026-03-21 21:58:00	7.5	5.8	1.7
2026-03-21 21:59:00	7.3	4.0	3.3
2026-03-21 22:00:00	7.0	2.6	4.4
2026-03-21 22:01:00	6.8	2.6	4.2
2026-03-21 22:02:00	6.7	2.9	3.8
2026-03-21 22:03:00	6.7	3.1	3.6
2026-03-21 22:04:00	6.6	3.3	3.3
2026-03-21 22:05:00	6.6	3.6	3.0
2026-03-21 22:06:00	6.5	3.7	2.8
2026-03-21 22:07:00	6.5	3.9	2.6
2026-03-21 22:08:00	6.5	4.0	2.5
2026-03-21 22:09:00	6.5	4.1	2.4
2026-03-21 22:10:00	6.5	4.1	2.4
2026-03-21 22:11:00	6.5	4.2	2.3
2026-03-21 22:12:00	6.4	4.3	2.1
2026-03-21 22:13:00	6.4	4.3	2.1
2026-03-21 22:14:00	6.4	4.4	2.0
2026-03-21 22:15:00	6.4	4.4	2.0
2026-03-21 22:16:00	6.4	4.5	1.9
2026-03-21 22:17:00	6.5	4.5	2.0
2026-03-21 22:18:00	6.5	4.6	1.9
2026-03-21 22:19:00	6.5	4.6	1.9
2026-03-21 22:20:00	6.5	4.7	1.8
2026-03-21 22:21:00	6.5	4.7	1.8
2026-03-21 22:22:00	6.5	4.7	1.8
2026-03-21 22:23:00	6.6	4.7	1.9
2026-03-21 22:24:00	6.6	4.8	1.8
2026-03-21 22:25:00	6.6	4.8	1.8
2026-03-21 22:26:00	6.6	4.8	1.8
2026-03-21 22:27:00	6.6	4.8	1.8

时间	所有点最大值 (timax)	所有点最小值 (timin)	timax-timin
2026-03-21 22:28:00	6.7	4.9	1.8
2026-03-21 22:29:00	6.7	4.9	1.8
2026-03-21 22:30:00	6.7	4.9	1.8
2026-03-21 22:31:00	6.7	4.9	1.8
2026-03-21 22:32:00	6.7	5.0	1.7
2026-03-21 22:33:00	6.8	5.0	1.8
2026-03-21 22:34:00	6.8	5.0	1.8
2026-03-21 22:35:00	6.8	5.0	1.8
2026-03-21 22:36:00	6.8	5.1	1.7
2026-03-21 22:37:00	6.9	5.1	1.8
2026-03-21 22:38:00	6.9	5.1	1.8
2026-03-21 22:39:00	6.9	5.2	1.7
2026-03-21 22:40:00	6.9	5.2	1.7
2026-03-21 22:41:00	7.0	5.2	1.8
2026-03-21 22:42:00	7.0	5.2	1.8
2026-03-21 22:43:00	7.0	5.2	1.8
2026-03-21 22:44:00	7.0	5.2	1.8
2026-03-21 22:45:00	7.1	5.3	1.8
2026-03-21 22:46:00	7.1	5.3	1.8
2026-03-21 22:47:00	7.1	5.3	1.8
2026-03-21 22:48:00	7.1	5.3	1.8
2026-03-21 22:49:00	7.2	5.4	1.8
2026-03-21 22:50:00	7.2	5.4	1.8
2026-03-21 22:51:00	7.2	5.4	1.8
2026-03-21 22:52:00	7.2	5.5	1.7
2026-03-21 22:53:00	7.2	5.5	1.7
2026-03-21 22:54:00	7.3	5.5	1.8
2026-03-21 22:55:00	7.3	5.5	1.8
2026-03-21 22:56:00	7.3	5.5	1.8
2026-03-21 22:57:00	7.3	5.6	1.7

时间	所有点最大值 (timax)	所有点最小值 (timin)	timax-timin
2026-03-21 22:58:00	7.3	5.6	1.7
2026-03-21 22:59:00	7.4	5.6	1.8
2026-03-21 23:00:00	7.4	5.6	1.8
2026-03-21 23:01:00	7.4	5.7	1.7
2026-03-21 23:02:00	7.4	5.7	1.7
2026-03-21 23:03:00	7.4	5.7	1.7
2026-03-21 23:04:00	7.5	5.7	1.8
2026-03-21 23:05:00	7.5	5.8	1.7
2026-03-21 23:06:00	7.5	5.8	1.7
2026-03-21 23:07:00	7.4	4.2	3.2
2026-03-21 23:08:00	7.0	2.7	4.3
2026-03-21 23:09:00	6.8	2.7	4.1
2026-03-21 23:10:00	6.7	2.9	3.8
2026-03-21 23:11:00	6.6	3.1	3.5
2026-03-21 23:12:00	6.6	3.4	3.2
2026-03-21 23:13:00	6.6	3.6	3.0
2026-03-21 23:14:00	6.5	3.8	2.7
2026-03-21 23:15:00	6.5	3.9	2.6
2026-03-21 23:16:00	6.5	4.0	2.5
2026-03-21 23:17:00	6.4	4.1	2.3
2026-03-21 23:18:00	6.4	4.2	2.2
2026-03-21 23:19:00	6.4	4.2	2.2
2026-03-21 23:20:00	6.4	4.3	2.1
2026-03-21 23:21:00	6.4	4.3	2.1
2026-03-21 23:22:00	6.4	4.4	2.0
2026-03-21 23:23:00	6.4	4.5	1.9
2026-03-21 23:24:00	6.4	4.5	1.9
2026-03-21 23:25:00	6.4	4.6	1.8
2026-03-21 23:26:00	6.5	4.6	1.9
2026-03-21 23:27:00	6.5	4.6	1.9

时间	所有点最大值 (timax)	所有点最小值 (timin)	timax-timin
2026-03-21 23:28:00	6.5	4.7	1.8
2026-03-21 23:29:00	6.5	4.7	1.8
2026-03-21 23:30:00	6.5	4.7	1.8
2026-03-21 23:31:00	6.5	4.7	1.8
2026-03-21 23:32:00	6.6	4.8	1.8
2026-03-21 23:33:00	6.6	4.8	1.8
2026-03-21 23:34:00	6.6	4.8	1.8
2026-03-21 23:35:00	6.6	4.8	1.8
2026-03-21 23:36:00	6.7	4.9	1.8
2026-03-21 23:37:00	6.7	4.9	1.8
2026-03-21 23:38:00	6.7	4.9	1.8
2026-03-21 23:39:00	6.7	5.0	1.7
2026-03-21 23:40:00	6.7	5.0	1.7
2026-03-21 23:41:00	6.8	5.0	1.8
2026-03-21 23:42:00	6.8	5.0	1.8
2026-03-21 23:43:00	6.8	5.1	1.7
2026-03-21 23:44:00	6.8	5.1	1.7
2026-03-21 23:45:00	6.9	5.1	1.8
2026-03-21 23:46:00	6.9	5.2	1.7
2026-03-21 23:47:00	6.9	5.2	1.7
2026-03-21 23:48:00	6.9	5.2	1.7
2026-03-21 23:49:00	7.0	5.2	1.8
2026-03-21 23:50:00	7.0	5.2	1.8
2026-03-21 23:51:00	7.0	5.3	1.7
2026-03-21 23:52:00	7.0	5.3	1.7
2026-03-21 23:53:00	7.1	5.3	1.8
2026-03-21 23:54:00	7.1	5.3	1.8
2026-03-21 23:55:00	7.1	5.4	1.7
2026-03-21 23:56:00	7.1	5.4	1.7
2026-03-21 23:57:00	7.2	5.4	1.8

时间	所有点最大值 (timax)	所有点最小值 (timin)	timax-timin
2026-03-21 23:58:00	7.2	5.4	1.8
2026-03-21 23:59:00	7.2	5.5	1.7
2026-03-22 00:00:00	7.2	5.5	1.7
2026-03-22 00:01:00	7.2	5.5	1.7
2026-03-22 00:02:00	7.3	5.5	1.8
2026-03-22 00:03:00	7.3	5.5	1.8
2026-03-22 00:04:00	7.3	5.6	1.7
2026-03-22 00:05:00	7.3	5.6	1.7
2026-03-22 00:06:00	7.3	5.6	1.7
2026-03-22 00:07:00	7.4	5.6	1.8
2026-03-22 00:08:00	7.4	5.7	1.7
2026-03-22 00:09:00	7.4	5.7	1.7
2026-03-22 00:10:00	7.4	5.7	1.7
2026-03-22 00:11:00	7.5	5.7	1.8
2026-03-22 00:12:00	7.5	5.8	1.7
2026-03-22 00:13:00	7.5	5.8	1.7
2026-03-22 00:14:00	7.5	5.8	1.7
2026-03-22 00:15:00	7.4	4.1	3.3
2026-03-22 00:16:00	7.1	2.8	4.3
2026-03-22 00:17:00	6.9	2.6	4.3
2026-03-22 00:18:00	6.7	2.8	3.9
2026-03-22 00:19:00	6.7	3.1	3.6
2026-03-22 00:20:00	6.6	3.3	3.3
2026-03-22 00:21:00	6.6	3.5	3.1
2026-03-22 00:22:00	6.5	3.7	2.8
2026-03-22 00:23:00	6.5	3.8	2.7
2026-03-22 00:24:00	6.5	4.0	2.5
2026-03-22 00:25:00	6.4	4.1	2.3
2026-03-22 00:26:00	6.4	4.2	2.2
2026-03-22 00:27:00	6.4	4.2	2.2

时间	所有点最大值 (timax)	所有点最小值 (timin)	timax-timin
2026-03-22 00:28:00	6.4	4.3	2.1
2026-03-22 00:29:00	6.4	4.3	2.1
2026-03-22 00:30:00	6.4	4.4	2.0
2026-03-22 00:31:00	6.4	4.4	2.0
2026-03-22 00:32:00	6.4	4.5	1.9
2026-03-22 00:33:00	6.4	4.6	1.8
2026-03-22 00:34:00	6.5	4.6	1.9
2026-03-22 00:35:00	6.5	4.6	1.9
2026-03-22 00:36:00	6.5	4.7	1.8
2026-03-22 00:37:00	6.5	4.7	1.8
2026-03-22 00:38:00	6.5	4.7	1.8
2026-03-22 00:39:00	6.5	4.7	1.8
2026-03-22 00:40:00	6.6	4.8	1.8
2026-03-22 00:41:00	6.6	4.8	1.8
2026-03-22 00:42:00	6.6	4.8	1.8
2026-03-22 00:43:00	6.6	4.8	1.8
2026-03-22 00:44:00	6.6	4.8	1.8
2026-03-22 00:45:00	6.7	4.9	1.8
2026-03-22 00:46:00	6.7	4.9	1.8
2026-03-22 00:47:00	6.7	5.0	1.7
2026-03-22 00:48:00	6.7	5.0	1.7
2026-03-22 00:49:00	6.7	5.0	1.7
2026-03-22 00:50:00	6.8	5.0	1.8
2026-03-22 00:51:00	6.8	5.1	1.7
2026-03-22 00:52:00	6.8	5.1	1.7
2026-03-22 00:53:00	6.8	5.1	1.7
2026-03-22 00:54:00	6.9	5.1	1.8
2026-03-22 00:55:00	6.9	5.2	1.7
2026-03-22 00:56:00	6.9	5.2	1.7
2026-03-22 00:57:00	7.0	5.2	1.8

时间	所有点最大值 (timax)	所有点最小值 (timin)	timax-timin
2026-03-22 00:58:00	7.0	5.2	1.8
2026-03-22 00:59:00	7.0	5.2	1.8
2026-03-22 01:00:00	7.0	5.3	1.7
2026-03-22 01:01:00	7.0	5.3	1.7
2026-03-22 01:02:00	7.1	5.3	1.8
2026-03-22 01:03:00	7.1	5.3	1.8
2026-03-22 01:04:00	7.1	5.4	1.7
2026-03-22 01:05:00	7.1	5.4	1.7
2026-03-22 01:06:00	7.2	5.4	1.8
2026-03-22 01:07:00	7.2	5.5	1.7
2026-03-22 01:08:00	7.2	5.5	1.7
2026-03-22 01:09:00	7.2	5.5	1.7
2026-03-22 01:10:00	7.2	5.5	1.7
2026-03-22 01:11:00	7.3	5.5	1.8
2026-03-22 01:12:00	7.3	5.6	1.7
2026-03-22 01:13:00	7.3	5.6	1.7
2026-03-22 01:14:00	7.3	5.6	1.7
2026-03-22 01:15:00	7.3	5.6	1.7
2026-03-22 01:16:00	7.4	5.7	1.7
2026-03-22 01:17:00	7.4	5.7	1.7
2026-03-22 01:18:00	7.4	5.7	1.7
2026-03-22 01:19:00	7.4	5.7	1.7
2026-03-22 01:20:00	7.5	5.8	1.7
2026-03-22 01:21:00	7.5	5.8	1.7
2026-03-22 01:22:00	7.5	5.8	1.7
2026-03-22 01:23:00	7.5	5.6	1.9
2026-03-22 01:24:00	7.3	3.7	3.6
2026-03-22 01:25:00	7.0	2.7	4.3
2026-03-22 01:26:00	6.8	2.8	4.0
2026-03-22 01:27:00	6.7	3.1	3.6

时间	所有点最大值 (timax)	所有点最小值 (timin)	timax-timin
2026-03-22 01:28:00	6.7	3.3	3.4
2026-03-22 01:29:00	6.6	3.5	3.1
2026-03-22 01:30:00	6.6	3.6	3.0
2026-03-22 01:31:00	6.5	3.8	2.7
2026-03-22 01:32:00	6.5	4.0	2.5
2026-03-22 01:33:00	6.5	4.1	2.4
2026-03-22 01:34:00	6.5	4.1	2.4
2026-03-22 01:35:00	6.4	4.2	2.2
2026-03-22 01:36:00	6.4	4.2	2.2
2026-03-22 01:37:00	6.4	4.3	2.1
2026-03-22 01:38:00	6.4	4.3	2.1
2026-03-22 01:39:00	6.4	4.4	2.0
2026-03-22 01:40:00	6.4	4.5	1.9
2026-03-22 01:41:00	6.5	4.5	2.0
2026-03-22 01:42:00	6.5	4.6	1.9
2026-03-22 01:43:00	6.5	4.6	1.9
2026-03-22 01:44:00	6.5	4.7	1.8
2026-03-22 01:45:00	6.5	4.7	1.8
2026-03-22 01:46:00	6.5	4.7	1.8
2026-03-22 01:47:00	6.5	4.7	1.8
2026-03-22 01:48:00	6.6	4.7	1.9
2026-03-22 01:49:00	6.6	4.8	1.8
2026-03-22 01:50:00	6.6	4.8	1.8
2026-03-22 01:51:00	6.6	4.8	1.8
2026-03-22 01:52:00	6.6	4.8	1.8
2026-03-22 01:53:00	6.7	4.9	1.8
2026-03-22 01:54:00	6.7	4.9	1.8
2026-03-22 01:55:00	6.7	4.9	1.8
2026-03-22 01:56:00	6.7	5.0	1.7
2026-03-22 01:57:00	6.7	5.0	1.7

时间	所有点最大值 (timax)	所有点最小值 (timin)	timax-timin
2026-03-22 01:58:00	6.8	5.0	1.8
2026-03-22 01:59:00	6.8	5.0	1.8
2026-03-22 02:00:00	6.8	5.1	1.7
2026-03-22 02:01:00	6.8	5.1	1.7
2026-03-22 02:02:00	6.9	5.1	1.8
2026-03-22 02:03:00	6.9	5.2	1.7
2026-03-22 02:04:00	6.9	5.2	1.7
2026-03-22 02:05:00	7.0	5.2	1.8
2026-03-22 02:06:00	7.0	5.2	1.8
2026-03-22 02:07:00	7.0	5.2	1.8
2026-03-22 02:08:00	7.0	5.3	1.7
2026-03-22 02:09:00	7.0	5.3	1.7
2026-03-22 02:10:00	7.1	5.3	1.8
2026-03-22 02:11:00	7.1	5.3	1.8
2026-03-22 02:12:00	7.1	5.4	1.7
2026-03-22 02:13:00	7.1	5.4	1.7
2026-03-22 02:14:00	7.2	5.4	1.8
2026-03-22 02:15:00	7.2	5.4	1.8
2026-03-22 02:16:00	7.2	5.5	1.7
2026-03-22 02:17:00	7.2	5.5	1.7
2026-03-22 02:18:00	7.2	5.5	1.7
2026-03-22 02:19:00	7.3	5.5	1.8
2026-03-22 02:20:00	7.3	5.6	1.7
2026-03-22 02:21:00	7.3	5.6	1.7
2026-03-22 02:22:00	7.3	5.6	1.7
2026-03-22 02:23:00	7.3	5.6	1.7
2026-03-22 02:24:00	7.4	5.7	1.7
2026-03-22 02:25:00	7.4	5.7	1.7
2026-03-22 02:26:00	7.4	5.7	1.7
2026-03-22 02:27:00	7.4	5.7	1.7

时间	所有点最大值 (timax)	所有点最小值 (timin)	timax-timin
2026-03-22 02:28:00	7.5	5.8	1.7
2026-03-22 02:29:00	7.5	5.8	1.7
2026-03-22 02:30:00	7.5	5.8	1.7
2026-03-22 02:31:00	7.5	5.7	1.8
2026-03-22 02:32:00	7.3	3.9	3.4
2026-03-22 02:33:00	7.0	2.5	4.5
2026-03-22 02:34:00	6.8	2.5	4.3
2026-03-22 02:35:00	6.7	2.9	3.8
2026-03-22 02:36:00	6.7	3.1	3.6
2026-03-22 02:37:00	6.6	3.3	3.3
2026-03-22 02:38:00	6.6	3.6	3.0
2026-03-22 02:39:00	6.5	3.7	2.8
2026-03-22 02:40:00	6.5	3.9	2.6
2026-03-22 02:41:00	6.5	4.0	2.5
2026-03-22 02:42:00	6.5	4.1	2.4
2026-03-22 02:43:00	6.4	4.2	2.2
2026-03-22 02:44:00	6.4	4.2	2.2
2026-03-22 02:45:00	6.4	4.3	2.1
2026-03-22 02:46:00	6.4	4.3	2.1
2026-03-22 02:47:00	6.4	4.4	2.0
2026-03-22 02:48:00	6.4	4.5	1.9
2026-03-22 02:49:00	6.4	4.5	1.9
2026-03-22 02:50:00	6.5	4.6	1.9
2026-03-22 02:51:00	6.5	4.6	1.9
2026-03-22 02:52:00	6.5	4.6	1.9
2026-03-22 02:53:00	6.5	4.7	1.8
2026-03-22 02:54:00	6.5	4.7	1.8
2026-03-22 02:55:00	6.5	4.7	1.8
2026-03-22 02:56:00	6.6	4.7	1.9
2026-03-22 02:57:00	6.6	4.8	1.8

时间	所有点最大值 (timax)	所有点最小值 (timin)	timax-timin
2026-03-22 02:58:00	6.6	4.8	1.8
2026-03-22 02:59:00	6.6	4.8	1.8
2026-03-22 03:00:00	6.6	4.8	1.8
2026-03-22 03:01:00	6.7	4.9	1.8
2026-03-22 03:02:00	6.7	4.9	1.8
2026-03-22 03:03:00	6.7	4.9	1.8
2026-03-22 03:04:00	6.7	4.9	1.8
2026-03-22 03:05:00	6.7	5.0	1.7
2026-03-22 03:06:00	6.8	5.0	1.8
2026-03-22 03:07:00	6.8	5.0	1.8
2026-03-22 03:08:00	6.8	5.1	1.7
2026-03-22 03:09:00	6.8	5.1	1.7
2026-03-22 03:10:00	6.9	5.1	1.8
2026-03-22 03:11:00	6.9	5.1	1.8
2026-03-22 03:12:00	6.9	5.2	1.7
2026-03-22 03:13:00	7.0	5.2	1.8
2026-03-22 03:14:00	7.0	5.2	1.8
2026-03-22 03:15:00	7.0	5.2	1.8
2026-03-22 03:16:00	7.0	5.2	1.8
2026-03-22 03:17:00	7.0	5.3	1.7
2026-03-22 03:18:00	7.1	5.3	1.8
2026-03-22 03:19:00	7.1	5.3	1.8
2026-03-22 03:20:00	7.1	5.4	1.7
2026-03-22 03:21:00	7.1	5.4	1.7
2026-03-22 03:22:00	7.2	5.4	1.8
2026-03-22 03:23:00	7.2	5.4	1.8
2026-03-22 03:24:00	7.2	5.5	1.7
2026-03-22 03:25:00	7.2	5.5	1.7
2026-03-22 03:26:00	7.2	5.5	1.7
2026-03-22 03:27:00	7.3	5.5	1.8

时间	所有点最大值 (timax)	所有点最小值 (timin)	timax-timin
2026-03-22 03:28:00	7.3	5.6	1.7
2026-03-22 03:29:00	7.3	5.6	1.7
2026-03-22 03:30:00	7.3	5.6	1.7
2026-03-22 03:31:00	7.3	5.6	1.7
2026-03-22 03:32:00	7.4	5.7	1.7
2026-03-22 03:33:00	7.4	5.7	1.7
2026-03-22 03:34:00	7.4	5.7	1.7
2026-03-22 03:35:00	7.4	5.7	1.7
2026-03-22 03:36:00	7.5	5.8	1.7
2026-03-22 03:37:00	7.5	5.8	1.7
2026-03-22 03:38:00	7.5	5.8	1.7
2026-03-22 03:39:00	7.5	5.8	1.7
2026-03-22 03:40:00	7.4	4.4	3.0
2026-03-22 03:41:00	7.2	2.8	4.4
2026-03-22 03:42:00	6.9	2.5	4.4
2026-03-22 03:43:00	6.8	2.8	4.0
2026-03-22 03:44:00	6.7	3.1	3.6
2026-03-22 03:45:00	6.6	3.3	3.3
2026-03-22 03:46:00	6.6	3.5	3.1
2026-03-22 03:47:00	6.6	3.7	2.9
2026-03-22 03:48:00	6.5	3.9	2.6
2026-03-22 03:49:00	6.5	4.0	2.5
2026-03-22 03:50:00	6.5	4.1	2.4
2026-03-22 03:51:00	6.5	4.2	2.3
2026-03-22 03:52:00	6.4	4.2	2.2
2026-03-22 03:53:00	6.4	4.3	2.1
2026-03-22 03:54:00	6.4	4.3	2.1
2026-03-22 03:55:00	6.4	4.4	2.0
2026-03-22 03:56:00	6.4	4.5	1.9
2026-03-22 03:57:00	6.4	4.5	1.9

时间	所有点最大值 (timax)	所有点最小值 (timin)	timax-timin
2026-03-22 03:58:00	6.4	4.6	1.8
2026-03-22 03:59:00	6.5	4.6	1.9
2026-03-22 04:00:00	6.5	4.7	1.8
2026-03-22 04:01:00	6.5	4.7	1.8
2026-03-22 04:02:00	6.5	4.7	1.8
2026-03-22 04:03:00	6.5	4.7	1.8
2026-03-22 04:04:00	6.6	4.7	1.9
2026-03-22 04:05:00	6.6	4.8	1.8
2026-03-22 04:06:00	6.6	4.8	1.8
2026-03-22 04:07:00	6.6	4.8	1.8
2026-03-22 04:08:00	6.7	4.8	1.9
2026-03-22 04:09:00	6.7	4.9	1.8
2026-03-22 04:10:00	6.7	4.9	1.8
2026-03-22 04:11:00	6.7	4.9	1.8
2026-03-22 04:12:00	6.7	5.0	1.7
2026-03-22 04:13:00	6.7	5.0	1.7
2026-03-22 04:14:00	6.8	5.0	1.8
2026-03-22 04:15:00	6.8	5.0	1.8
2026-03-22 04:16:00	6.8	5.1	1.7
2026-03-22 04:17:00	6.9	5.1	1.8
2026-03-22 04:18:00	6.9	5.1	1.8
2026-03-22 04:19:00	6.9	5.2	1.7
2026-03-22 04:20:00	6.9	5.2	1.7
2026-03-22 04:21:00	7.0	5.2	1.8
2026-03-22 04:22:00	7.0	5.2	1.8
2026-03-22 04:23:00	7.0	5.2	1.8
2026-03-22 04:24:00	7.0	5.3	1.7
2026-03-22 04:25:00	7.0	5.3	1.7
2026-03-22 04:26:00	7.1	5.3	1.8
2026-03-22 04:27:00	7.1	5.3	1.8

时间	所有点最大值 (timax)	所有点最小值 (timin)	timax-timin
2026-03-22 04:28:00	7.1	5.4	1.7
2026-03-22 04:29:00	7.2	5.4	1.8
2026-03-22 04:30:00	7.2	5.4	1.8
2026-03-22 04:31:00	7.2	5.5	1.7
2026-03-22 04:32:00	7.2	5.5	1.7
2026-03-22 04:33:00	7.2	5.5	1.7
2026-03-22 04:34:00	7.2	5.5	1.7
2026-03-22 04:35:00	7.3	5.5	1.8
2026-03-22 04:36:00	7.3	5.6	1.7
2026-03-22 04:37:00	7.3	5.6	1.7
2026-03-22 04:38:00	7.3	5.6	1.7
2026-03-22 04:39:00	7.3	5.6	1.7
2026-03-22 04:40:00	7.4	5.7	1.7
2026-03-22 04:41:00	7.4	5.7	1.7
2026-03-22 04:42:00	7.4	5.7	1.7
2026-03-22 04:43:00	7.4	5.7	1.7
2026-03-22 04:44:00	7.5	5.8	1.7
2026-03-22 04:45:00	7.5	5.8	1.7
2026-03-22 04:46:00	7.5	5.8	1.7
2026-03-22 04:47:00	7.5	5.8	1.7
2026-03-22 04:48:00	7.5	4.7	2.8
2026-03-22 04:49:00	7.2	2.7	4.5
2026-03-22 04:50:00	6.9	2.4	4.5
2026-03-22 04:51:00	6.8	2.7	4.1
2026-03-22 04:52:00	6.7	3.0	3.7
2026-03-22 04:53:00	6.7	3.2	3.5
2026-03-22 04:54:00	6.6	3.5	3.1
2026-03-22 04:55:00	6.6	3.6	3.0
2026-03-22 04:56:00	6.5	3.8	2.7
2026-03-22 04:57:00	6.5	4.0	2.5

时间	所有点最大值 (timax)	所有点最小值 (timin)	timax-timin
2026-03-22 04:58:00	6.5	4.1	2.4
2026-03-22 04:59:00	6.5	4.1	2.4
2026-03-22 05:00:00	6.4	4.2	2.2
2026-03-22 05:01:00	6.4	4.3	2.1
2026-03-22 05:02:00	6.4	4.3	2.1
2026-03-22 05:03:00	6.4	4.4	2.0
2026-03-22 05:04:00	6.4	4.4	2.0
2026-03-22 05:05:00	6.5	4.5	2.0
2026-03-22 05:06:00	6.5	4.5	2.0
2026-03-22 05:07:00	6.5	4.6	1.9
2026-03-22 05:08:00	6.5	4.6	1.9
2026-03-22 05:09:00	6.5	4.6	1.9
2026-03-22 05:10:00	6.5	4.7	1.8
2026-03-22 05:11:00	6.5	4.7	1.8
2026-03-22 05:12:00	6.5	4.7	1.8
2026-03-22 05:13:00	6.6	4.7	1.9
2026-03-22 05:14:00	6.6	4.8	1.8
2026-03-22 05:15:00	6.6	4.8	1.8
2026-03-22 05:16:00	6.6	4.8	1.8
2026-03-22 05:17:00	6.7	4.8	1.9
2026-03-22 05:18:00	6.7	4.9	1.8
2026-03-22 05:19:00	6.7	4.9	1.8
2026-03-22 05:20:00	6.7	4.9	1.8
2026-03-22 05:21:00	6.7	4.9	1.8
2026-03-22 05:22:00	6.7	5.0	1.7
2026-03-22 05:23:00	6.8	5.0	1.8
2026-03-22 05:24:00	6.8	5.0	1.8
2026-03-22 05:25:00	6.8	5.1	1.7
2026-03-22 05:26:00	6.9	5.1	1.8
2026-03-22 05:27:00	6.9	5.1	1.8

时间	所有点最大值 (timax)	所有点最小值 (timin)	timax-timin
2026-03-22 05:28:00	6.9	5.1	1.8
2026-03-22 05:29:00	6.9	5.2	1.7
2026-03-22 05:30:00	7.0	5.2	1.8
2026-03-22 05:31:00	7.0	5.2	1.8
2026-03-22 05:32:00	7.0	5.2	1.8
2026-03-22 05:33:00	7.0	5.2	1.8
2026-03-22 05:34:00	7.0	5.3	1.7
2026-03-22 05:35:00	7.1	5.3	1.8
2026-03-22 05:36:00	7.1	5.3	1.8
2026-03-22 05:37:00	7.1	5.3	1.8
2026-03-22 05:38:00	7.1	5.4	1.7
2026-03-22 05:39:00	7.2	5.4	1.8
2026-03-22 05:40:00	7.2	5.4	1.8
2026-03-22 05:41:00	7.2	5.5	1.7
2026-03-22 05:42:00	7.2	5.5	1.7
2026-03-22 05:43:00	7.2	5.5	1.7
2026-03-22 05:44:00	7.3	5.5	1.8
2026-03-22 05:45:00	7.3	5.5	1.8
2026-03-22 05:46:00	7.3	5.6	1.7
2026-03-22 05:47:00	7.3	5.6	1.7
2026-03-22 05:48:00	7.3	5.6	1.7
2026-03-22 05:49:00	7.4	5.6	1.8
2026-03-22 05:50:00	7.4	5.7	1.7
2026-03-22 05:51:00	7.4	5.7	1.7
2026-03-22 05:52:00	7.4	5.7	1.7
2026-03-22 05:53:00	7.5	5.7	1.8
2026-03-22 05:54:00	7.5	5.8	1.7
2026-03-22 05:55:00	7.5	5.8	1.7
2026-03-22 05:56:00	7.5	5.0	2.5
2026-03-22 05:57:00	7.3	3.3	4.0

时间	所有点最大值 (timax)	所有点最小值 (timin)	timax-timin
2026-03-22 05:58:00	6.9	2.4	4.5
2026-03-22 05:59:00	6.8	2.6	4.2
2026-03-22 06:00:00	6.7	2.9	3.8
2026-03-22 06:01:00	6.7	3.2	3.5
2026-03-22 06:02:00	6.6	3.4	3.2
2026-03-22 06:03:00	6.6	3.6	3.0
2026-03-22 06:04:00	6.6	3.8	2.8
2026-03-22 06:05:00	6.5	3.9	2.6
2026-03-22 06:06:00	6.5	4.0	2.5
2026-03-22 06:07:00	6.5	4.1	2.4
2026-03-22 06:08:00	6.5	4.2	2.3
2026-03-22 06:09:00	6.4	4.2	2.2
2026-03-22 06:10:00	6.4	4.3	2.1
2026-03-22 06:11:00	6.4	4.3	2.1
2026-03-22 06:12:00	6.4	4.4	2.0
2026-03-22 06:13:00	6.4	4.5	1.9
2026-03-22 06:14:00	6.5	4.5	2.0
2026-03-22 06:15:00	6.5	4.6	1.9
2026-03-22 06:16:00	6.5	4.6	1.9
2026-03-22 06:17:00	6.5	4.6	1.9
2026-03-22 06:18:00	6.5	4.7	1.8
2026-03-22 06:19:00	6.5	4.7	1.8
2026-03-22 06:20:00	6.5	4.7	1.8
2026-03-22 06:21:00	6.6	4.7	1.9
2026-03-22 06:22:00	6.6	4.8	1.8
2026-03-22 06:23:00	6.6	4.8	1.8
2026-03-22 06:24:00	6.6	4.8	1.8
2026-03-22 06:25:00	6.6	4.8	1.8
2026-03-22 06:26:00	6.7	4.9	1.8
2026-03-22 06:27:00	6.7	4.9	1.8

时间	所有点最大值 (timax)	所有点最小值 (timin)	timax-timin
2026-03-22 06:28:00	6.7	4.9	1.8
2026-03-22 06:29:00	6.7	5.0	1.7
2026-03-22 06:30:00	6.7	5.0	1.7
2026-03-22 06:31:00	6.8	5.0	1.8
2026-03-22 06:32:00	6.8	5.0	1.8
2026-03-22 06:33:00	6.8	5.1	1.7
2026-03-22 06:34:00	6.9	5.1	1.8
2026-03-22 06:35:00	6.9	5.1	1.8
2026-03-22 06:36:00	6.9	5.2	1.7
2026-03-22 06:37:00	6.9	5.2	1.7
2026-03-22 06:38:00	7.0	5.2	1.8
2026-03-22 06:39:00	7.0	5.2	1.8
2026-03-22 06:40:00	7.0	5.2	1.8
2026-03-22 06:41:00	7.0	5.2	1.8
2026-03-22 06:42:00	7.0	5.3	1.7
2026-03-22 06:43:00	7.1	5.3	1.8
2026-03-22 06:44:00	7.1	5.3	1.8
2026-03-22 06:45:00	7.1	5.3	1.8
2026-03-22 06:46:00	7.1	5.4	1.7
2026-03-22 06:47:00	7.2	5.4	1.8
2026-03-22 06:48:00	7.2	5.4	1.8
2026-03-22 06:49:00	7.2	5.5	1.7
2026-03-22 06:50:00	7.2	5.5	1.7
2026-03-22 06:51:00	7.2	5.5	1.7
2026-03-22 06:52:00	7.3	5.5	1.8
2026-03-22 06:53:00	7.3	5.5	1.8
2026-03-22 06:54:00	7.3	5.6	1.7
2026-03-22 06:55:00	7.3	5.6	1.7
2026-03-22 06:56:00	7.3	5.6	1.7
2026-03-22 06:57:00	7.4	5.6	1.8

时间	所有点最大值 (timax)	所有点最小值 (timin)	timax-timin
2026-03-22 06:58:00	7.4	5.7	1.7
2026-03-22 06:59:00	7.4	5.7	1.7
2026-03-22 07:00:00	7.4	5.7	1.7
2026-03-22 07:01:00	7.4	5.7	1.7
2026-03-22 07:02:00	7.5	5.8	1.7
2026-03-22 07:03:00	7.5	5.8	1.7
2026-03-22 07:04:00	7.5	5.8	1.7
2026-03-22 07:05:00	7.5	4.8	2.7
2026-03-22 07:06:00	7.2	3.2	4.0
2026-03-22 07:07:00	6.9	2.4	4.5
2026-03-22 07:08:00	6.8	2.6	4.2
2026-03-22 07:09:00	6.7	2.9	3.8
2026-03-22 07:10:00	6.7	3.1	3.6
2026-03-22 07:11:00	6.6	3.4	3.2
2026-03-22 07:12:00	6.6	3.6	3.0
2026-03-22 07:13:00	6.5	3.8	2.7
2026-03-22 07:14:00	6.5	3.9	2.6
2026-03-22 07:15:00	6.5	4.1	2.4
2026-03-22 07:16:00	6.4	4.1	2.3
2026-03-22 07:17:00	6.4	4.2	2.2
2026-03-22 07:18:00	6.4	4.2	2.2
2026-03-22 07:19:00	6.4	4.3	2.1
2026-03-22 07:20:00	6.4	4.3	2.1
2026-03-22 07:21:00	6.4	4.4	2.0
2026-03-22 07:22:00	6.4	4.5	1.9
2026-03-22 07:23:00	6.4	4.5	1.9
2026-03-22 07:24:00	6.5	4.6	1.9
2026-03-22 07:25:00	6.5	4.6	1.9
2026-03-22 07:26:00	6.5	4.6	1.9
2026-03-22 07:27:00	6.5	4.7	1.8

时间	所有点最大值 (timax)	所有点最小值 (timin)	timax-timin
2026-03-22 07:28:00	6.5	4.7	1.8
2026-03-22 07:29:00	6.5	4.7	1.8
2026-03-22 07:30:00	6.6	4.7	1.9
2026-03-22 07:31:00	6.6	4.8	1.8
2026-03-22 07:32:00	6.6	4.8	1.8
2026-03-22 07:33:00	6.6	4.8	1.8
2026-03-22 07:34:00	6.6	4.8	1.8
2026-03-22 07:35:00	6.7	4.8	1.9
2026-03-22 07:36:00	6.7	4.9	1.8
2026-03-22 07:37:00	6.7	4.9	1.8
2026-03-22 07:38:00	6.7	4.9	1.8
2026-03-22 07:39:00	6.7	5.0	1.7
2026-03-22 07:40:00	6.8	5.0	1.8
2026-03-22 07:41:00	6.8	5.0	1.8
2026-03-22 07:42:00	6.8	5.0	1.8
2026-03-22 07:43:00	6.8	5.1	1.7
2026-03-22 07:44:00	6.9	5.1	1.8
2026-03-22 07:45:00	6.9	5.1	1.8
2026-03-22 07:46:00	6.9	5.2	1.7
2026-03-22 07:47:00	7.0	5.2	1.8
2026-03-22 07:48:00	7.0	5.2	1.8
2026-03-22 07:49:00	7.0	5.2	1.8
2026-03-22 07:50:00	7.0	5.2	1.8
2026-03-22 07:51:00	7.0	5.3	1.7
2026-03-22 07:52:00	7.1	5.3	1.8
2026-03-22 07:53:00	7.1	5.3	1.8
2026-03-22 07:54:00	7.1	5.3	1.8
2026-03-22 07:55:00	7.1	5.4	1.7
2026-03-22 07:56:00	7.2	5.4	1.8
2026-03-22 07:57:00	7.2	5.4	1.8

时间	所有点最大值 (timax)	所有点最小值 (timin)	timax-timin
2026-03-22 07:58:00	7.2	5.5	1.7
2026-03-22 07:59:00	7.2	5.5	1.7
2026-03-22 08:00:00	7.2	5.5	1.7
2026-03-22 08:01:00	7.3	5.5	1.8
2026-03-22 08:02:00	7.3	5.6	1.7
2026-03-22 08:03:00	7.3	5.6	1.7
2026-03-22 08:04:00	7.3	5.6	1.7
2026-03-22 08:05:00	7.3	5.6	1.7
2026-03-22 08:06:00	7.4	5.7	1.7
2026-03-22 08:07:00	7.4	5.7	1.7
2026-03-22 08:08:00	7.4	5.7	1.7
2026-03-22 08:09:00	7.4	5.7	1.7
2026-03-22 08:10:00	7.5	5.8	1.7
2026-03-22 08:11:00	7.5	5.8	1.7
2026-03-22 08:12:00	7.5	5.8	1.7
2026-03-22 08:13:00	7.5	5.8	1.7
2026-03-22 08:14:00	7.3	3.8	3.5
2026-03-22 08:15:00	7.1	2.5	4.6
2026-03-22 08:16:00	6.9	2.5	4.4
2026-03-22 08:17:00	6.7	2.8	3.9
2026-03-22 08:18:00	6.7	3.1	3.6
2026-03-22 08:19:00	6.6	3.3	3.3
2026-03-22 08:20:00	6.6	3.6	3.0
2026-03-22 08:21:00	6.5	3.7	2.8
2026-03-22 08:22:00	6.5	3.9	2.6
2026-03-22 08:23:00	6.5	4.0	2.5
2026-03-22 08:24:00	6.5	4.1	2.4
2026-03-22 08:25:00	6.4	4.2	2.2
2026-03-22 08:26:00	6.4	4.2	2.2
2026-03-22 08:27:00	6.4	4.3	2.1

时间	所有点最大值 (timax)	所有点最小值 (timin)	timax-timin
2026-03-22 08:28:00	6.4	4.3	2.1
2026-03-22 08:29:00	6.4	4.4	2.0
2026-03-22 08:30:00	6.4	4.5	1.9
2026-03-22 08:31:00	6.4	4.5	1.9
2026-03-22 08:32:00	6.5	4.6	1.9
2026-03-22 08:33:00	6.5	4.6	1.9
2026-03-22 08:34:00	6.5	4.7	1.8
2026-03-22 08:35:00	6.5	4.7	1.8
2026-03-22 08:36:00	6.5	4.7	1.8
2026-03-22 08:37:00	6.5	4.7	1.8
2026-03-22 08:38:00	6.6	4.8	1.8
2026-03-22 08:39:00	6.6	4.8	1.8
2026-03-22 08:40:00	6.6	4.8	1.8
2026-03-22 08:41:00	6.6	4.8	1.8
2026-03-22 08:42:00	6.6	4.9	1.7
2026-03-22 08:43:00	6.7	4.9	1.8
2026-03-22 08:44:00	6.7	4.9	1.8
2026-03-22 08:45:00	6.7	5.0	1.7
2026-03-22 08:46:00	6.7	5.0	1.7
2026-03-22 08:47:00	6.7	5.0	1.7
2026-03-22 08:48:00	6.8	5.0	1.8
2026-03-22 08:49:00	6.8	5.1	1.7
2026-03-22 08:50:00	6.8	5.1	1.7
2026-03-22 08:51:00	6.9	5.1	1.8
2026-03-22 08:52:00	6.9	5.2	1.7
2026-03-22 08:53:00	6.9	5.2	1.7
2026-03-22 08:54:00	6.9	5.2	1.7
2026-03-22 08:55:00	7.0	5.2	1.8
2026-03-22 08:56:00	7.0	5.2	1.8
2026-03-22 08:57:00	7.0	5.2	1.8

时间	所有点最大值 (timax)	所有点最小值 (timin)	timax-timin
2026-03-22 08:58:00	7.0	5.3	1.7
2026-03-22 08:59:00	7.1	5.3	1.8
2026-03-22 09:00:00	7.1	5.3	1.8
2026-03-22 09:01:00	7.1	5.3	1.8
2026-03-22 09:02:00	7.1	5.4	1.7
2026-03-22 09:03:00	7.2	5.4	1.8
2026-03-22 09:04:00	7.2	5.4	1.8
2026-03-22 09:05:00	7.2	5.5	1.7
2026-03-22 09:06:00	7.2	5.5	1.7
2026-03-22 09:07:00	7.2	5.5	1.7
2026-03-22 09:08:00	7.2	5.5	1.7
2026-03-22 09:09:00	7.3	5.6	1.7
2026-03-22 09:10:00	7.3	5.6	1.7
2026-03-22 09:11:00	7.3	5.6	1.7
2026-03-22 09:12:00	7.3	5.6	1.7
2026-03-22 09:13:00	7.4	5.7	1.7
2026-03-22 09:14:00	7.4	5.7	1.7
2026-03-22 09:15:00	7.4	5.7	1.7
2026-03-22 09:16:00	7.4	5.7	1.7
2026-03-22 09:17:00	7.5	5.8	1.7
2026-03-22 09:18:00	7.5	5.8	1.7
2026-03-22 09:19:00	7.5	5.8	1.7
2026-03-22 09:20:00	7.5	5.8	1.7
2026-03-22 09:21:00	7.5	4.8	2.7
2026-03-22 09:22:00	7.2	3.1	4.1
2026-03-22 09:23:00	7.0	2.5	4.5
2026-03-22 09:24:00	6.8	2.7	4.1
2026-03-22 09:25:00	6.8	3.0	3.8
2026-03-22 09:26:00	6.7	3.3	3.4
2026-03-22 09:27:00	6.6	3.5	3.1

时间	所有点最大值 (timax)	所有点最小值 (timin)	timax-timin
2026-03-22 09:28:00	6.6	3.7	2.9
2026-03-22 09:29:00	6.6	3.9	2.7
2026-03-22 09:30:00	6.5	4.0	2.5
2026-03-22 09:31:00	6.5	4.1	2.4
2026-03-22 09:32:00	6.5	4.1	2.4
2026-03-22 09:33:00	6.5	4.2	2.3
2026-03-22 09:34:00	6.5	4.3	2.2
2026-03-22 09:35:00	6.5	4.3	2.2
2026-03-22 09:36:00	6.5	4.4	2.1
2026-03-22 09:37:00	6.5	4.4	2.1
2026-03-22 09:38:00	6.5	4.5	2.0
2026-03-22 09:39:00	6.5	4.6	1.9
2026-03-22 09:40:00	6.5	4.6	1.9
2026-03-22 09:41:00	6.5	4.7	1.8
2026-03-22 09:42:00	6.5	4.7	1.8
2026-03-22 09:43:00	6.5	4.7	1.8
2026-03-22 09:44:00	6.6	4.7	1.9
2026-03-22 09:45:00	6.6	4.8	1.8
2026-03-22 09:46:00	6.6	4.8	1.8
2026-03-22 09:47:00	6.6	4.8	1.8
2026-03-22 09:48:00	6.6	4.8	1.8
2026-03-22 09:49:00	6.7	4.9	1.8
2026-03-22 09:50:00	6.7	4.9	1.8
2026-03-22 09:51:00	6.7	4.9	1.8
2026-03-22 09:52:00	6.7	5.0	1.7
2026-03-22 09:53:00	6.7	5.0	1.7
2026-03-22 09:54:00	6.8	5.0	1.8
2026-03-22 09:55:00	6.8	5.0	1.8
2026-03-22 09:56:00	6.8	5.0	1.8
2026-03-22 09:57:00	6.8	5.1	1.7

时间	所有点最大值 (timax)	所有点最小值 (timin)	timax-timin
2026-03-22 09:58:00	6.9	5.1	1.8
2026-03-22 09:59:00	6.9	5.2	1.7
2026-03-22 10:00:00	6.9	5.2	1.7
2026-03-22 10:01:00	7.0	5.2	1.8
2026-03-22 10:02:00	7.0	5.2	1.8
2026-03-22 10:03:00	7.0	5.2	1.8
2026-03-22 10:04:00	7.0	5.3	1.7
2026-03-22 10:05:00	7.0	5.3	1.7
2026-03-22 10:06:00	7.1	5.3	1.8
2026-03-22 10:07:00	7.1	5.3	1.8
2026-03-22 10:08:00	7.1	5.4	1.7
2026-03-22 10:09:00	7.1	5.4	1.7
2026-03-22 10:10:00	7.2	5.4	1.8
2026-03-22 10:11:00	7.2	5.5	1.7
2026-03-22 10:12:00	7.2	5.5	1.7
2026-03-22 10:13:00	7.2	5.5	1.7
2026-03-22 10:14:00	7.2	5.5	1.7
2026-03-22 10:15:00	7.3	5.5	1.8
2026-03-22 10:16:00	7.3	5.6	1.7
2026-03-22 10:17:00	7.3	5.6	1.7
2026-03-22 10:18:00	7.3	5.6	1.7
2026-03-22 10:19:00	7.3	5.6	1.7
2026-03-22 10:20:00	7.4	5.7	1.7
2026-03-22 10:21:00	7.4	5.7	1.7
2026-03-22 10:22:00	7.4	5.7	1.7
2026-03-22 10:23:00	7.4	5.7	1.7
2026-03-22 10:24:00	7.5	5.8	1.7
2026-03-22 10:25:00	7.5	5.8	1.7
2026-03-22 10:26:00	7.5	5.8	1.7
2026-03-22 10:27:00	7.3	4.0	3.3

时间	所有点最大值 (timax)	所有点最小值 (timin)	timax-timin
2026-03-22 10:28:00	7.1	2.6	4.5
2026-03-22 10:29:00	6.9	2.6	4.3
2026-03-22 10:30:00	6.8	2.8	4.0
2026-03-22 10:31:00	6.7	3.1	3.6
2026-03-22 10:32:00	6.7	3.4	3.3
2026-03-22 10:33:00	6.6	3.6	3.0
2026-03-22 10:34:00	6.6	3.8	2.8
2026-03-22 10:35:00	6.6	3.9	2.7
2026-03-22 10:36:00	6.5	4.0	2.5
2026-03-22 10:37:00	6.5	4.1	2.4
2026-03-22 10:38:00	6.5	4.2	2.3
2026-03-22 10:39:00	6.5	4.2	2.3
2026-03-22 10:40:00	6.5	4.3	2.2
2026-03-22 10:41:00	6.5	4.3	2.2
2026-03-22 10:42:00	6.5	4.4	2.1
2026-03-22 10:43:00	6.5	4.5	2.0
2026-03-22 10:44:00	6.5	4.5	2.0
2026-03-22 10:45:00	6.5	4.6	1.9
2026-03-22 10:46:00	6.5	4.6	1.9
2026-03-22 10:47:00	6.5	4.7	1.8
2026-03-22 10:48:00	6.5	4.7	1.8
2026-03-22 10:49:00	6.6	4.7	1.9
2026-03-22 10:50:00	6.6	4.8	1.8
2026-03-22 10:51:00	6.6	4.8	1.8
2026-03-22 10:52:00	6.6	4.8	1.8
2026-03-22 10:53:00	6.6	4.8	1.8
2026-03-22 10:54:00	6.6	4.9	1.7
2026-03-22 10:55:00	6.7	4.9	1.8
2026-03-22 10:56:00	6.7	4.9	1.8
2026-03-22 10:57:00	6.7	5.0	1.7

时间	所有点最大值 (timax)	所有点最小值 (timin)	timax-timin
2026-03-22 10:58:00	6.7	5.0	1.7
2026-03-22 10:59:00	6.7	5.0	1.7
2026-03-22 11:00:00	6.8	5.0	1.8
2026-03-22 11:01:00	6.8	5.1	1.7
2026-03-22 11:02:00	6.8	5.1	1.7
2026-03-22 11:03:00	6.9	5.1	1.8
2026-03-22 11:04:00	6.9	5.2	1.7
2026-03-22 11:05:00	6.9	5.2	1.7
2026-03-22 11:06:00	6.9	5.2	1.7
2026-03-22 11:07:00	7.0	5.2	1.8
2026-03-22 11:08:00	7.0	5.2	1.8
2026-03-22 11:09:00	7.0	5.3	1.7
2026-03-22 11:10:00	7.0	5.3	1.7
2026-03-22 11:11:00	7.1	5.3	1.8
2026-03-22 11:12:00	7.1	5.3	1.8
2026-03-22 11:13:00	7.1	5.4	1.7
2026-03-22 11:14:00	7.1	5.4	1.7
2026-03-22 11:15:00	7.2	5.4	1.8
2026-03-22 11:16:00	7.2	5.5	1.7
2026-03-22 11:17:00	7.2	5.5	1.7
2026-03-22 11:18:00	7.2	5.5	1.7
2026-03-22 11:19:00	7.2	5.5	1.7
2026-03-22 11:20:00	7.3	5.5	1.8
2026-03-22 11:21:00	7.3	5.6	1.7
2026-03-22 11:22:00	7.3	5.6	1.7
2026-03-22 11:23:00	7.3	5.6	1.7
2026-03-22 11:24:00	7.3	5.7	1.6
2026-03-22 11:25:00	7.4	5.7	1.7
2026-03-22 11:26:00	7.4	5.7	1.7
2026-03-22 11:27:00	7.4	5.7	1.7

时间	所有点最大值 (timax)	所有点最小值 (timin)	timax-timin
2026-03-22 11:28:00	7.4	5.8	1.6
2026-03-22 11:29:00	7.5	5.8	1.7
2026-03-22 11:30:00	7.5	5.8	1.7
2026-03-22 11:31:00	7.5	5.8	1.7
2026-03-22 11:32:00	7.4	4.6	2.8
2026-03-22 11:33:00	7.2	2.9	4.3
2026-03-22 11:34:00	6.9	2.6	4.3
2026-03-22 11:35:00	6.8	2.9	3.9
2026-03-22 11:36:00	6.7	3.1	3.6
2026-03-22 11:37:00	6.6	3.3	3.3
2026-03-22 11:38:00	6.6	3.6	3.0
2026-03-22 11:39:00	6.6	3.7	2.9
2026-03-22 11:40:00	6.5	3.9	2.6
2026-03-22 11:41:00	6.5	4.0	2.5
2026-03-22 11:42:00	6.5	4.1	2.4
2026-03-22 11:43:00	6.5	4.1	2.4
2026-03-22 11:44:00	6.5	4.2	2.3
2026-03-22 11:45:00	6.5	4.3	2.2
2026-03-22 11:46:00	6.5	4.3	2.2
2026-03-22 11:47:00	6.5	4.4	2.1
2026-03-22 11:48:00	6.5	4.5	2.0
2026-03-22 11:49:00	6.5	4.5	2.0
2026-03-22 11:50:00	6.5	4.6	1.9
2026-03-22 11:51:00	6.5	4.6	1.9
2026-03-22 11:52:00	6.5	4.7	1.8
2026-03-22 11:53:00	6.5	4.7	1.8
2026-03-22 11:54:00	6.5	4.7	1.8
2026-03-22 11:55:00	6.6	4.8	1.8
2026-03-22 11:56:00	6.6	4.8	1.8
2026-03-22 11:57:00	6.6	4.8	1.8

时间	所有点最大值 (timax)	所有点最小值 (timin)	timax-timin
2026-03-22 11:58:00	6.6	4.8	1.8
2026-03-22 11:59:00	6.6	4.9	1.7
2026-03-22 12:00:00	6.7	4.9	1.8
2026-03-22 12:01:00	6.7	4.9	1.8
2026-03-22 12:02:00	6.7	5.0	1.7
2026-03-22 12:03:00	6.7	5.0	1.7
2026-03-22 12:04:00	6.8	5.0	1.8
2026-03-22 12:05:00	6.8	5.0	1.8
2026-03-22 12:06:00	6.8	5.1	1.7
2026-03-22 12:07:00	6.8	5.1	1.7
2026-03-22 12:08:00	6.9	5.1	1.8
2026-03-22 12:09:00	6.9	5.2	1.7
2026-03-22 12:10:00	6.9	5.2	1.7
2026-03-22 12:11:00	6.9	5.2	1.7
2026-03-22 12:12:00	7.0	5.2	1.8
2026-03-22 12:13:00	7.0	5.2	1.8
2026-03-22 12:14:00	7.0	5.3	1.7
2026-03-22 12:15:00	7.0	5.3	1.7
2026-03-22 12:16:00	7.1	5.3	1.8
2026-03-22 12:17:00	7.1	5.3	1.8
2026-03-22 12:18:00	7.1	5.4	1.7
2026-03-22 12:19:00	7.1	5.4	1.7
2026-03-22 12:20:00	7.2	5.4	1.8
2026-03-22 12:21:00	7.2	5.5	1.7
2026-03-22 12:22:00	7.2	5.5	1.7
2026-03-22 12:23:00	7.2	5.5	1.7
2026-03-22 12:24:00	7.2	5.5	1.7
2026-03-22 12:25:00	7.3	5.6	1.7
2026-03-22 12:26:00	7.3	5.6	1.7
2026-03-22 12:27:00	7.3	5.6	1.7

时间	所有点最大值 (timax)	所有点最小值 (timin)	timax-timin
2026-03-22 12:28:00	7.3	5.6	1.7
2026-03-22 12:29:00	7.4	5.7	1.7
2026-03-22 12:30:00	7.4	5.7	1.7
2026-03-22 12:31:00	7.4	5.7	1.7
2026-03-22 12:32:00	7.4	5.7	1.7
2026-03-22 12:33:00	7.5	5.8	1.7
2026-03-22 12:34:00	7.5	5.8	1.7
2026-03-22 12:35:00	7.5	5.8	1.7
2026-03-22 12:36:00	7.5	5.6	1.9
2026-03-22 12:37:00	7.3	4.0	3.3
2026-03-22 12:38:00	7.1	2.7	4.4
2026-03-22 12:39:00	6.9	2.7	4.2
2026-03-22 12:40:00	6.7	3.0	3.7
2026-03-22 12:41:00	6.7	3.2	3.5
2026-03-22 12:42:00	6.6	3.5	3.1
2026-03-22 12:43:00	6.6	3.7	2.9
2026-03-22 12:44:00	6.6	3.8	2.8
2026-03-22 12:45:00	6.5	4.0	2.5
2026-03-22 12:46:00	6.5	4.1	2.4
2026-03-22 12:47:00	6.5	4.1	2.4
2026-03-22 12:48:00	6.5	4.2	2.3
2026-03-22 12:49:00	6.5	4.3	2.2
2026-03-22 12:50:00	6.5	4.3	2.2
2026-03-22 12:51:00	6.5	4.4	2.1
2026-03-22 12:52:00	6.5	4.4	2.1
2026-03-22 12:53:00	6.5	4.5	2.0
2026-03-22 12:54:00	6.5	4.6	1.9
2026-03-22 12:55:00	6.5	4.6	1.9
2026-03-22 12:56:00	6.5	4.7	1.8
2026-03-22 12:57:00	6.5	4.7	1.8

时间	所有点最大值 (timax)	所有点最小值 (timin)	timax-timin
2026-03-22 12:58:00	6.6	4.7	1.9
2026-03-22 12:59:00	6.6	4.8	1.8
2026-03-22 13:00:00	6.6	4.8	1.8
2026-03-22 13:01:00	6.6	4.8	1.8
2026-03-22 13:02:00	6.6	4.8	1.8
2026-03-22 13:03:00	6.7	4.9	1.8
2026-03-22 13:04:00	6.7	4.9	1.8
2026-03-22 13:05:00	6.7	5.0	1.7
2026-03-22 13:06:00	6.7	5.0	1.7
2026-03-22 13:07:00	6.7	5.0	1.7
2026-03-22 13:08:00	6.8	5.0	1.8
2026-03-22 13:09:00	6.8	5.1	1.7
2026-03-22 13:10:00	6.8	5.1	1.7
2026-03-22 13:11:00	6.8	5.1	1.7
2026-03-22 13:12:00	6.9	5.2	1.7
2026-03-22 13:13:00	6.9	5.2	1.7
2026-03-22 13:14:00	6.9	5.2	1.7
2026-03-22 13:15:00	7.0	5.2	1.8
2026-03-22 13:16:00	7.0	5.2	1.8
2026-03-22 13:17:00	7.0	5.3	1.7
2026-03-22 13:18:00	7.0	5.3	1.7
2026-03-22 13:19:00	7.0	5.3	1.7
2026-03-22 13:20:00	7.1	5.4	1.7
2026-03-22 13:21:00	7.1	5.4	1.7
2026-03-22 13:22:00	7.1	5.4	1.7
2026-03-22 13:23:00	7.2	5.4	1.8
2026-03-22 13:24:00	7.2	5.5	1.7
2026-03-22 13:25:00	7.2	5.5	1.7
2026-03-22 13:26:00	7.2	5.5	1.7
2026-03-22 13:27:00	7.2	5.5	1.7

时间	所有点最大值 (timax)	所有点最小值 (timin)	timax-timin
2026-03-22 13:28:00	7.3	5.6	1.7
2026-03-22 13:29:00	7.2	4.1	3.1
2026-03-22 13:30:00	7.0	2.7	4.3
2026-03-22 13:31:00	6.7	2.6	4.1
2026-03-22 13:32:00	6.7	3.1	3.6
2026-03-22 13:33:00	6.7	3.5	3.2
2026-03-22 13:34:00	6.7	3.7	3.0
2026-03-22 13:35:00	6.7	3.8	2.9
2026-03-22 13:36:00	6.7	3.9	2.8
2026-03-22 13:37:00	6.6	4.0	2.6
2026-03-22 13:38:00	6.6	4.1	2.5
2026-03-22 13:39:00	6.6	4.1	2.5
2026-03-22 13:40:00	6.6	4.2	2.4
2026-03-22 13:41:00	6.6	4.2	2.4
2026-03-22 13:42:00	6.6	4.3	2.3
2026-03-22 13:43:00	6.6	4.4	2.2
2026-03-22 13:44:00	6.6	4.4	2.2
2026-03-22 13:45:00	6.6	4.5	2.1
2026-03-22 13:46:00	6.6	4.6	2.0
2026-03-22 13:47:00	6.6	4.6	2.0
2026-03-22 13:48:00	6.6	4.7	1.9
2026-03-22 13:49:00	6.7	4.7	2.0
2026-03-22 13:50:00	6.7	4.8	1.9
2026-03-22 13:51:00	6.7	4.8	1.9
2026-03-22 13:52:00	6.7	4.9	1.8
2026-03-22 13:53:00	6.7	4.9	1.8
2026-03-22 13:54:00	6.7	5.0	1.7
2026-03-22 13:55:00	6.7	5.0	1.7
2026-03-22 13:56:00	6.8	5.0	1.8
2026-03-22 13:57:00	6.8	5.0	1.8

时间	所有点最大值 (timax)	所有点最小值 (timin)	timax-timin
2026-03-22 13:58:00	6.8	5.1	1.7
2026-03-22 13:59:00	6.8	5.1	1.7
2026-03-22 14:00:00	6.9	5.1	1.8
2026-03-22 14:01:00	6.9	5.2	1.7
2026-03-22 14:02:00	6.9	5.2	1.7
2026-03-22 14:03:00	7.0	5.2	1.8
2026-03-22 14:04:00	7.0	5.2	1.8
2026-03-22 14:05:00	7.0	5.2	1.8
2026-03-22 14:06:00	7.0	5.3	1.7
2026-03-22 14:07:00	7.0	5.3	1.7
2026-03-22 14:08:00	7.1	5.3	1.8
2026-03-22 14:09:00	7.1	5.3	1.8
2026-03-22 14:10:00	7.1	5.4	1.7
2026-03-22 14:11:00	7.1	5.4	1.7
2026-03-22 14:12:00	7.2	5.4	1.8
2026-03-22 14:13:00	7.2	5.5	1.7
2026-03-22 14:14:00	7.2	5.5	1.7
2026-03-22 14:15:00	7.2	5.5	1.7
2026-03-22 14:16:00	7.2	5.5	1.7
2026-03-22 14:17:00	7.3	5.6	1.7
2026-03-22 14:18:00	7.3	5.6	1.7
2026-03-22 14:19:00	7.3	5.6	1.7
2026-03-22 14:20:00	7.3	5.6	1.7
2026-03-22 14:21:00	7.3	5.7	1.6
2026-03-22 14:22:00	7.4	5.7	1.7
2026-03-22 14:23:00	7.4	5.7	1.7
2026-03-22 14:24:00	7.4	5.7	1.7
2026-03-22 14:25:00	7.4	5.8	1.6
2026-03-22 14:26:00	7.5	5.8	1.7
2026-03-22 14:27:00	7.5	5.8	1.7

时间	所有点最大值 (timax)	所有点最小值 (timin)	timax-timin
2026-03-22 14:28:00	7.5	5.8	1.7
2026-03-22 14:29:00	7.4	4.1	3.3
2026-03-22 14:30:00	7.1	3.0	4.1
2026-03-22 14:31:00	6.8	2.9	3.9
2026-03-22 14:32:00	6.7	3.1	3.6
2026-03-22 14:33:00	6.7	3.4	3.3
2026-03-22 14:34:00	6.6	3.6	3.0
2026-03-22 14:35:00	6.6	3.7	2.9
2026-03-22 14:36:00	6.6	3.9	2.7
2026-03-22 14:37:00	6.5	4.0	2.5
2026-03-22 14:38:00	6.5	4.1	2.4
2026-03-22 14:39:00	6.5	4.1	2.4
2026-03-22 14:40:00	6.5	4.2	2.3
2026-03-22 14:41:00	6.5	4.3	2.2
2026-03-22 14:42:00	6.5	4.3	2.2
2026-03-22 14:43:00	6.5	4.4	2.1
2026-03-22 14:44:00	6.5	4.4	2.1
2026-03-22 14:45:00	6.5	4.5	2.0
2026-03-22 14:46:00	6.5	4.5	2.0
2026-03-22 14:47:00	6.5	4.6	1.9
2026-03-22 14:48:00	6.5	4.7	1.8
2026-03-22 14:49:00	6.5	4.7	1.8
2026-03-22 14:50:00	6.6	4.8	1.8
2026-03-22 14:51:00	6.6	4.8	1.8
2026-03-22 14:52:00	6.6	4.8	1.8
2026-03-22 14:53:00	6.6	4.9	1.7
2026-03-22 14:54:00	6.6	4.9	1.7
2026-03-22 14:55:00	6.7	4.9	1.8
2026-03-22 14:56:00	6.7	5.0	1.7
2026-03-22 14:57:00	6.7	5.0	1.7

时间	所有点最大值 (timax)	所有点最小值 (timin)	timax-timin
2026-03-22 14:58:00	6.7	5.0	1.7
2026-03-22 14:59:00	6.7	5.0	1.7
2026-03-22 15:00:00	6.8	5.1	1.7
2026-03-22 15:01:00	6.8	5.1	1.7
2026-03-22 15:02:00	6.8	5.1	1.7
2026-03-22 15:03:00	6.8	5.2	1.6
2026-03-22 15:04:00	6.9	5.2	1.7
2026-03-22 15:05:00	6.9	5.2	1.7
2026-03-22 15:06:00	6.9	5.2	1.7
2026-03-22 15:07:00	7.0	5.3	1.7
2026-03-22 15:08:00	7.0	5.3	1.7
2026-03-22 15:09:00	7.0	5.3	1.7
2026-03-22 15:10:00	7.0	5.3	1.7
2026-03-22 15:11:00	7.1	5.4	1.7
2026-03-22 15:12:00	7.1	5.4	1.7
2026-03-22 15:13:00	7.1	5.4	1.7
2026-03-22 15:14:00	7.1	5.4	1.7
2026-03-22 15:15:00	7.2	5.5	1.7
2026-03-22 15:16:00	7.2	5.5	1.7
2026-03-22 15:17:00	7.2	5.5	1.7
2026-03-22 15:18:00	7.2	5.5	1.7
2026-03-22 15:19:00	7.2	5.6	1.6
2026-03-22 15:20:00	7.3	5.6	1.7
2026-03-22 15:21:00	7.3	5.6	1.7
2026-03-22 15:22:00	7.3	5.6	1.7
2026-03-22 15:23:00	7.3	5.7	1.6
2026-03-22 15:24:00	7.3	5.7	1.6
2026-03-22 15:25:00	7.4	5.7	1.7
2026-03-22 15:26:00	7.4	5.7	1.7
2026-03-22 15:27:00	7.4	5.8	1.6

时间	所有点最大值 (timax)	所有点最小值 (timin)	timax-timin
2026-03-22 15:28:00	7.4	5.8	1.6
2026-03-22 15:29:00	7.5	5.8	1.7
2026-03-22 15:30:00	7.5	5.8	1.7
2026-03-22 15:31:00	7.5	5.4	2.1
2026-03-22 15:32:00	7.3	4.0	3.3
2026-03-22 15:33:00	7.0	2.8	4.2
2026-03-22 15:34:00	6.9	2.9	4.0
2026-03-22 15:35:00	6.8	3.2	3.6
2026-03-22 15:36:00	6.7	3.4	3.3
2026-03-22 15:37:00	6.7	3.6	3.1
2026-03-22 15:38:00	6.6	3.8	2.8
2026-03-22 15:39:00	6.6	3.9	2.7
2026-03-22 15:40:00	6.6	4.0	2.6
2026-03-22 15:41:00	6.5	4.1	2.4
2026-03-22 15:42:00	6.5	4.2	2.3
2026-03-22 15:43:00	6.5	4.2	2.3
2026-03-22 15:44:00	6.5	4.3	2.2
2026-03-22 15:45:00	6.5	4.3	2.2
2026-03-22 15:46:00	6.5	4.4	2.1
2026-03-22 15:47:00	6.5	4.5	2.0
2026-03-22 15:48:00	6.5	4.5	2.0
2026-03-22 15:49:00	6.5	4.6	1.9
2026-03-22 15:50:00	6.5	4.6	1.9
2026-03-22 15:51:00	6.5	4.7	1.8
2026-03-22 15:52:00	6.6	4.7	1.9
2026-03-22 15:53:00	6.6	4.8	1.8
2026-03-22 15:54:00	6.6	4.8	1.8
2026-03-22 15:55:00	6.6	4.8	1.8
2026-03-22 15:56:00	6.6	4.9	1.7
2026-03-22 15:57:00	6.6	4.9	1.7

时间	所有点最大值 (timax)	所有点最小值 (timin)	timax-timin
2026-03-22 15:58:00	6.7	4.9	1.8
2026-03-22 15:59:00	6.7	5.0	1.7
2026-03-22 16:00:00	6.7	5.0	1.7
2026-03-22 16:01:00	6.7	5.0	1.7
2026-03-22 16:02:00	6.8	5.0	1.8
2026-03-22 16:03:00	6.8	5.1	1.7
2026-03-22 16:04:00	6.8	5.1	1.7
2026-03-22 16:05:00	6.8	5.1	1.7
2026-03-22 16:06:00	6.9	5.2	1.7
2026-03-22 16:07:00	6.9	5.2	1.7
2026-03-22 16:08:00	6.9	5.2	1.7
2026-03-22 16:09:00	6.9	5.2	1.7
2026-03-22 16:10:00	7.0	5.3	1.7
2026-03-22 16:11:00	7.0	5.3	1.7
2026-03-22 16:12:00	7.0	5.3	1.7
2026-03-22 16:13:00	7.0	5.3	1.7
2026-03-22 16:14:00	7.1	5.4	1.7
2026-03-22 16:15:00	7.1	5.4	1.7
2026-03-22 16:16:00	7.1	5.4	1.7
2026-03-22 16:17:00	7.1	5.5	1.6
2026-03-22 16:18:00	7.2	5.5	1.7
2026-03-22 16:19:00	7.2	5.5	1.7
2026-03-22 16:20:00	7.2	5.5	1.7
2026-03-22 16:21:00	7.2	5.5	1.7
2026-03-22 16:22:00	7.2	5.6	1.6
2026-03-22 16:23:00	7.3	5.6	1.7
2026-03-22 16:24:00	7.3	5.6	1.7
2026-03-22 16:25:00	7.3	5.6	1.7
2026-03-22 16:26:00	7.3	5.7	1.6
2026-03-22 16:27:00	7.3	5.7	1.6

时间	所有点最大值 (timax)	所有点最小值 (timin)	timax-timin
2026-03-22 16:28:00	7.4	5.7	1.7
2026-03-22 16:29:00	7.4	5.7	1.7
2026-03-22 16:30:00	7.4	5.8	1.6
2026-03-22 16:31:00	7.4	5.8	1.6
2026-03-22 16:32:00	7.5	5.8	1.7
2026-03-22 16:33:00	7.5	5.8	1.7
2026-03-22 16:34:00	7.4	4.7	2.7
2026-03-22 16:35:00	7.2	3.1	4.1
2026-03-22 16:36:00	6.9	2.7	4.2
2026-03-22 16:37:00	6.7	2.9	3.8
2026-03-22 16:38:00	6.7	3.2	3.5
2026-03-22 16:39:00	6.6	3.4	3.2
2026-03-22 16:40:00	6.6	3.6	3.0
2026-03-22 16:41:00	6.5	3.8	2.7
2026-03-22 16:42:00	6.5	3.9	2.6
2026-03-22 16:43:00	6.5	4.0	2.5
2026-03-22 16:44:00	6.5	4.1	2.4
2026-03-22 16:45:00	6.4	4.1	2.3
2026-03-22 16:46:00	6.4	4.2	2.2
2026-03-22 16:47:00	6.4	4.3	2.1
2026-03-22 16:48:00	6.4	4.3	2.1
2026-03-22 16:49:00	6.4	4.4	2.0
2026-03-22 16:50:00	6.5	4.5	2.0
2026-03-22 16:51:00	6.5	4.5	2.0
2026-03-22 16:52:00	6.5	4.6	1.9
2026-03-22 16:53:00	6.5	4.6	1.9
2026-03-22 16:54:00	6.5	4.7	1.8
2026-03-22 16:55:00	6.5	4.7	1.8
2026-03-22 16:56:00	6.5	4.8	1.7
2026-03-22 16:57:00	6.6	4.8	1.8

时间	所有点最大值 (timax)	所有点最小值 (timin)	timax-timin
2026-03-22 16:58:00	6.6	4.8	1.8
2026-03-22 16:59:00	6.6	4.8	1.8
2026-03-22 17:00:00	6.6	4.9	1.7
2026-03-22 17:01:00	6.6	4.9	1.7
2026-03-22 17:02:00	6.7	4.9	1.8
2026-03-22 17:03:00	6.7	5.0	1.7
2026-03-22 17:04:00	6.7	5.0	1.7
2026-03-22 17:05:00	6.7	5.0	1.7
2026-03-22 17:06:00	6.8	5.0	1.8
2026-03-22 17:07:00	6.8	5.1	1.7
2026-03-22 17:08:00	6.8	5.1	1.7
2026-03-22 17:09:00	6.8	5.1	1.7
2026-03-22 17:10:00	6.9	5.2	1.7
2026-03-22 17:11:00	6.9	5.2	1.7
2026-03-22 17:12:00	6.9	5.2	1.7
2026-03-22 17:13:00	7.0	5.2	1.8
2026-03-22 17:14:00	7.0	5.2	1.8
2026-03-22 17:15:00	7.0	5.3	1.7
2026-03-22 17:16:00	7.0	5.3	1.7
2026-03-22 17:17:00	7.0	5.3	1.7
2026-03-22 17:18:00	7.1	5.4	1.7
2026-03-22 17:19:00	7.1	5.4	1.7
2026-03-22 17:20:00	7.1	5.4	1.7
2026-03-22 17:21:00	7.2	5.4	1.8
2026-03-22 17:22:00	7.2	5.5	1.7
2026-03-22 17:23:00	7.2	5.5	1.7
2026-03-22 17:24:00	7.2	5.5	1.7
2026-03-22 17:25:00	7.2	5.5	1.7
2026-03-22 17:26:00	7.2	5.6	1.6
2026-03-22 17:27:00	7.3	5.6	1.7

时间	所有点最大值 (timax)	所有点最小值 (timin)	timax-timin
2026-03-22 17:28:00	7.3	5.6	1.7
2026-03-22 17:29:00	7.3	5.7	1.6
2026-03-22 17:30:00	7.3	5.7	1.6
2026-03-22 17:31:00	7.4	5.7	1.7
2026-03-22 17:32:00	7.4	5.7	1.7
2026-03-22 17:33:00	7.4	5.8	1.6
2026-03-22 17:34:00	7.4	5.8	1.6
2026-03-22 17:35:00	7.5	5.8	1.7
2026-03-22 17:36:00	7.5	5.8	1.7
2026-03-22 17:37:00	7.5	5.8	1.7
2026-03-22 17:38:00	7.4	4.3	3.1
2026-03-22 17:39:00	7.2	3.0	4.2
2026-03-22 17:40:00	6.9	2.7	4.2
2026-03-22 17:41:00	6.8	3.0	3.8
2026-03-22 17:42:00	6.7	3.2	3.5
2026-03-22 17:43:00	6.7	3.4	3.3
2026-03-22 17:44:00	6.6	3.7	2.9
2026-03-22 17:45:00	6.6	3.9	2.7
2026-03-22 17:46:00	6.6	4.0	2.6
2026-03-22 17:47:00	6.5	4.1	2.4
2026-03-22 17:48:00	6.5	4.1	2.4
2026-03-22 17:49:00	6.5	4.2	2.3
2026-03-22 17:50:00	6.5	4.2	2.3
2026-03-22 17:51:00	6.5	4.3	2.2
2026-03-22 17:52:00	6.5	4.4	2.1
2026-03-22 17:53:00	6.5	4.4	2.1
2026-03-22 17:54:00	6.5	4.5	2.0
2026-03-22 17:55:00	6.5	4.5	2.0
2026-03-22 17:56:00	6.5	4.6	1.9
2026-03-22 17:57:00	6.5	4.7	1.8

时间	所有点最大值 (timax)	所有点最小值 (timin)	timax-timin
2026-03-22 17:58:00	6.5	4.7	1.8
2026-03-22 17:59:00	6.6	4.7	1.9
2026-03-22 18:00:00	6.6	4.8	1.8
2026-03-22 18:01:00	6.6	4.8	1.8
2026-03-22 18:02:00	6.6	4.8	1.8
2026-03-22 18:03:00	6.6	4.9	1.7
2026-03-22 18:04:00	6.6	4.9	1.7
2026-03-22 18:05:00	6.7	4.9	1.8
2026-03-22 18:06:00	6.7	5.0	1.7
2026-03-22 18:07:00	6.7	5.0	1.7
2026-03-22 18:08:00	6.7	5.0	1.7
2026-03-22 18:09:00	6.8	5.1	1.7
2026-03-22 18:10:00	6.8	5.1	1.7
2026-03-22 18:11:00	6.8	5.1	1.7
2026-03-22 18:12:00	6.8	5.2	1.6
2026-03-22 18:13:00	6.9	5.2	1.7
2026-03-22 18:14:00	6.9	5.2	1.7
2026-03-22 18:15:00	6.9	5.2	1.7
2026-03-22 18:16:00	6.9	5.2	1.7
2026-03-22 18:17:00	7.0	5.2	1.8
2026-03-22 18:18:00	7.0	5.3	1.7
2026-03-22 18:19:00	7.0	5.3	1.7
2026-03-22 18:20:00	7.0	5.3	1.7
2026-03-22 18:21:00	7.1	5.4	1.7
2026-03-22 18:22:00	7.1	5.4	1.7
2026-03-22 18:23:00	7.1	5.4	1.7
2026-03-22 18:24:00	7.1	5.4	1.7
2026-03-22 18:25:00	7.2	5.5	1.7
2026-03-22 18:26:00	7.2	5.5	1.7
2026-03-22 18:27:00	7.2	5.5	1.7

时间	所有点最大值 (timax)	所有点最小值 (timin)	timax-timin
2026-03-22 18:28:00	7.2	5.5	1.7
2026-03-22 18:29:00	7.2	5.6	1.6
2026-03-22 18:30:00	7.3	5.6	1.7
2026-03-22 18:31:00	7.3	5.6	1.7
2026-03-22 18:32:00	7.3	5.6	1.7
2026-03-22 18:33:00	7.3	5.7	1.6
2026-03-22 18:34:00	7.4	5.7	1.7
2026-03-22 18:35:00	7.4	5.7	1.7
2026-03-22 18:36:00	7.4	5.7	1.7
2026-03-22 18:37:00	7.4	5.8	1.6
2026-03-22 18:38:00	7.4	5.8	1.6
2026-03-22 18:39:00	7.5	5.8	1.7
2026-03-22 18:40:00	7.5	5.8	1.7
2026-03-22 18:41:00	7.4	4.7	2.7
2026-03-22 18:42:00	7.2	3.1	4.1
2026-03-22 18:43:00	6.9	2.6	4.3
2026-03-22 18:44:00	6.8	2.9	3.9
2026-03-22 18:45:00	6.7	3.1	3.6
2026-03-22 18:46:00	6.6	3.3	3.3
2026-03-22 18:47:00	6.6	3.6	3.0
2026-03-22 18:48:00	6.6	3.7	2.9
2026-03-22 18:49:00	6.5	3.9	2.6
2026-03-22 18:50:00	6.5	4.0	2.5
2026-03-22 18:51:00	6.5	4.1	2.4
2026-03-22 18:52:00	6.5	4.2	2.3
2026-03-22 18:53:00	6.5	4.2	2.3
2026-03-22 18:54:00	6.4	4.3	2.1
2026-03-22 18:55:00	6.5	4.3	2.2
2026-03-22 18:56:00	6.5	4.4	2.1
2026-03-22 18:57:00	6.5	4.5	2.0

时间	所有点最大值 (timax)	所有点最小值 (timin)	timax-timin
2026-03-22 18:58:00	6.5	4.5	2.0
2026-03-22 18:59:00	6.5	4.6	1.9
2026-03-22 19:00:00	6.5	4.6	1.9
2026-03-22 19:01:00	6.5	4.7	1.8
2026-03-22 19:02:00	6.5	4.7	1.8
2026-03-22 19:03:00	6.5	4.7	1.8
2026-03-22 19:04:00	6.6	4.8	1.8
2026-03-22 19:05:00	6.6	4.8	1.8
2026-03-22 19:06:00	6.6	4.8	1.8
2026-03-22 19:07:00	6.6	4.8	1.8
2026-03-22 19:08:00	6.6	4.9	1.7
2026-03-22 19:09:00	6.7	4.9	1.8
2026-03-22 19:10:00	6.7	4.9	1.8
2026-03-22 19:11:00	6.7	5.0	1.7
2026-03-22 19:12:00	6.7	5.0	1.7
2026-03-22 19:13:00	6.7	5.0	1.7
2026-03-22 19:14:00	6.8	5.1	1.7
2026-03-22 19:15:00	6.8	5.1	1.7
2026-03-22 19:16:00	6.8	5.1	1.7
2026-03-22 19:17:00	6.8	5.2	1.6
2026-03-22 19:18:00	6.9	5.2	1.7
2026-03-22 19:19:00	6.9	5.2	1.7
2026-03-22 19:20:00	6.9	5.2	1.7
2026-03-22 19:21:00	7.0	5.2	1.8
2026-03-22 19:22:00	7.0	5.3	1.7
2026-03-22 19:23:00	7.0	5.3	1.7
2026-03-22 19:24:00	7.0	5.3	1.7
2026-03-22 19:25:00	7.0	5.3	1.7
2026-03-22 19:26:00	7.1	5.4	1.7
2026-03-22 19:27:00	7.1	5.4	1.7

时间	所有点最大值 (timax)	所有点最小值 (timin)	timax-timin
2026-03-22 19:28:00	7.1	5.4	1.7
2026-03-22 19:29:00	7.1	5.5	1.6
2026-03-22 19:30:00	7.2	5.5	1.7
2026-03-22 19:31:00	7.2	5.5	1.7
2026-03-22 19:32:00	7.2	5.5	1.7
2026-03-22 19:33:00	7.2	5.5	1.7
2026-03-22 19:34:00	7.3	5.6	1.7
2026-03-22 19:35:00	7.3	5.6	1.7
2026-03-22 19:36:00	7.3	5.6	1.7
2026-03-22 19:37:00	7.3	5.7	1.6
2026-03-22 19:38:00	7.3	5.7	1.6
2026-03-22 19:39:00	7.3	5.7	1.6
2026-03-22 19:40:00	7.4	5.7	1.7
2026-03-22 19:41:00	7.4	5.8	1.6
2026-03-22 19:42:00	7.4	5.8	1.6
2026-03-22 19:43:00	7.4	5.8	1.6
2026-03-22 19:44:00	7.5	5.8	1.7
2026-03-22 19:45:00	7.5	5.8	1.7
2026-03-22 19:46:00	7.4	4.2	3.2
2026-03-22 19:47:00	7.0	2.7	4.3
2026-03-22 19:48:00	6.8	2.7	4.1
2026-03-22 19:49:00	6.7	3.0	3.7
2026-03-22 19:50:00	6.7	3.2	3.5
2026-03-22 19:51:00	6.6	3.4	3.2
2026-03-22 19:52:00	6.6	3.6	3.0
2026-03-22 19:53:00	6.5	3.8	2.7
2026-03-22 19:54:00	6.5	4.0	2.5
2026-03-22 19:55:00	6.5	4.1	2.4
2026-03-22 19:56:00	6.5	4.1	2.4
2026-03-22 19:57:00	6.5	4.2	2.3

时间	所有点最大值 (timax)	所有点最小值 (timin)	timax-timin
2026-03-22 19:58:00	6.5	4.2	2.3
2026-03-22 19:59:00	6.4	4.3	2.1
2026-03-22 20:00:00	6.4	4.4	2.0
2026-03-22 20:01:00	6.4	4.4	2.0
2026-03-22 20:02:00	6.5	4.5	2.0
2026-03-22 20:03:00	6.5	4.5	2.0
2026-03-22 20:04:00	6.5	4.6	1.9
2026-03-22 20:05:00	6.5	4.6	1.9
2026-03-22 20:06:00	6.5	4.7	1.8
2026-03-22 20:07:00	6.5	4.7	1.8
2026-03-22 20:08:00	6.5	4.7	1.8
2026-03-22 20:09:00	6.6	4.8	1.8
2026-03-22 20:10:00	6.6	4.8	1.8
2026-03-22 20:11:00	6.6	4.8	1.8
2026-03-22 20:12:00	6.6	4.9	1.7
2026-03-22 20:13:00	6.6	4.9	1.7
2026-03-22 20:14:00	6.7	4.9	1.8
2026-03-22 20:15:00	6.7	5.0	1.7
2026-03-22 20:16:00	6.7	5.0	1.7
2026-03-22 20:17:00	6.7	5.0	1.7
2026-03-22 20:18:00	6.7	5.0	1.7
2026-03-22 20:19:00	6.8	5.1	1.7
2026-03-22 20:20:00	6.8	5.1	1.7
2026-03-22 20:21:00	6.8	5.1	1.7
2026-03-22 20:22:00	6.8	5.2	1.6
2026-03-22 20:23:00	6.9	5.2	1.7
2026-03-22 20:24:00	6.9	5.2	1.7
2026-03-22 20:25:00	6.9	5.2	1.7
2026-03-22 20:26:00	7.0	5.2	1.8
2026-03-22 20:27:00	7.0	5.3	1.7

时间	所有点最大值 (timax)	所有点最小值 (timin)	timax-timin
2026-03-22 20:28:00	7.0	5.3	1.7
2026-03-22 20:29:00	7.0	5.3	1.7
2026-03-22 20:30:00	7.0	5.3	1.7
2026-03-22 20:31:00	7.1	5.4	1.7
2026-03-22 20:32:00	7.1	5.4	1.7
2026-03-22 20:33:00	7.1	5.4	1.7
2026-03-22 20:34:00	7.2	5.5	1.7
2026-03-22 20:35:00	7.2	5.5	1.7
2026-03-22 20:36:00	7.2	5.5	1.7
2026-03-22 20:37:00	7.2	5.5	1.7
2026-03-22 20:38:00	7.2	5.5	1.7
2026-03-22 20:39:00	7.2	5.6	1.6
2026-03-22 20:40:00	7.3	5.6	1.7
2026-03-22 20:41:00	7.3	5.6	1.7
2026-03-22 20:42:00	7.3	5.6	1.7
2026-03-22 20:43:00	7.3	5.7	1.6
2026-03-22 20:44:00	7.4	5.7	1.7
2026-03-22 20:45:00	7.4	5.7	1.7
2026-03-22 20:46:00	7.4	5.7	1.7
2026-03-22 20:47:00	7.4	5.8	1.6
2026-03-22 20:48:00	7.5	5.8	1.7
2026-03-22 20:49:00	7.5	5.8	1.7
2026-03-22 20:50:00	7.5	5.8	1.7
2026-03-22 20:51:00	7.5	5.0	2.5
2026-03-22 20:52:00	7.2	3.5	3.7
2026-03-22 20:53:00	6.9	2.6	4.3
2026-03-22 20:54:00	6.8	2.8	4.0
2026-03-22 20:55:00	6.8	3.1	3.7
2026-03-22 20:56:00	6.7	3.3	3.4
2026-03-22 20:57:00	6.7	3.6	3.1

时间	所有点最大值 (timax)	所有点最小值 (timin)	timax-timin
2026-03-22 20:58:00	6.6	3.8	2.8
2026-03-22 20:59:00	6.6	3.9	2.7
2026-03-22 21:00:00	6.6	4.0	2.6
2026-03-22 21:01:00	6.5	4.1	2.4
2026-03-22 21:02:00	6.5	4.1	2.4
2026-03-22 21:03:00	6.5	4.2	2.3
2026-03-22 21:04:00	6.5	4.3	2.2
2026-03-22 21:05:00	6.5	4.3	2.2
2026-03-22 21:06:00	6.5	4.4	2.1
2026-03-22 21:07:00	6.5	4.4	2.1
2026-03-22 21:08:00	6.5	4.5	2.0
2026-03-22 21:09:00	6.5	4.6	1.9
2026-03-22 21:10:00	6.5	4.6	1.9
2026-03-22 21:11:00	6.5	4.7	1.8
2026-03-22 21:12:00	6.5	4.7	1.8
2026-03-22 21:13:00	6.6	4.7	1.9
2026-03-22 21:14:00	6.6	4.7	1.9
2026-03-22 21:15:00	6.6	4.8	1.8
2026-03-22 21:16:00	6.6	4.8	1.8
2026-03-22 21:17:00	6.6	4.8	1.8
2026-03-22 21:18:00	6.6	4.8	1.8
2026-03-22 21:19:00	6.7	4.9	1.8
2026-03-22 21:20:00	6.7	4.9	1.8
2026-03-22 21:21:00	6.7	4.9	1.8
2026-03-22 21:22:00	6.7	5.0	1.7
2026-03-22 21:23:00	6.7	5.0	1.7
2026-03-22 21:24:00	6.8	5.0	1.8
2026-03-22 21:25:00	6.8	5.1	1.7
2026-03-22 21:26:00	6.8	5.1	1.7
2026-03-22 21:27:00	6.8	5.1	1.7

时间	所有点最大值 (timax)	所有点最小值 (timin)	timax-timin
2026-03-22 21:28:00	6.9	5.2	1.7
2026-03-22 21:29:00	6.9	5.2	1.7
2026-03-22 21:30:00	6.9	5.2	1.7
2026-03-22 21:31:00	6.9	5.2	1.7
2026-03-22 21:32:00	7.0	5.2	1.8
2026-03-22 21:33:00	7.0	5.3	1.7
2026-03-22 21:34:00	7.0	5.3	1.7
2026-03-22 21:35:00	7.0	5.3	1.7
2026-03-22 21:36:00	7.0	5.3	1.7
2026-03-22 21:37:00	7.1	5.4	1.7
2026-03-22 21:38:00	7.1	5.4	1.7
2026-03-22 21:39:00	7.1	5.4	1.7
2026-03-22 21:40:00	7.1	5.4	1.7
2026-03-22 21:41:00	7.2	5.5	1.7
2026-03-22 21:42:00	7.2	5.5	1.7
2026-03-22 21:43:00	7.2	5.5	1.7
2026-03-22 21:44:00	7.2	5.5	1.7
2026-03-22 21:45:00	7.3	5.6	1.7
2026-03-22 21:46:00	7.3	5.6	1.7
2026-03-22 21:47:00	7.3	5.6	1.7
2026-03-22 21:48:00	7.3	5.6	1.7
2026-03-22 21:49:00	7.3	5.7	1.6
2026-03-22 21:50:00	7.4	5.7	1.7
2026-03-22 21:51:00	7.4	5.7	1.7
2026-03-22 21:52:00	7.4	5.7	1.7
2026-03-22 21:53:00	7.4	5.8	1.6
2026-03-22 21:54:00	7.4	5.8	1.6
2026-03-22 21:55:00	7.5	5.8	1.7
2026-03-22 21:56:00	7.5	5.8	1.7
2026-03-22 21:57:00	7.5	5.8	1.7

时间	所有点最大值 (timax)	所有点最小值 (timin)	timax-timin
2026-03-22 21:58:00	7.3	4.0	3.3
2026-03-22 21:59:00	7.0	2.8	4.2
2026-03-22 22:00:00	6.9	2.7	4.2
2026-03-22 22:01:00	6.8	2.9	3.9
2026-03-22 22:02:00	6.7	3.2	3.5
2026-03-22 22:03:00	6.6	3.4	3.2
2026-03-22 22:04:00	6.6	3.6	3.0
2026-03-22 22:05:00	6.5	3.8	2.7
2026-03-22 22:06:00	6.5	3.9	2.6
2026-03-22 22:07:00	6.5	4.0	2.5
2026-03-22 22:08:00	6.5	4.1	2.4
2026-03-22 22:09:00	6.4	4.1	2.3
2026-03-22 22:10:00	6.4	4.2	2.2
2026-03-22 22:11:00	6.4	4.3	2.1
2026-03-22 22:12:00	6.4	4.3	2.1
2026-03-22 22:13:00	6.4	4.4	2.0
2026-03-22 22:14:00	6.4	4.4	2.0
2026-03-22 22:15:00	6.4	4.5	1.9
2026-03-22 22:16:00	6.5	4.6	1.9
2026-03-22 22:17:00	6.5	4.6	1.9
2026-03-22 22:18:00	6.5	4.6	1.9
2026-03-22 22:19:00	6.5	4.7	1.8
2026-03-22 22:20:00	6.5	4.7	1.8
2026-03-22 22:21:00	6.5	4.7	1.8
2026-03-22 22:22:00	6.6	4.7	1.9
2026-03-22 22:23:00	6.6	4.8	1.8
2026-03-22 22:24:00	6.6	4.8	1.8
2026-03-22 22:25:00	6.6	4.8	1.8
2026-03-22 22:26:00	6.6	4.9	1.7
2026-03-22 22:27:00	6.7	4.9	1.8

时间	所有点最大值 (timax)	所有点最小值 (timin)	timax-timin
2026-03-22 22:28:00	6.7	4.9	1.8
2026-03-22 22:29:00	6.7	5.0	1.7
2026-03-22 22:30:00	6.7	5.0	1.7
2026-03-22 22:31:00	6.7	5.0	1.7
2026-03-22 22:32:00	6.8	5.0	1.8
2026-03-22 22:33:00	6.8	5.1	1.7
2026-03-22 22:34:00	6.8	5.1	1.7
2026-03-22 22:35:00	6.8	5.1	1.7
2026-03-22 22:36:00	6.9	5.2	1.7
2026-03-22 22:37:00	6.9	5.2	1.7
2026-03-22 22:38:00	6.9	5.2	1.7
2026-03-22 22:39:00	7.0	5.2	1.8
2026-03-22 22:40:00	7.0	5.2	1.8
2026-03-22 22:41:00	7.0	5.3	1.7
2026-03-22 22:42:00	7.0	5.3	1.7
2026-03-22 22:43:00	7.0	5.3	1.7
2026-03-22 22:44:00	7.1	5.3	1.8
2026-03-22 22:45:00	7.1	5.4	1.7
2026-03-22 22:46:00	7.1	5.4	1.7
2026-03-22 22:47:00	7.1	5.4	1.7
2026-03-22 22:48:00	7.2	5.4	1.8
2026-03-22 22:49:00	7.2	5.5	1.7
2026-03-22 22:50:00	7.2	5.5	1.7
2026-03-22 22:51:00	7.2	5.5	1.7
2026-03-22 22:52:00	7.2	5.5	1.7
2026-03-22 22:53:00	7.3	5.6	1.7
2026-03-22 22:54:00	7.3	5.6	1.7
2026-03-22 22:55:00	7.3	5.6	1.7
2026-03-22 22:56:00	7.3	5.6	1.7
2026-03-22 22:57:00	7.3	5.7	1.6

时间	所有点最大值 (timax)	所有点最小值 (timin)	timax-timin
2026-03-22 22:58:00	7.4	5.7	1.7
2026-03-22 22:59:00	7.4	5.7	1.7
2026-03-22 23:00:00	7.4	5.7	1.7
2026-03-22 23:01:00	7.4	5.7	1.7
2026-03-22 23:02:00	7.5	5.8	1.7
2026-03-22 23:03:00	7.5	5.8	1.7
2026-03-22 23:04:00	7.5	5.8	1.7
2026-03-22 23:05:00	7.5	5.3	2.2
2026-03-22 23:06:00	7.3	3.6	3.7
2026-03-22 23:07:00	7.0	2.8	4.2
2026-03-22 23:08:00	6.8	3.0	3.8
2026-03-22 23:09:00	6.7	3.2	3.5
2026-03-22 23:10:00	6.7	3.4	3.3
2026-03-22 23:11:00	6.6	3.6	3.0
2026-03-22 23:12:00	6.6	3.8	2.8
2026-03-22 23:13:00	6.6	3.9	2.7
2026-03-22 23:14:00	6.5	4.0	2.5
2026-03-22 23:15:00	6.5	4.1	2.4
2026-03-22 23:16:00	6.5	4.1	2.4
2026-03-22 23:17:00	6.5	4.2	2.3
2026-03-22 23:18:00	6.5	4.2	2.3
2026-03-22 23:19:00	6.5	4.3	2.2
2026-03-22 23:20:00	6.5	4.4	2.1
2026-03-22 23:21:00	6.5	4.4	2.1
2026-03-22 23:22:00	6.5	4.5	2.0
2026-03-22 23:23:00	6.5	4.5	2.0
2026-03-22 23:24:00	6.5	4.6	1.9
2026-03-22 23:25:00	6.5	4.7	1.8
2026-03-22 23:26:00	6.5	4.7	1.8
2026-03-22 23:27:00	6.5	4.7	1.8

时间	所有点最大值 (timax)	所有点最小值 (timin)	timax-timin
2026-03-22 23:28:00	6.6	4.8	1.8
2026-03-22 23:29:00	6.6	4.8	1.8
2026-03-22 23:30:00	6.6	4.8	1.8
2026-03-22 23:31:00	6.6	4.8	1.8
2026-03-22 23:32:00	6.6	4.9	1.7
2026-03-22 23:33:00	6.7	4.9	1.8
2026-03-22 23:34:00	6.7	4.9	1.8
2026-03-22 23:35:00	6.7	5.0	1.7
2026-03-22 23:36:00	6.7	5.0	1.7
2026-03-22 23:37:00	6.7	5.0	1.7
2026-03-22 23:38:00	6.7	5.0	1.7
2026-03-22 23:39:00	6.8	5.1	1.7
2026-03-22 23:40:00	6.8	5.1	1.7
2026-03-22 23:41:00	6.8	5.1	1.7
2026-03-22 23:42:00	6.9	5.2	1.7
2026-03-22 23:43:00	6.9	5.2	1.7
2026-03-22 23:44:00	6.9	5.2	1.7
2026-03-22 23:45:00	6.9	5.2	1.7
2026-03-22 23:46:00	7.0	5.2	1.8
2026-03-22 23:47:00	7.0	5.3	1.7
2026-03-22 23:48:00	7.0	5.3	1.7
2026-03-22 23:49:00	7.0	5.3	1.7
2026-03-22 23:50:00	7.0	5.3	1.7
2026-03-22 23:51:00	7.1	5.4	1.7
2026-03-22 23:52:00	7.1	5.4	1.7
2026-03-22 23:53:00	7.1	5.4	1.7
2026-03-22 23:54:00	7.2	5.5	1.7
2026-03-22 23:55:00	7.2	5.5	1.7
2026-03-22 23:56:00	7.2	5.5	1.7
2026-03-22 23:57:00	7.2	5.5	1.7

时间	所有点最大值 (timax)	所有点最小值 (timin)	timax-timin
2026-03-22 23:58:00	7.2	5.5	1.7
2026-03-22 23:59:00	7.2	5.6	1.6
2026-03-23 00:00:00	7.3	5.6	1.7
2026-03-23 00:01:00	7.3	5.6	1.7
2026-03-23 00:02:00	7.3	5.6	1.7
2026-03-23 00:03:00	7.3	5.7	1.6
2026-03-23 00:04:00	7.3	5.7	1.6
2026-03-23 00:05:00	7.4	5.7	1.7
2026-03-23 00:06:00	7.4	5.7	1.7
2026-03-23 00:07:00	7.4	5.8	1.6
2026-03-23 00:08:00	7.4	5.8	1.6
2026-03-23 00:09:00	7.5	5.8	1.7
2026-03-23 00:10:00	7.5	5.8	1.7
2026-03-23 00:11:00	7.5	5.8	1.7
2026-03-23 00:12:00	7.4	4.5	2.9
2026-03-23 00:13:00	7.1	3.0	4.1
2026-03-23 00:14:00	6.9	2.7	4.2
2026-03-23 00:15:00	6.8	2.9	3.9
2026-03-23 00:16:00	6.8	3.2	3.6
2026-03-23 00:17:00	6.7	3.4	3.3
2026-03-23 00:18:00	6.6	3.6	3.0
2026-03-23 00:19:00	6.6	3.8	2.8
2026-03-23 00:20:00	6.6	3.9	2.7
2026-03-23 00:21:00	6.5	4.0	2.5
2026-03-23 00:22:00	6.5	4.1	2.4
2026-03-23 00:23:00	6.5	4.1	2.4
2026-03-23 00:24:00	6.5	4.2	2.3
2026-03-23 00:25:00	6.5	4.3	2.2
2026-03-23 00:26:00	6.5	4.3	2.2
2026-03-23 00:27:00	6.5	4.4	2.1

时间	所有点最大值 (timax)	所有点最小值 (timin)	timax-timin
2026-03-23 00:28:00	6.5	4.4	2.1
2026-03-23 00:29:00	6.5	4.5	2.0
2026-03-23 00:30:00	6.5	4.5	2.0
2026-03-23 00:31:00	6.5	4.6	1.9
2026-03-23 00:32:00	6.5	4.7	1.8
2026-03-23 00:33:00	6.5	4.7	1.8
2026-03-23 00:34:00	6.5	4.7	1.8
2026-03-23 00:35:00	6.5	4.7	1.8
2026-03-23 00:36:00	6.6	4.7	1.9
2026-03-23 00:37:00	6.6	4.8	1.8
2026-03-23 00:38:00	6.6	4.8	1.8
2026-03-23 00:39:00	6.6	4.8	1.8
2026-03-23 00:40:00	6.6	4.9	1.7
2026-03-23 00:41:00	6.7	4.9	1.8
2026-03-23 00:42:00	6.7	4.9	1.8
2026-03-23 00:43:00	6.7	5.0	1.7
2026-03-23 00:44:00	6.7	5.0	1.7
2026-03-23 00:45:00	6.7	5.0	1.7
2026-03-23 00:46:00	6.8	5.0	1.8
2026-03-23 00:47:00	6.8	5.1	1.7
2026-03-23 00:48:00	6.8	5.1	1.7
2026-03-23 00:49:00	6.8	5.1	1.7
2026-03-23 00:50:00	6.9	5.2	1.7
2026-03-23 00:51:00	6.9	5.2	1.7
2026-03-23 00:52:00	6.9	5.2	1.7
2026-03-23 00:53:00	6.9	5.2	1.7
2026-03-23 00:54:00	7.0	5.2	1.8
2026-03-23 00:55:00	7.0	5.3	1.7
2026-03-23 00:56:00	7.0	5.3	1.7
2026-03-23 00:57:00	7.0	5.3	1.7

时间	所有点最大值 (timax)	所有点最小值 (timin)	timax-timin
2026-03-23 00:58:00	7.1	5.3	1.8
2026-03-23 00:59:00	7.1	5.3	1.8
2026-03-23 01:00:00	7.1	5.4	1.7
2026-03-23 01:01:00	7.1	5.4	1.7
2026-03-23 01:02:00	7.2	5.4	1.8
2026-03-23 01:03:00	7.2	5.5	1.7
2026-03-23 01:04:00	7.2	5.5	1.7
2026-03-23 01:05:00	7.2	5.5	1.7
2026-03-23 01:06:00	7.2	5.5	1.7
2026-03-23 01:07:00	7.3	5.5	1.8
2026-03-23 01:08:00	7.3	5.6	1.7
2026-03-23 01:09:00	7.3	5.6	1.7
2026-03-23 01:10:00	7.3	5.6	1.7
2026-03-23 01:11:00	7.3	5.6	1.7
2026-03-23 01:12:00	7.4	5.7	1.7
2026-03-23 01:13:00	7.4	5.7	1.7
2026-03-23 01:14:00	7.4	5.7	1.7
2026-03-23 01:15:00	7.4	5.7	1.7
2026-03-23 01:16:00	7.4	5.8	1.6
2026-03-23 01:17:00	7.5	5.8	1.7
2026-03-23 01:18:00	7.5	5.8	1.7
2026-03-23 01:19:00	7.5	5.5	2.0
2026-03-23 01:20:00	7.3	3.6	3.7
2026-03-23 01:21:00	7.0	2.6	4.4
2026-03-23 01:22:00	6.9	2.7	4.2
2026-03-23 01:23:00	6.8	3.0	3.8
2026-03-23 01:24:00	6.7	3.2	3.5
2026-03-23 01:25:00	6.7	3.5	3.2
2026-03-23 01:26:00	6.6	3.6	3.0
2026-03-23 01:27:00	6.6	3.8	2.8

时间	所有点最大值 (timax)	所有点最小值 (timin)	timax-timin
2026-03-23 01:28:00	6.5	4.0	2.5
2026-03-23 01:29:00	6.5	4.1	2.4
2026-03-23 01:30:00	6.5	4.1	2.4
2026-03-23 01:31:00	6.5	4.2	2.3
2026-03-23 01:32:00	6.5	4.2	2.3
2026-03-23 01:33:00	6.5	4.3	2.2
2026-03-23 01:34:00	6.4	4.3	2.1
2026-03-23 01:35:00	6.4	4.4	2.0
2026-03-23 01:36:00	6.5	4.5	2.0
2026-03-23 01:37:00	6.5	4.5	2.0
2026-03-23 01:38:00	6.5	4.6	1.9
2026-03-23 01:39:00	6.5	4.6	1.9
2026-03-23 01:40:00	6.5	4.7	1.8
2026-03-23 01:41:00	6.5	4.7	1.8
2026-03-23 01:42:00	6.5	4.7	1.8
2026-03-23 01:43:00	6.6	4.7	1.9
2026-03-23 01:44:00	6.6	4.7	1.9
2026-03-23 01:45:00	6.6	4.8	1.8
2026-03-23 01:46:00	6.6	4.8	1.8
2026-03-23 01:47:00	6.6	4.8	1.8
2026-03-23 01:48:00	6.6	4.8	1.8
2026-03-23 01:49:00	6.7	4.9	1.8
2026-03-23 01:50:00	6.7	4.9	1.8
2026-03-23 01:51:00	6.7	4.9	1.8
2026-03-23 01:52:00	6.7	5.0	1.7
2026-03-23 01:53:00	6.7	5.0	1.7
2026-03-23 01:54:00	6.8	5.0	1.8
2026-03-23 01:55:00	6.8	5.0	1.8
2026-03-23 01:56:00	6.8	5.1	1.7
2026-03-23 01:57:00	6.9	5.1	1.8

时间	所有点最大值 (timax)	所有点最小值 (timin)	timax-timin
2026-03-23 01:58:00	6.9	5.1	1.8
2026-03-23 01:59:00	6.9	5.2	1.7
2026-03-23 02:00:00	6.9	5.2	1.7
2026-03-23 02:01:00	7.0	5.2	1.8
2026-03-23 02:02:00	7.0	5.2	1.8
2026-03-23 02:03:00	7.0	5.2	1.8
2026-03-23 02:04:00	7.0	5.3	1.7
2026-03-23 02:05:00	7.0	5.3	1.7
2026-03-23 02:06:00	7.1	5.3	1.8
2026-03-23 02:07:00	7.1	5.3	1.8
2026-03-23 02:08:00	7.1	5.4	1.7
2026-03-23 02:09:00	7.1	5.4	1.7
2026-03-23 02:10:00	7.2	5.4	1.8
2026-03-23 02:11:00	7.2	5.5	1.7
2026-03-23 02:12:00	7.2	5.5	1.7
2026-03-23 02:13:00	7.2	5.5	1.7
2026-03-23 02:14:00	7.2	5.5	1.7
2026-03-23 02:15:00	7.3	5.5	1.8
2026-03-23 02:16:00	7.3	5.6	1.7
2026-03-23 02:17:00	7.3	5.6	1.7
2026-03-23 02:18:00	7.3	5.6	1.7
2026-03-23 02:19:00	7.3	5.6	1.7
2026-03-23 02:20:00	7.4	5.7	1.7
2026-03-23 02:21:00	7.4	5.7	1.7
2026-03-23 02:22:00	7.4	5.7	1.7
2026-03-23 02:23:00	7.4	5.8	1.6
2026-03-23 02:24:00	7.5	5.8	1.7
2026-03-23 02:25:00	7.5	5.8	1.7
2026-03-23 02:26:00	7.5	5.8	1.7
2026-03-23 02:27:00	7.5	5.5	2.0

时间	所有点最大值 (timax)	所有点最小值 (timin)	timax-timin
2026-03-23 02:28:00	7.3	3.8	3.5
2026-03-23 02:29:00	7.0	2.6	4.4
2026-03-23 02:30:00	6.9	2.7	4.2
2026-03-23 02:31:00	6.8	3.0	3.8
2026-03-23 02:32:00	6.7	3.3	3.4
2026-03-23 02:33:00	6.6	3.5	3.1
2026-03-23 02:34:00	6.6	3.6	3.0
2026-03-23 02:35:00	6.6	3.8	2.8
2026-03-23 02:36:00	6.5	4.0	2.5
2026-03-23 02:37:00	6.5	4.0	2.5
2026-03-23 02:38:00	6.5	4.1	2.4
2026-03-23 02:39:00	6.5	4.2	2.3
2026-03-23 02:40:00	6.5	4.2	2.3
2026-03-23 02:41:00	6.5	4.3	2.2
2026-03-23 02:42:00	6.5	4.3	2.2
2026-03-23 02:43:00	6.5	4.4	2.1
2026-03-23 02:44:00	6.5	4.5	2.0
2026-03-23 02:45:00	6.5	4.5	2.0
2026-03-23 02:46:00	6.5	4.6	1.9
2026-03-23 02:47:00	6.5	4.6	1.9
2026-03-23 02:48:00	6.5	4.7	1.8
2026-03-23 02:49:00	6.5	4.7	1.8
2026-03-23 02:50:00	6.5	4.7	1.8
2026-03-23 02:51:00	6.6	4.7	1.9
2026-03-23 02:52:00	6.6	4.8	1.8
2026-03-23 02:53:00	6.6	4.8	1.8
2026-03-23 02:54:00	6.6	4.8	1.8
2026-03-23 02:55:00	6.6	4.8	1.8
2026-03-23 02:56:00	6.6	4.9	1.7
2026-03-23 02:57:00	6.7	4.9	1.8

时间	所有点最大值 (timax)	所有点最小值 (timin)	timax-timin
2026-03-23 02:58:00	6.7	4.9	1.8
2026-03-23 02:59:00	6.7	5.0	1.7
2026-03-23 03:00:00	6.7	5.0	1.7
2026-03-23 03:01:00	6.7	5.0	1.7
2026-03-23 03:02:00	6.8	5.0	1.8
2026-03-23 03:03:00	6.8	5.1	1.7
2026-03-23 03:04:00	6.8	5.1	1.7
2026-03-23 03:05:00	6.9	5.1	1.8
2026-03-23 03:06:00	6.9	5.2	1.7
2026-03-23 03:07:00	6.9	5.2	1.7
2026-03-23 03:08:00	6.9	5.2	1.7
2026-03-23 03:09:00	7.0	5.2	1.8
2026-03-23 03:10:00	7.0	5.2	1.8
2026-03-23 03:11:00	7.0	5.3	1.7
2026-03-23 03:12:00	7.0	5.3	1.7
2026-03-23 03:13:00	7.0	5.3	1.7
2026-03-23 03:14:00	7.1	5.3	1.8
2026-03-23 03:15:00	7.1	5.4	1.7
2026-03-23 03:16:00	7.1	5.4	1.7
2026-03-23 03:17:00	7.1	5.4	1.7
2026-03-23 03:18:00	7.2	5.5	1.7
2026-03-23 03:19:00	7.2	5.5	1.7
2026-03-23 03:20:00	7.2	5.5	1.7
2026-03-23 03:21:00	7.2	5.5	1.7
2026-03-23 03:22:00	7.2	5.5	1.7
2026-03-23 03:23:00	7.3	5.6	1.7
2026-03-23 03:24:00	7.3	5.6	1.7
2026-03-23 03:25:00	7.3	5.6	1.7
2026-03-23 03:26:00	7.3	5.6	1.7
2026-03-23 03:27:00	7.3	5.7	1.6

时间	所有点最大值 (timax)	所有点最小值 (timin)	timax-timin
2026-03-23 03:28:00	7.4	5.7	1.7
2026-03-23 03:29:00	7.4	5.7	1.7
2026-03-23 03:30:00	7.4	5.7	1.7
2026-03-23 03:31:00	7.4	5.8	1.6
2026-03-23 03:32:00	7.5	5.8	1.7
2026-03-23 03:33:00	7.5	5.8	1.7
2026-03-23 03:34:00	7.5	5.8	1.7
2026-03-23 03:35:00	7.5	5.8	1.7
2026-03-23 03:36:00	7.3	4.0	3.3
2026-03-23 03:37:00	7.0	2.6	4.4
2026-03-23 03:38:00	6.8	2.6	4.2
2026-03-23 03:39:00	6.7	3.0	3.7
2026-03-23 03:40:00	6.7	3.2	3.5
2026-03-23 03:41:00	6.6	3.4	3.2
2026-03-23 03:42:00	6.6	3.6	3.0
2026-03-23 03:43:00	6.6	3.8	2.8
2026-03-23 03:44:00	6.5	3.9	2.6
2026-03-23 03:45:00	6.5	4.1	2.4
2026-03-23 03:46:00	6.5	4.1	2.4
2026-03-23 03:47:00	6.5	4.2	2.3
2026-03-23 03:48:00	6.5	4.2	2.3
2026-03-23 03:49:00	6.5	4.3	2.2
2026-03-23 03:50:00	6.4	4.4	2.0
2026-03-23 03:51:00	6.4	4.4	2.0
2026-03-23 03:52:00	6.5	4.5	2.0
2026-03-23 03:53:00	6.5	4.5	2.0
2026-03-23 03:54:00	6.5	4.6	1.9
2026-03-23 03:55:00	6.5	4.6	1.9
2026-03-23 03:56:00	6.5	4.7	1.8
2026-03-23 03:57:00	6.5	4.7	1.8

时间	所有点最大值 (timax)	所有点最小值 (timin)	timax-timin
2026-03-23 03:58:00	6.5	4.7	1.8
2026-03-23 03:59:00	6.6	4.8	1.8
2026-03-23 04:00:00	6.6	4.8	1.8
2026-03-23 04:01:00	6.6	4.8	1.8
2026-03-23 04:02:00	6.6	4.8	1.8
2026-03-23 04:03:00	6.6	4.9	1.7
2026-03-23 04:04:00	6.6	4.9	1.7
2026-03-23 04:05:00	6.7	4.9	1.8
2026-03-23 04:06:00	6.7	5.0	1.7
2026-03-23 04:07:00	6.7	5.0	1.7
2026-03-23 04:08:00	6.7	5.0	1.7
2026-03-23 04:09:00	6.7	5.0	1.7
2026-03-23 04:10:00	6.8	5.0	1.8
2026-03-23 04:11:00	6.8	5.1	1.7
2026-03-23 04:12:00	6.8	5.1	1.7
2026-03-23 04:13:00	6.9	5.1	1.8
2026-03-23 04:14:00	6.9	5.2	1.7
2026-03-23 04:15:00	6.9	5.2	1.7
2026-03-23 04:16:00	6.9	5.2	1.7
2026-03-23 04:17:00	7.0	5.2	1.8
2026-03-23 04:18:00	7.0	5.3	1.7
2026-03-23 04:19:00	7.0	5.3	1.7
2026-03-23 04:20:00	7.0	5.3	1.7
2026-03-23 04:21:00	7.0	5.3	1.7
2026-03-23 04:22:00	7.1	5.4	1.7
2026-03-23 04:23:00	7.1	5.4	1.7
2026-03-23 04:24:00	7.1	5.4	1.7
2026-03-23 04:25:00	7.1	5.4	1.7
2026-03-23 04:26:00	7.2	5.5	1.7
2026-03-23 04:27:00	7.2	5.5	1.7

时间	所有点最大值 (timax)	所有点最小值 (timin)	timax-timin
2026-03-23 04:28:00	7.2	5.5	1.7
2026-03-23 04:29:00	7.2	5.5	1.7
2026-03-23 04:30:00	7.2	5.5	1.7
2026-03-23 04:31:00	7.3	5.6	1.7
2026-03-23 04:32:00	7.3	5.6	1.7
2026-03-23 04:33:00	7.3	5.6	1.7
2026-03-23 04:34:00	7.3	5.6	1.7
2026-03-23 04:35:00	7.3	5.7	1.6
2026-03-23 04:36:00	7.4	5.7	1.7
2026-03-23 04:37:00	7.4	5.7	1.7
2026-03-23 04:38:00	7.4	5.7	1.7
2026-03-23 04:39:00	7.4	5.8	1.6
2026-03-23 04:40:00	7.5	5.8	1.7
2026-03-23 04:41:00	7.5	5.8	1.7
2026-03-23 04:42:00	7.5	5.8	1.7
2026-03-23 04:43:00	7.5	5.8	1.7
2026-03-23 04:44:00	7.3	3.9	3.4
2026-03-23 04:45:00	7.0	2.6	4.4
2026-03-23 04:46:00	6.8	2.6	4.2
2026-03-23 04:47:00	6.7	2.9	3.8
2026-03-23 04:48:00	6.7	3.2	3.5
2026-03-23 04:49:00	6.7	3.4	3.3
2026-03-23 04:50:00	6.6	3.6	3.0
2026-03-23 04:51:00	6.6	3.8	2.8
2026-03-23 04:52:00	6.5	3.9	2.6
2026-03-23 04:53:00	6.5	4.0	2.5
2026-03-23 04:54:00	6.5	4.1	2.4
2026-03-23 04:55:00	6.5	4.1	2.4
2026-03-23 04:56:00	6.5	4.2	2.3
2026-03-23 04:57:00	6.5	4.3	2.2

时间	所有点最大值 (timax)	所有点最小值 (timin)	timax-timin
2026-03-23 04:58:00	6.4	4.3	2.1
2026-03-23 04:59:00	6.4	4.4	2.0
2026-03-23 05:00:00	6.5	4.4	2.1
2026-03-23 05:01:00	6.5	4.5	2.0
2026-03-23 05:02:00	6.5	4.6	1.9
2026-03-23 05:03:00	6.5	4.6	1.9
2026-03-23 05:04:00	6.5	4.7	1.8
2026-03-23 05:05:00	6.5	4.7	1.8
2026-03-23 05:06:00	6.5	4.7	1.8
2026-03-23 05:07:00	6.5	4.7	1.8
2026-03-23 05:08:00	6.6	4.7	1.9
2026-03-23 05:09:00	6.6	4.8	1.8
2026-03-23 05:10:00	6.6	4.8	1.8
2026-03-23 05:11:00	6.6	4.8	1.8
2026-03-23 05:12:00	6.6	4.8	1.8
2026-03-23 05:13:00	6.7	4.9	1.8
2026-03-23 05:14:00	6.7	4.9	1.8
2026-03-23 05:15:00	6.7	5.0	1.7
2026-03-23 05:16:00	6.7	5.0	1.7
2026-03-23 05:17:00	6.7	5.0	1.7
2026-03-23 05:18:00	6.8	5.0	1.8
2026-03-23 05:19:00	6.8	5.1	1.7
2026-03-23 05:20:00	6.8	5.1	1.7
2026-03-23 05:21:00	6.8	5.1	1.7
2026-03-23 05:22:00	6.9	5.2	1.7
2026-03-23 05:23:00	6.9	5.2	1.7
2026-03-23 05:24:00	6.9	5.2	1.7
2026-03-23 05:25:00	6.9	5.2	1.7
2026-03-23 05:26:00	7.0	5.2	1.8
2026-03-23 05:27:00	7.0	5.3	1.7

时间	所有点最大值 (timax)	所有点最小值 (timin)	timax-timin
2026-03-23 05:28:00	7.0	5.3	1.7
2026-03-23 05:29:00	7.0	5.3	1.7
2026-03-23 05:30:00	7.1	5.3	1.8
2026-03-23 05:31:00	7.1	5.3	1.8
2026-03-23 05:32:00	7.1	5.4	1.7
2026-03-23 05:33:00	7.1	5.4	1.7
2026-03-23 05:34:00	7.2	5.4	1.8
2026-03-23 05:35:00	7.2	5.5	1.7
2026-03-23 05:36:00	7.2	5.5	1.7
2026-03-23 05:37:00	7.2	5.5	1.7
2026-03-23 05:38:00	7.2	5.5	1.7
2026-03-23 05:39:00	7.3	5.5	1.8
2026-03-23 05:40:00	7.3	5.6	1.7
2026-03-23 05:41:00	7.3	5.6	1.7
2026-03-23 05:42:00	7.3	5.6	1.7
2026-03-23 05:43:00	7.3	5.7	1.6
2026-03-23 05:44:00	7.3	5.7	1.6
2026-03-23 05:45:00	7.4	5.7	1.7
2026-03-23 05:46:00	7.4	5.7	1.7
2026-03-23 05:47:00	7.4	5.8	1.6
2026-03-23 05:48:00	7.4	5.8	1.6
2026-03-23 05:49:00	7.5	5.8	1.7
2026-03-23 05:50:00	7.5	5.8	1.7
2026-03-23 05:51:00	7.5	5.0	2.5
2026-03-23 05:52:00	7.2	3.5	3.7
2026-03-23 05:53:00	6.9	2.5	4.4
2026-03-23 05:54:00	6.8	2.7	4.1
2026-03-23 05:55:00	6.7	3.0	3.7
2026-03-23 05:56:00	6.7	3.2	3.5
2026-03-23 05:57:00	6.6	3.4	3.2

时间	所有点最大值 (timax)	所有点最小值 (timin)	timax-timin
2026-03-23 05:58:00	6.6	3.6	3.0
2026-03-23 05:59:00	6.5	3.8	2.7
2026-03-23 06:00:00	6.5	3.9	2.6
2026-03-23 06:01:00	6.5	4.0	2.5
2026-03-23 06:02:00	6.5	4.1	2.4
2026-03-23 06:03:00	6.4	4.1	2.3
2026-03-23 06:04:00	6.4	4.2	2.2
2026-03-23 06:05:00	6.4	4.3	2.1
2026-03-23 06:06:00	6.4	4.3	2.1
2026-03-23 06:07:00	6.4	4.4	2.0
2026-03-23 06:08:00	6.4	4.4	2.0
2026-03-23 06:09:00	6.4	4.5	1.9
2026-03-23 06:10:00	6.4	4.6	1.8
2026-03-23 06:11:00	6.5	4.6	1.9
2026-03-23 06:12:00	6.5	4.7	1.8
2026-03-23 06:13:00	6.5	4.7	1.8
2026-03-23 06:14:00	6.5	4.7	1.8
2026-03-23 06:15:00	6.5	4.7	1.8
2026-03-23 06:16:00	6.5	4.7	1.8
2026-03-23 06:17:00	6.6	4.8	1.8
2026-03-23 06:18:00	6.6	4.8	1.8
2026-03-23 06:19:00	6.6	4.8	1.8
2026-03-23 06:20:00	6.6	4.9	1.7
2026-03-23 06:21:00	6.6	4.9	1.7
2026-03-23 06:22:00	6.7	4.9	1.8
2026-03-23 06:23:00	6.7	5.0	1.7
2026-03-23 06:24:00	6.7	5.0	1.7
2026-03-23 06:25:00	6.7	5.0	1.7
2026-03-23 06:26:00	6.8	5.0	1.8
2026-03-23 06:27:00	6.8	5.0	1.8

时间	所有点最大值 (timax)	所有点最小值 (timin)	timax-timin
2026-03-23 06:28:00	6.8	5.1	1.7
2026-03-23 06:29:00	6.8	5.1	1.7
2026-03-23 06:30:00	6.8	5.1	1.7
2026-03-23 06:31:00	6.9	5.2	1.7
2026-03-23 06:32:00	6.9	5.2	1.7
2026-03-23 06:33:00	6.9	5.2	1.7
2026-03-23 06:34:00	7.0	5.2	1.8
2026-03-23 06:35:00	7.0	5.2	1.8
2026-03-23 06:36:00	7.0	5.3	1.7
2026-03-23 06:37:00	7.0	5.3	1.7
2026-03-23 06:38:00	7.0	5.3	1.7
2026-03-23 06:39:00	7.1	5.3	1.8
2026-03-23 06:40:00	7.1	5.4	1.7
2026-03-23 06:41:00	7.1	5.4	1.7
2026-03-23 06:42:00	7.1	5.4	1.7
2026-03-23 06:43:00	7.2	5.5	1.7
2026-03-23 06:44:00	7.2	5.5	1.7
2026-03-23 06:45:00	7.2	5.5	1.7
2026-03-23 06:46:00	7.2	5.5	1.7
2026-03-23 06:47:00	7.2	5.6	1.6
2026-03-23 06:48:00	7.3	5.6	1.7
2026-03-23 06:49:00	7.3	5.6	1.7
2026-03-23 06:50:00	7.3	5.6	1.7
2026-03-23 06:51:00	7.3	5.7	1.6
2026-03-23 06:52:00	7.3	5.7	1.6
2026-03-23 06:53:00	7.4	5.7	1.7
2026-03-23 06:54:00	7.4	5.7	1.7
2026-03-23 06:55:00	7.4	5.7	1.7
2026-03-23 06:56:00	7.4	5.8	1.6
2026-03-23 06:57:00	7.4	5.8	1.6

时间	所有点最大值 (timax)	所有点最小值 (timin)	timax-timin
2026-03-23 06:58:00	7.5	5.8	1.7
2026-03-23 06:59:00	7.5	5.8	1.7
2026-03-23 07:00:00	7.5	5.6	1.9
2026-03-23 07:01:00	7.3	3.8	3.5
2026-03-23 07:02:00	7.0	2.7	4.3
2026-03-23 07:03:00	6.9	2.7	4.2
2026-03-23 07:04:00	6.7	3.0	3.7
2026-03-23 07:05:00	6.7	3.3	3.4
2026-03-23 07:06:00	6.6	3.5	3.1
2026-03-23 07:07:00	6.6	3.6	3.0
2026-03-23 07:08:00	6.6	3.8	2.8
2026-03-23 07:09:00	6.5	4.0	2.5
2026-03-23 07:10:00	6.5	4.1	2.4
2026-03-23 07:11:00	6.5	4.1	2.4
2026-03-23 07:12:00	6.5	4.2	2.3
2026-03-23 07:13:00	6.5	4.2	2.3
2026-03-23 07:14:00	6.4	4.3	2.1
2026-03-23 07:15:00	6.5	4.4	2.1
2026-03-23 07:16:00	6.4	4.4	2.0
2026-03-23 07:17:00	6.5	4.5	2.0
2026-03-23 07:18:00	6.5	4.5	2.0
2026-03-23 07:19:00	6.5	4.6	1.9
2026-03-23 07:20:00	6.5	4.6	1.9
2026-03-23 07:21:00	6.5	4.7	1.8
2026-03-23 07:22:00	6.5	4.7	1.8
2026-03-23 07:23:00	6.5	4.7	1.8
2026-03-23 07:24:00	6.5	4.7	1.8
2026-03-23 07:25:00	6.6	4.8	1.8
2026-03-23 07:26:00	6.6	4.8	1.8
2026-03-23 07:27:00	6.6	4.8	1.8

时间	所有点最大值 (timax)	所有点最小值 (timin)	timax-timin
2026-03-23 07:28:00	6.6	4.8	1.8
2026-03-23 07:29:00	6.6	4.9	1.7
2026-03-23 07:30:00	6.7	4.9	1.8
2026-03-23 07:31:00	6.7	4.9	1.8
2026-03-23 07:32:00	6.7	5.0	1.7
2026-03-23 07:33:00	6.7	5.0	1.7
2026-03-23 07:34:00	6.7	5.0	1.7
2026-03-23 07:35:00	6.8	5.0	1.8
2026-03-23 07:36:00	6.8	5.1	1.7
2026-03-23 07:37:00	6.8	5.1	1.7
2026-03-23 07:38:00	6.9	5.1	1.8
2026-03-23 07:39:00	6.9	5.2	1.7
2026-03-23 07:40:00	6.9	5.2	1.7
2026-03-23 07:41:00	6.9	5.2	1.7
2026-03-23 07:42:00	7.0	5.2	1.8
2026-03-23 07:43:00	7.0	5.2	1.8
2026-03-23 07:44:00	7.0	5.3	1.7
2026-03-23 07:45:00	7.0	5.3	1.7
2026-03-23 07:46:00	7.0	5.3	1.7
2026-03-23 07:47:00	7.1	5.3	1.8
2026-03-23 07:48:00	7.1	5.4	1.7
2026-03-23 07:49:00	7.1	5.4	1.7
2026-03-23 07:50:00	7.1	5.4	1.7
2026-03-23 07:51:00	7.2	5.5	1.7
2026-03-23 07:52:00	7.2	5.5	1.7
2026-03-23 07:53:00	7.2	5.5	1.7
2026-03-23 07:54:00	7.2	5.5	1.7
2026-03-23 07:55:00	7.2	5.5	1.7
2026-03-23 07:56:00	7.3	5.6	1.7
2026-03-23 07:57:00	7.3	5.6	1.7

时间	所有点最大值 (timax)	所有点最小值 (timin)	timax-timin
2026-03-23 07:58:00	7.3	5.6	1.7
2026-03-23 07:59:00	7.3	5.6	1.7
2026-03-23 08:00:00	7.3	5.7	1.6
2026-03-23 08:01:00	7.4	5.7	1.7
2026-03-23 08:02:00	7.4	5.7	1.7
2026-03-23 08:03:00	7.4	5.7	1.7
2026-03-23 08:04:00	7.4	5.8	1.6
2026-03-23 08:05:00	7.5	5.8	1.7
2026-03-23 08:06:00	7.5	5.8	1.7
2026-03-23 08:07:00	7.5	5.7	1.8
2026-03-23 08:08:00	7.3	3.8	3.5
2026-03-23 08:09:00	6.9	2.7	4.2
2026-03-23 08:10:00	6.8	2.7	4.1
2026-03-23 08:11:00	6.7	3.0	3.7
2026-03-23 08:12:00	6.6	3.2	3.4
2026-03-23 08:13:00	6.6	3.4	3.2
2026-03-23 08:14:00	6.6	3.6	3.0
2026-03-23 08:15:00	6.5	3.8	2.7
2026-03-23 08:16:00	6.5	4.0	2.5
2026-03-23 08:17:00	6.5	4.1	2.4
2026-03-23 08:18:00	6.5	4.1	2.4
2026-03-23 08:19:00	6.4	4.2	2.2
2026-03-23 08:20:00	6.4	4.2	2.2
2026-03-23 08:21:00	6.4	4.3	2.1
2026-03-23 08:22:00	6.4	4.3	2.1
2026-03-23 08:23:00	6.4	4.4	2.0
2026-03-23 08:24:00	6.4	4.5	1.9
2026-03-23 08:25:00	6.5	4.5	2.0
2026-03-23 08:26:00	6.5	4.6	1.9
2026-03-23 08:27:00	6.5	4.6	1.9

时间	所有点最大值 (timax)	所有点最小值 (timin)	timax-timin
2026-03-23 08:28:00	6.5	4.7	1.8
2026-03-23 08:29:00	6.5	4.7	1.8
2026-03-23 08:30:00	6.5	4.7	1.8
2026-03-23 08:31:00	6.5	4.7	1.8
2026-03-23 08:32:00	6.6	4.8	1.8
2026-03-23 08:33:00	6.6	4.8	1.8
2026-03-23 08:34:00	6.6	4.8	1.8
2026-03-23 08:35:00	6.6	4.9	1.7
2026-03-23 08:36:00	6.6	4.9	1.7
2026-03-23 08:37:00	6.7	4.9	1.8
2026-03-23 08:38:00	6.7	5.0	1.7
2026-03-23 08:39:00	6.7	5.0	1.7
2026-03-23 08:40:00	6.7	5.0	1.7
2026-03-23 08:41:00	6.7	5.0	1.7
2026-03-23 08:42:00	6.8	5.1	1.7
2026-03-23 08:43:00	6.8	5.1	1.7
2026-03-23 08:44:00	6.8	5.1	1.7
2026-03-23 08:45:00	6.8	5.2	1.6
2026-03-23 08:46:00	6.9	5.2	1.7
2026-03-23 08:47:00	6.9	5.2	1.7
2026-03-23 08:48:00	6.9	5.2	1.7
2026-03-23 08:49:00	7.0	5.2	1.8
2026-03-23 08:50:00	7.0	5.2	1.8
2026-03-23 08:51:00	7.0	5.3	1.7
2026-03-23 08:52:00	7.0	5.3	1.7
2026-03-23 08:53:00	7.0	5.3	1.7
2026-03-23 08:54:00	7.1	5.3	1.8
2026-03-23 08:55:00	7.1	5.4	1.7
2026-03-23 08:56:00	7.1	5.4	1.7
2026-03-23 08:57:00	7.1	5.4	1.7

时间	所有点最大值 (timax)	所有点最小值 (timin)	timax-timin
2026-03-23 08:58:00	7.2	5.5	1.7
2026-03-23 08:59:00	7.2	5.5	1.7
2026-03-23 09:00:00	7.2	5.5	1.7
2026-03-23 09:01:00	7.2	5.5	1.7
2026-03-23 09:02:00	7.2	5.5	1.7
2026-03-23 09:03:00	7.3	5.6	1.7
2026-03-23 09:04:00	7.3	5.6	1.7
2026-03-23 09:05:00	7.3	5.6	1.7
2026-03-23 09:06:00	7.3	5.7	1.6
2026-03-23 09:07:00	7.4	5.7	1.7
2026-03-23 09:08:00	7.4	5.7	1.7
2026-03-23 09:09:00	7.4	5.7	1.7
2026-03-23 09:10:00	7.4	5.8	1.6
2026-03-23 09:11:00	7.4	5.8	1.6
2026-03-23 09:12:00	7.5	5.8	1.7
2026-03-23 09:13:00	7.5	5.8	1.7
2026-03-23 09:14:00	7.4	4.5	2.9
2026-03-23 09:15:00	7.0	2.8	4.2
2026-03-23 09:16:00	6.8	2.6	4.2
2026-03-23 09:17:00	6.7	2.9	3.8
2026-03-23 09:18:00	6.7	3.1	3.6
2026-03-23 09:19:00	6.6	3.4	3.2
2026-03-23 09:20:00	6.6	3.6	3.0
2026-03-23 09:21:00	6.6	3.8	2.8
2026-03-23 09:22:00	6.5	3.9	2.6
2026-03-23 09:23:00	6.5	4.0	2.5
2026-03-23 09:24:00	6.5	4.1	2.4
2026-03-23 09:25:00	6.5	4.1	2.4
2026-03-23 09:26:00	6.5	4.2	2.3
2026-03-23 09:27:00	6.5	4.3	2.2

时间	所有点最大值 (timax)	所有点最小值 (timin)	timax-timin
2026-03-23 09:28:00	6.4	4.3	2.1
2026-03-23 09:29:00	6.4	4.4	2.0
2026-03-23 09:30:00	6.5	4.5	2.0
2026-03-23 09:31:00	6.5	4.5	2.0
2026-03-23 09:32:00	6.5	4.6	1.9
2026-03-23 09:33:00	6.5	4.6	1.9
2026-03-23 09:34:00	6.5	4.6	1.9
2026-03-23 09:35:00	6.5	4.7	1.8
2026-03-23 09:36:00	6.5	4.7	1.8
2026-03-23 09:37:00	6.6	4.7	1.9
2026-03-23 09:38:00	6.6	4.7	1.9
2026-03-23 09:39:00	6.6	4.8	1.8
2026-03-23 09:40:00	6.6	4.8	1.8
2026-03-23 09:41:00	6.6	4.8	1.8
2026-03-23 09:42:00	6.7	4.9	1.8
2026-03-23 09:43:00	6.7	4.9	1.8
2026-03-23 09:44:00	6.7	5.0	1.7
2026-03-23 09:45:00	6.7	5.0	1.7
2026-03-23 09:46:00	6.7	5.0	1.7
2026-03-23 09:47:00	6.8	5.0	1.8
2026-03-23 09:48:00	6.8	5.1	1.7
2026-03-23 09:49:00	6.8	5.1	1.7
2026-03-23 09:50:00	6.8	5.1	1.7
2026-03-23 09:51:00	6.9	5.2	1.7
2026-03-23 09:52:00	6.9	5.2	1.7
2026-03-23 09:53:00	6.9	5.2	1.7
2026-03-23 09:54:00	6.9	5.2	1.7
2026-03-23 09:55:00	7.0	5.2	1.8
2026-03-23 09:56:00	7.0	5.3	1.7
2026-03-23 09:57:00	7.0	5.3	1.7

时间	所有点最大值 (timax)	所有点最小值 (timin)	timax-timin
2026-03-23 09:58:00	7.0	5.3	1.7
2026-03-23 09:59:00	7.1	5.3	1.8
2026-03-23 10:00:00	7.1	5.4	1.7
2026-03-23 10:01:00	7.1	5.4	1.7
2026-03-23 10:02:00	7.1	5.4	1.7
2026-03-23 10:03:00	7.2	5.5	1.7
2026-03-23 10:04:00	7.2	5.5	1.7
2026-03-23 10:05:00	7.2	5.5	1.7
2026-03-23 10:06:00	7.2	5.5	1.7
2026-03-23 10:07:00	7.2	5.5	1.7
2026-03-23 10:08:00	7.3	5.6	1.7
2026-03-23 10:09:00	7.3	5.6	1.7
2026-03-23 10:10:00	7.3	5.6	1.7
2026-03-23 10:11:00	7.3	5.7	1.6
2026-03-23 10:12:00	7.3	5.7	1.6
2026-03-23 10:13:00	7.4	5.7	1.7
2026-03-23 10:14:00	7.4	5.7	1.7
2026-03-23 10:15:00	7.4	5.8	1.6
2026-03-23 10:16:00	7.4	5.8	1.6
2026-03-23 10:17:00	7.5	5.8	1.7
2026-03-23 10:18:00	7.5	5.8	1.7
2026-03-23 10:19:00	7.5	5.1	2.4
2026-03-23 10:20:00	7.3	3.4	3.9
2026-03-23 10:21:00	7.0	2.7	4.3
2026-03-23 10:22:00	6.8	2.9	3.9
2026-03-23 10:23:00	6.7	3.1	3.6
2026-03-23 10:24:00	6.7	3.4	3.3
2026-03-23 10:25:00	6.6	3.6	3.0
2026-03-23 10:26:00	6.6	3.8	2.8
2026-03-23 10:27:00	6.6	3.9	2.7

时间	所有点最大值 (timax)	所有点最小值 (timin)	timax-timin
2026-03-23 10:28:00	6.5	4.0	2.5
2026-03-23 10:29:00	6.5	4.1	2.4
2026-03-23 10:30:00	6.5	4.2	2.3
2026-03-23 10:31:00	6.5	4.2	2.3
2026-03-23 10:32:00	6.5	4.3	2.2
2026-03-23 10:33:00	6.5	4.3	2.2
2026-03-23 10:34:00	6.5	4.4	2.1
2026-03-23 10:35:00	6.5	4.5	2.0
2026-03-23 10:36:00	6.5	4.5	2.0
2026-03-23 10:37:00	6.5	4.6	1.9
2026-03-23 10:38:00	6.5	4.6	1.9
2026-03-23 10:39:00	6.5	4.7	1.8
2026-03-23 10:40:00	6.6	4.7	1.9
2026-03-23 10:41:00	6.6	4.8	1.8
2026-03-23 10:42:00	6.6	4.8	1.8
2026-03-23 10:43:00	6.6	4.8	1.8
2026-03-23 10:44:00	6.6	4.9	1.7
2026-03-23 10:45:00	6.6	4.9	1.7
2026-03-23 10:46:00	6.7	4.9	1.8
2026-03-23 10:47:00	6.7	5.0	1.7
2026-03-23 10:48:00	6.7	5.0	1.7
2026-03-23 10:49:00	6.7	5.0	1.7
2026-03-23 10:50:00	6.7	5.0	1.7
2026-03-23 10:51:00	6.8	5.1	1.7
2026-03-23 10:52:00	6.8	5.1	1.7
2026-03-23 10:53:00	6.8	5.1	1.7
2026-03-23 10:54:00	6.8	5.2	1.6
2026-03-23 10:55:00	6.9	5.2	1.7
2026-03-23 10:56:00	6.9	5.2	1.7
2026-03-23 10:57:00	6.9	5.2	1.7

时间	所有点最大值 (timax)	所有点最小值 (timin)	timax-timin
2026-03-23 10:58:00	7.0	5.3	1.7
2026-03-23 10:59:00	7.0	5.3	1.7
2026-03-23 11:00:00	7.0	5.3	1.7
2026-03-23 11:01:00	7.0	5.3	1.7
2026-03-23 11:02:00	7.0	5.4	1.6
2026-03-23 11:03:00	7.1	5.4	1.7
2026-03-23 11:04:00	7.1	5.4	1.7
2026-03-23 11:05:00	7.1	5.4	1.7
2026-03-23 11:06:00	7.2	5.5	1.7
2026-03-23 11:07:00	7.2	5.5	1.7
2026-03-23 11:08:00	7.2	5.5	1.7
2026-03-23 11:09:00	7.2	5.5	1.7
2026-03-23 11:10:00	7.2	5.6	1.6
2026-03-23 11:11:00	7.2	5.6	1.6
2026-03-23 11:12:00	7.3	5.6	1.7
2026-03-23 11:13:00	7.3	5.6	1.7
2026-03-23 11:14:00	7.3	5.7	1.6
2026-03-23 11:15:00	7.3	5.7	1.6
2026-03-23 11:16:00	7.4	5.7	1.7
2026-03-23 11:17:00	7.4	5.7	1.7
2026-03-23 11:18:00	7.4	5.8	1.6
2026-03-23 11:19:00	7.4	5.8	1.6
2026-03-23 11:20:00	7.5	5.8	1.7
2026-03-23 11:21:00	7.5	5.8	1.7
2026-03-23 11:22:00	7.5	5.8	1.7
2026-03-23 11:23:00	7.4	4.7	2.7
2026-03-23 11:24:00	7.1	3.1	4.0
2026-03-23 11:25:00	6.9	2.7	4.2
2026-03-23 11:26:00	6.8	3.0	3.8
2026-03-23 11:27:00	6.8	3.2	3.6

时间	所有点最大值 (timax)	所有点最小值 (timin)	timax-timin
2026-03-23 11:28:00	6.7	3.4	3.3
2026-03-23 11:29:00	6.7	3.6	3.1
2026-03-23 11:30:00	6.7	3.8	2.9
2026-03-23 11:31:00	6.6	4.0	2.6
2026-03-23 11:32:00	6.6	4.0	2.6
2026-03-23 11:33:00	6.6	4.1	2.5
2026-03-23 11:34:00	6.6	4.2	2.4
2026-03-23 11:35:00	6.6	4.2	2.4
2026-03-23 11:36:00	6.5	4.3	2.2
2026-03-23 11:37:00	6.5	4.3	2.2
2026-03-23 11:38:00	6.5	4.4	2.1
2026-03-23 11:39:00	6.5	4.5	2.0
2026-03-23 11:40:00	6.5	4.5	2.0
2026-03-23 11:41:00	6.5	4.6	1.9
2026-03-23 11:42:00	6.6	4.7	1.9
2026-03-23 11:43:00	6.6	4.7	1.9
2026-03-23 11:44:00	6.6	4.7	1.9
2026-03-23 11:45:00	6.6	4.8	1.8
2026-03-23 11:46:00	6.6	4.8	1.8
2026-03-23 11:47:00	6.6	4.9	1.7
2026-03-23 11:48:00	6.7	4.9	1.8
2026-03-23 11:49:00	6.7	4.9	1.8
2026-03-23 11:50:00	6.7	5.0	1.7
2026-03-23 11:51:00	6.7	5.0	1.7
2026-03-23 11:52:00	6.7	5.0	1.7
2026-03-23 11:53:00	6.7	5.0	1.7
2026-03-23 11:54:00	6.8	5.1	1.7
2026-03-23 11:55:00	6.8	5.1	1.7
2026-03-23 11:56:00	6.8	5.1	1.7
2026-03-23 11:57:00	6.9	5.2	1.7

时间	所有点最大值 (timax)	所有点最小值 (timin)	timax-timin
2026-03-23 11:58:00	6.9	5.2	1.7
2026-03-23 11:59:00	6.9	5.2	1.7
2026-03-23 12:00:00	6.9	5.2	1.7